Two Parts Compete--26 Pages. Part 1--Telegraph News Sheet--16 Pages.

The Times

LOS ANGELES

For Liberty and Law, Equal Rights and Industrial Freedom

PER ANNUM $9.00 Per Month, 75 Cents. Or 2½ Cents a Copy. FRIDAY MORNING, NOVEMBER 4, 1910. On All News Stands, Trains and Streets 5 CENTS

THE SKY.

BRIEF WEATHER REPORT.

(The complete weather report will be found on Page 11, Part I.)

MINIMUM TEMPERATURES.—Los Angeles, 56; Boston, 46; New York, 44; Washington, 46; Pittsburgh, 34; Cincinnati, 36; Chicago, 32; Kansas City, 38; St. Paul, 22; Jacksonville, 58.

FORECAST.—For Los Angeles and vicinity: Cloudy, unsettled, showers; light south wind. For San Francisco and vicinity: Fair, with light to brisk north wind.

YESTERDAY.—Maximum temperature, 67 degrees; minimum, 55 deg. Wind, 5 a.m., northwest, velocity 9 miles; 5 p.m., southwest, velocity 8 miles.

THE PAPER TODAY.

Total cols. reading matter..... 74
Total cols. advertising matter..... 108

INDEX TO PARTS AND PAGES.

Part I.
New York Suffragettes Do Politics.
Government Protects Rangemen.
Indictments in Alaska Coal Cases.
Mining Suit Witnesses Threatened.
Happenings Along the Pacific Coast.
Affairs at the National Capital.
Appeals Court Against Danford.
Live Doings in the Field of Sport.
Southern California News Correspondence.
Market Reports: Financial Items.
City News in Brief: Vital Record.
Part II.
Suit on Divorce Promises Sensation.
Bishop Gates on China's Future.
Public Service: City Hall and Courts.
From the California Oil Fields.
The Editorial Page: Pen Points.
Correspondence from Mexico City.
Events in Los Angeles Society.
Facts, Fancies and Features for Women.
Soldiers Dismiss Guards to Work.
Correspondence from Arizona Points.
Revolutionist Commission Fights Scale.

POINTS OF THE NEWS IN THIS ISSUE.

THIEF CITY. Pretty cashier of downtown hotel receives threatening messages, written in red lacquer, commanding her to become one of the anarchists in this district; manager of hostelry takes precautions to protect her.

Anti-woman suffragists make effective denial of claim of suffragists that they have practically secured the support of all but one of the candidates for the Assembly.

Attempt of man to railroad mother-in-law to the insane asylum because he is too poor to take care of her gets severe rebuff from court.

Breaking 60-in sides of trunk company next to the Plaza Church results in several thousand dollars' damage by water.

Unwilling woman witness testifies in interesting manner that she traveled in same car with man not her husband in order to ride on a pass issued for him and wife.

Secrets of pretty telephone operator put to flight.

Supreme Court refuses a new trial to Mrs. Wilson, suicide involving his mother's name and he will carry the case higher.

Chairman of the City Council Finance Committee says that the sale of more aqueduct bonds is not contemplated, to enable work to go on as in present rate.

SOUTHERN CALIFORNIA. Officials of Tehachapi vote to call 1000 inches of water. Pasadena for $1,000,000.

Lizzie Borden tells around Orrville teacher that whole children's mouths were meant "for ears and eyes."

Portland woman loses "dishing down" plot against fish wife, whose husband alleges he used to beat her, to defense in non-support suit.

Californian secures promotion of little girl adopted by mother, after years of search and legal battle in the courts.

Two California women, daughters of deceased Mr. Ellis, claim valley ranch, will share estate with four others.

Corpse dances when dozen family in wanted for forgery and alleged theft of church funds; prosecuting witness opposed to be with husband's body.

Arizona Constitutional convention sharply cuts down judicial provision of delegate which will influence, thereby, decisions and salaries, two declared more by New Mexican convention at Santa Fe.

GENERAL EASTERN. Tenor Vasser studies suffragist given daily lessons in New York to attract others; called Mrs. O. H. P. Belmont's jealous political head bills to widen voters.

Thirteen dollars reward is offered by New York policeman's son for detection of disappearance of pretty chauffeur leaves from home.

Mysterious young woman, inmate of State Home for Inebriates, wins magazine prize for best meter.

Bath Tub Trust" Commissioner tells of contracts permitted planned jobbers to bid only in firms that signed combination.

Col. Roosevelt asks to form to take little to at operation of Republican Congressional Campaign Committee.

Democratic general witness in demand finance committee, in which it is testified that California Democrats have been swindled by loaning more than $100,000 to campaign committee.

Democratic politicians indicted on conspiracy charges in connection with election frauds, pleading guilty, alleging gigantic conspiracy.

Democratic leaders hurried and friendless, forced to go to Reno to escape this "world of woe."

Washington, Postmaster-General Hitchcock plans postal organization to fly with United States from ocean to ocean; soon fifty miles at present.

Democratic orator writes President Taft to explain reasons of the Colorado.

Californian writes Postmaster-General Hitchcock, declaring dime, for Congress, is worth no more now than it used years ago.

Chicago woman, wife of a Pennsylvania millionaire, refuses to drive it out of Illinois Common Councilmen.

FOREIGN. French Guild and his actress are married by simply saying so in presence of witnesses.

Chinese Government of reparation causes Chinese Government to drive it out of Illinois Common Councilmen.

Premier Briand succeeds in getting some of strikers to go back to work in new French Parliament.

FINANCIAL. Reports of largest known wheat crop in history of country in prices, and cotton crop nearly at a record. December corn delivery below $1; provisions show slight gains.

Stock market reaches new high level as to activity in stocks, but prices drift after rally, which lifts on Wall Street.

TO HOLD EVANS SUSPECT.

Mexican Makes Formal Request To Obtain Three Men Arrested in Mexico.

[ASSOCIATED PRESS NIGHT REPORT.]

MEXICO CITY, Nov. 3.—A formal request from Washington for the detention of Henry Ham, O. Carlson and [illegible], in custody at Acapulco, is believed to be The Los Angeles dynamiters, was transmitted to the Mexican foreign office today by the American Embassy.

There seems to be a little doubt in official circles that the Los Angeles authorities desire the return to Wilson B. Evans, an employe of the Farmers & Merchants National Bank, charged with embezzlement, whose arrest is also accompanied by a demand for extradition to Los Angeles. It is said.

MAN-HUNT.

KIDNAPER CHASED.

Carries Girl Into the Mountains.

POSSE, CLOSE ON TRAIL, LED BY FATHER, PURSUES PAIR TO HIDING PLACE.

MANY SEE FUGITIVE; SAY VICTIM IS IN PITIABLE PLIGHT, BRUTALLY TREATED.

MEXICAN AUTHORITIES TRYING TO CAPTURE FIEND WHO STOLE MAIDEN.

[ASSOCIATED PRESS NIGHT REPORT.]

MEXICO CITY, Nov. 4.—Segundo Selvero, the Mexican who kidnaped 16-year-old Grace Rolph of Pender, Neb., has succeeded in eluding his pursuers, and making his way with his victim into the mountains of Tamaulipas.

Word to this effect was received from Dr. Rolph by Consul Miller, at Tampico, today.

Dr. Rolph, at the head of a posse, was close on the trail of the kidnaper. Many persons were encountered who had seen the girl in Selvero's possession.

She is said to be a pitiful sight, having been brutally maltreated.

Mr. Miller is in daily communication with the Mexican authorities, who say no expense will be spared to capture the kidnaper.

New forces of rurales from Vera Cruz and Tamaulipas have been ordered to surround the district in which Selvero is said to be hiding.

PSYCHOLOGICAL.

DEMENTED GIRL WRITES VERSE.

WINS MAGAZINE PRIZE FOR BEST METER.

Editors Send State Hospital Inmate Check in Lieu of Trip to Europe—Of Good Minnesota Family, She Is Unusually Bright in Lucid Moments, Physician Says.

[BY DIRECT WIRE TO THE TIMES.]

ST. PAUL (Minn.) Nov. 3.—[Exclusive Dispatch.] Minnesota has a poet, or rather a poetess who has achieved a measure of fame and fortune, despite the fact that she has for sixteen years been an inmate of the State Hospital for the Insane.

Some time ago an Eastern magazine offered a prize for the best literary contribution to be submitted within a certain time. The winner was to be presented with transportation to Europe and return. Among those who entered the contest was a woman, a member of a well-known Minnesota family. So excellent was her effort considered that the prize was awarded to her. When the editors of the magazine learned who she was and that because of environments she would be unable to take advantage of the prize she had won, they sent her a check for $250.

The woman was confined first in the hospital at Rochester May 5, 1894. In 1907 she was removed with other patients to Hastings and May 11, 1909, was again transferred, this time to Anoka, where she is still held.

"She's bright—unusually bright in some ways," said A. D. Ware, assistant superintendent of the Hastings institution, this morning, "but she has delusions. Her insanity is hereditary."

The young woman is Miss Betty Clay. Her dementia is of the spasmodic type and is accompanied by weird delusions. It is said that some of her best verse has been written while under the spell of those periods.

LAUGHS AT HOBBLE; DIES.

Educator's Opinion of Fad Garment Proves Fatal to Aged Tailor.

[BY DIRECT WIRE TO THE TIMES.]

EAGLE (Wis.) Nov. 3.—[Exclusive Dispatch.] A newspaper article quoting Dr. Ross of the State University as declaring that the hobble skirt would be followed by the nose ring and slit cheeks for women, caused Edward Bossingham, aged 70, a tailor, to laugh himself to death. Although physicians declared that death was due to heart failure, the heart failure resulted from hearty laughing. Tired from his day's labors, Mr. Bossingham sat next to his wife before the huge coal stove and listened while she read him the news of the day, column after column, from a Milwaukee newspaper. The hobble skirt story, however, brought on the fatal laugh.

GALE SWEEPS BERING SEA.

Great Damage Done Homes and Ships on Alaska Coast by Terrific Storm.

[ASSOCIATED PRESS NIGHT REPORT.]

NOME (Alaska) Nov. 3.—A terrific storm is sweeping Bering Sea and Norton Sound, causing great damage to unprotected property on the coast.

The Nome sandspit has been devastated and ten homes destroyed.

The surf is higher than it has been in eight years, and the storm is constantly growing worse. Rivert street is under water, and the waves are being driven farther ashore by the terrific wind.

Great damage has been done to shipping tied up for the winter, and many boats have been wrecked. No loss of life has been reported.

WILL TRY WATER DIET.

Illinois Professor, Who Lived on Peanuts, Decides To Try Liquid for Two Months.

[BY DIRECT WIRE TO THE TIMES.]

AURORA (Ill.) Nov. 3.—[Exclusive Dispatch.] Prof. Thomas J. Allen, former president of Aurora College, who three years ago lived on raw peanuts for sixty days to prove their worth as a food, today announced that he will go on a sixty-day diet of water. He plans to go for two months without partaking of any solid food, barring even peanuts from his bill of fare.

He is at the present time at Excelsior Springs, Mo., and writes to Aurora friends that he will begin on his sixty-day liquid diet within a few days. He expects to come to Aurora for the test. Prof. Allen read where a boy in the South had died from eating peanuts and made the two months' test to disprove the story.

BURNS TO DEATH ON TRAIN.

Pullman Car Catches Fire in Texas and Passenger Dies While Nearing Station.

[ASSOCIATED PRESS DAY REPORT.]

EL PASO (Tex.) Nov. 3.—The Pullman car, Zeura, attached to the Rock Island train which left Delhart, Tex., last night, was burned today while the train was nearing Texhora.

One passenger was burned to death. His ticket showed him to be H. L. Travess of Huron, S. D., who boarded the train at Tucumcari, N. M. H. R. Burns, a traveling salesman, rescued a woman. There were only three passengers in the Pullman. It is believed a gas explosion caused the fire.

MYSTERY.

OFFERS BIG SUM FOR MISSING YOUNG GIRL.

New York Millionaire's Son Prosecutes Search for Pretty Heiress Who Forsakes Home, Leaving a Brief Message Asking Forgiveness---Chauffeur Deserts Family.

[BY DIRECT WIRE TO THE TIMES.]

NEW YORK, Nov. 3.—[Exclusive Dispatch.] Bruce Blaisdell, son of Joseph Blaisdell, a millionaire coal dealer and president of the Standard Wood Company, today declared he was willing to offer $1000 reward for any information that will lead to discovering the whereabouts of his young sister, Miss Maud Blaisdell, who disappeared mysteriously on May 21.

Visibly affected as he told of his sister's disappearance, Bruce Blaisdell said that his family had searched through nearly every city in the country to find the pretty 17-year-old girl, whose unexpected departure from her home, at No. 264 Decatur street, Brooklyn, was only vaguely explained by a little note the girl left behind in her room.

The note was found twenty-four hours after Miss Blaisdell had disappeared and according to the statement of her brother, it said that the fascinating young girl had gone to Liverpool. The name "Jack" was mentioned in the few lines the girl wrote.

Mr. Blaisdell said that his sister's note which proved to be her farewell message to her family, said, in part:

"I am going to Liverpool. I hope that all will be forgiven."

The note was signed simply "Maud." Blaisdell said after the note was discovered the search, which had been started for Miss Blaisdell, was pursued with greater vigor.

Search is now being made to learn the whereabouts of John T. Havens, 28 years old, married, whose wife of seven years is now living in the upper West Side. The wife declares she has not seen Havens for several months.

For eight years Havens was employed as chauffeur by the Blaisdell family and he has been well liked and trusted implicitly, Bruce Baisdell said today.

"We treated Havens as a member of the family. He worked for my father about eight years, leaving us only last winter when he went to Florida to take charge of a roller chair privilege at Palm Beach. Neither my father nor any of us know of his whereabouts."

Mrs. Havens declared that her husband had taken $6000 with him when he disappeared.

PUTTING 'EM OVER.

HAND OUT "HUNCHES."

Kid-Glove Suffragettes Feaze Cops.

VASSAR GIRL CHALK-TALKS ON NEW YORK PAVEMENTS FOR FOLLOWING.

MRS. O. H. P. BELMONT, BE-JEWELED AND BE-SILKED, PASSES BILLS.

CURIOUS MERE MAN INVITED TO HALL TO HEAR ABOUT NEW RIGHTS.

[BY DIRECT WIRE TO THE TIMES.]

NEW YORK, Nov. 3.—[Exclusive Dispatch.] With Mrs. Oliver H. P. Belmont, tastily hobbled in silks and standing on the street corners, passing out political bills from hands sparkling with jewels, and Miss Inez Milholland chalking inscriptions on the pavement, the suffragettes today gave the male politicians something to think about.

Miss Milholland has evolved a stunt that no one but a woman, a prominent woman and an attractive woman, would be permitted to put over. Were a man to attempt it he would find the gnarled hand of the law on the scruff of his neck instanter.

CHALK-TALK ON "RIGHTS."

Miss Milholland, very correctly attired, has chosen for the field of her operations, the sidewalk in front of Suffragette headquarters, at Broadway and Thirty-eighth streets.

Frequently during the day she strolls out of the building, kneels on the pavement and writes with chalk, slogans of the suffrage cause in letters two feet long. Meanwhile the hurrying throngs must have a care that they don't trample upon her costly furs, or trailing skirts, or daintily gloved hands.

SHE LECTURES, TOO.

When the crowd has assembled she looks up demurely and then arising, delivers a brief lecture on the rights of suffragists, tells what they want, why they want it and how they intend to get it, and finishes by inviting all who will follow to step into headquarters and hear more on the subject and also stock up with literature.

She invariably gets a good following of recruits and after they have been disposed of, she adjusts her hair and hat and again attacks the pavement.

Miss Milholland is the Vassar girl who made such a hit among the suffragettes in London by her original and daring methods.

MUZZLED.

FINDS STRICTURE RUSSIAN PRESS.

MANY PUBLICATIONS FORCED TO SUSPEND.

Constitutional Freedom Becomes Farce in Face of Persecution by Police and Governors—Number Condemned as Result of Revolutionary Uprisings, Reaches 363.

[BY DIRECT WIRE TO THE TIMES.]

ST. PETERSBURG, Nov. 3.—[Exclusive Dispatch.] Statistics just at hand show how relentless has been the government's campaign against all persons suspected of participation in the revolutionary movement of 1905-06. Last September sixty men were condemned to death in different parts of the empire. This brings the number condemned to death in the last nine months up to 363. Of these 118 have been executed.

During the same period the onslaught on the press has been increasingly vigorous. In September periodicals in the various provinces paid more than 5000 rubles ($2500) in fines imposed by the police and governors. Many papers, especially in Poland, Georgia and Little Russia, have been compelled to suspend payment owing to fines. In the last nine months 152 fines, amounting to 41,000 rubles ($20,500,) have been imposed on the newspapers, yet, according to the Constitution, Russia has liberty of the press.

Although five years have elapsed since the Constitutional movement was begun and the people who took part in it have long been leading peaceable lives, the government is vindictively persecuting all of them on whom it can lay its hands. Many of these in Fraunberg, Riga province, were handed over to a military tribunal on the charge of taking part in the revolutionary uprising of October and November, 1905. The number thus accused was 224, October 24, sixty-two were condemned to prison at hard labor, many for life, and seventy-one to long terms in another part of Russia.

In the Don province 800 Cossacks were brought before a military tribunal for so-called insubordination. Twenty-two were sentenced to hard labor for life and fifty-two to serve in disciplinary battalions. Four days earlier the same tribunal sentenced six men to hard labor for life and twenty-four to the disciplinary battalions. These figures are official.

DOCTOR ON TRIAL.

FRESNO, Nov. 3.—Dist.-Atty. Denver S. Church expects to close the prosecution's case in the trial of Dr. J. L. Martin, charged with neglecting to provide proper medical attention for his wife in her last illness, by noon Friday. Attorneys Everts, Ewing, and Thomas will probably open the case for the defense tomorrow afternoon.

DARING VASSAR SUFFRAGETTE GETS CROWDS.

Miss Inez Milholland,

militant suffragette, who has inaugurated new scheme for spreading votes for women gospel; kneels on sidewalk in silks and furs and writes mottoes until crowd gathers, when she invites them to lecture.

AWFUL.

NEBRASKA RANCHMEN ACCUSED OF CRIMES.

Indicted by Federal Grand Jury on Charge of a Conspiracy to Drive Homesteaders From Claims at Point of Guns---Terrible Work of Land-Grabbers Alleged.

[ASSOCIATED PRESS NIGHT REPORT.]

OMAHA (Neb.) Nov. 3.—Indictments returned by the Federal Grand Jury Wednesday against nine ranchmen of Western Nebraska were made public today.

The indictments charge conspiracy to drive from their claims at the points of guns homesteaders who took sections of semi-arid land under the Kinkaid Homestead Law.

Those indicted are Perry S. Yeast of Hyannis, Neb.; his son, Frank W. Yeast; Leslie E. Ballinger, M. C. Hubbel, Emil Anderson, Will M. Emerson, Harry Sutter, Boone B. Hawthorne and Dr. Harry H. Huff.

Dr. Huff, a physician, and Sutter, County Attorney of Garden county, are members of the Insanity Board. Yeast, one of the largest ranch owners in the State, was convicted two years ago of fraudulently securing title to homestead land, and paid a fine and served a jail sentence.

There are four counts in the indictments, and the specific overt acts mentioned indicate an unusual frontier condition.

CRIMES CHARGED.

According to the charges made in the indictments, Yeast and his associates carried their efforts so far as to secure the incarceration in the insane asylum at Hastings, Neb., of one of their alleged victims.

When the Kinkaid Homestead Law was passed, many persons went to Grant, Banner, Garden, Cherry and other Western Nebraska counties and took up quarter sections. The land is in the sand hills country, but contains many fertile valleys. Several big ranchers, among them Yeast and his associates, have heretofore depended on this valley land for their hay and winter feeding and the settling of the homesteaders was resented.

The indictment charges that a band of about thirty persons, headed by Yeast, went to the homes of many of these homesteaders, among them Cashier J. Davasher, George Carpenter, Golda Graves, George Babcock, Henry S. Coulson and others, and by intimidation and threats of taking their lives and those of their families, forced them to leave their claims.

SPECIFIC CASE CITED.

The specific case of Davasher is mentioned in detail. It is charged that Yeast and the other defendants, accompanied by a band of cowboys, visited Davasher's home, and, after threatening himself and family with death if they did not leave the country, destroyed his home, broke up his machinery, cut his harness to pieces, and in other ways mistreated him.

Later, according to the indictment, Yeast conspired with members of the county insanity board and secured Davasher's incarceration in the asylum.

This latter act, according to the indictment, was committed in a high-handed manner. The insanity commissioners, it is alleged, went through a mock examination, declared Davasher insane, and issued a warrant for his arrest. This was served on the spot, and within an hour he was rushed off to the asylum, without being permitted to have the advice of counsel.

DAVASHER RELEASED.

Davasher's case was brought to the attention of the superintendent of the institution, who conducted an investigation. He at once decided Davasher was not insane, and Davasher was released by habeas-corpus proceedings.

According to an official of the Interior Department, the present indictment covers one of the most remarkable attempts at land grabbing which has recently been brought to the attention of the department.

A letter written to President Taft by one of the victims is said to have caused the investigation which resulted in the indictments. A special grand jury was summoned to consider the evidence. Many thousands of acres of grazing land is contained in the tracts in question.

MEYER FAVORS GUANTANAMO.

Secretary of the Navy Says Site for Base Commands Gulf of Mexico and Caribbean Sea.

[ASSOCIATED PRESS NIGHT REPORT.]

CATMANERA (Cuba,) Nov. 3.—George Von L. Meyer, Secretary of the Navy, is homeward bound today, having completed a 10,000-mile tour of Pacific and gulf naval stations. He plans to be at Hamilton, Mass., in time to vote next Tuesday.

Mr. Meyer is convinced as a result of his observations, that Guantanamo occupies the commanding site as a naval base essentially auxilliary to the defense of the Panama Canal. The base is perfectly defensible, capable of containing a fleet of any size and possesses all the requirements of a first class naval base that might be established without great expense.

The secretary found that the first step necessary would be the consolidation of the various departments existing at the station which at present are too scattered for effective co-operation. He inspected the dry dock, the construction of which was begun some time ago, and is uncertain whether it would be advisable to move the dry dock to a new site which is better protected and near which it would be practical to place, in addition, two floating docks now in the possession of the Government with but small expense for dredging.

Secretary Meyer said he was firmly convinced that only one naval base was necessary to secure control of the Caribbean Sea and the Gulf of Mexico with a minor auxilliary station at some point to be determined in the future.

AGAIN.

BIG FRAUD CHARGED.

Two Hundred Million Dollars Involved.

FEDERAL GRAND JURY INDICTS SIX MEN; ANOTHER ALLEGED CONSPIRACY.

ANGELENO NAMED IN LIST OF THOSE ACCUSED WHO CONTROL THREE GROUPS.

GOVERNMENT MAY CANCEL ALL COAL FILINGS; LAND WORTH BILLION RELEASED.

[ASSOCIATED PRESS NIGHT REPORT.]

SPOKANE (Wash.) Nov. 3.—Federal indictments charging conspiracy to defraud the United States government out of more than 20,000 acres of Alaska coal lands, valued at $200,000,000, were returned in the United States Court by the Federal grand jury today against six men who control three groups of coal lands in the Kayak mining district in Alaska, which represents 121 claims of 160 acres each.

Those indicted are: Raymond Brown and William L. Dunn of Spokane, Charles M. Doughton, formerly of Spokane, now a resident of Seattle; former Mayor Harry White of Seattle, now a resident of Los Angeles; Charles A. McKenzie, capitalist, of Seattle, and Donald A. McKenzie, lobbyist, capitalist and promoter of Washington, D. C., Seattle and Alaska.

MORE THAN LAW ALLOWS.

The charges are that the six men indicted had agreements with the claimants whereby they were to have a half-interest in the claims, which would give them more land than was allowed by coal lands laws of the United States.

Among the most prominent persons who were assignees of one or more of the claims were John H. McGraw, former Governor; Gov. Gillett of California, Representative McLachlan of California, Henry T. Oxnard of New York and California, president of the American Beet Sugar Company, and former Mayor Harry White of Seattle.

The coal lands involved in the indictments are in the vicinity of Katalla, in the Bering River fields, near the Bering Glacier, in the Kayak mining district. The Dunn and Brown groups adjoin each other, and are located near Katalla.

INDICTMENT A SURPRISE.

[ASSOCIATED PRESS NIGHT REPORT.]

SEATTLE, Nov. 3.—Of the six men indicted in Spokane for alleged conspiracy to defraud the United States of Alaska coal lands, only one is in Seattle—Charles A. McKenzie, a real estate and loan agent. He had not heard of the indictments until told today by the Associated Press and expressed surprise, saying that his attorney had assured him there was no possibility of indictment. His cousin, Donald A. McKenzie, a promoter, is now in Washington, where he was well known as an Alaska lobbyist.

Charles M. Doughton is at his home in Pearson, Kitsap county.

Harry White was Mayor of Seattle fifteen years ago and resigned suddenly after serving a few months. Former Governor McGraw died last July. The McKenzies and the McGraw estate own the Alaska townsite of Nelson, named in honor of Senator Knute Nelson, chairman of the Ballinger Investigating Committee.

WHITE'S CLAIMS.

Efforts were made some time ago by Harry White and others interested in Katalla coal fields to finance a railroad from the coast to the coal.

Many of the claimants in the Harry White group are relatives of White and his wife. The claims which White promoted are known as the M. A. Green group. Surgeon-General Walter Wyman of the Public Health and Marine Hospital Service is a claimant in this group.

The allegations of the fraud in the Spokane indictments are similar to those made in the Tacoma indictment of Charles F. Munday and other promoters. It was stated at the time of the Tacoma indictments that there was no intention of prosecuting the claimants aside from those indicted, many of whom acted in good faith.

It is understood to be the purpose of the government to cancel all the coal land filing in Alaska and release land estimated to be worth $1,000,000,000.

LOS ANGELES WOMAN INHERITS.

Daughter of Late St. Louis Realty Man Is One of Two Californians Mentioned in Will.

[BY DIRECT WIRE TO THE TIMES.]

ST. LOUIS (Mo.) Nov. 3.—[Exclusive Dispatch.] Mrs. Frances K. Douglas of Los Angeles, Cal., will receive only $5000 from the estate of her father, David F. Kaime, president of the J. E. Kaime & Bro. Real Estate Company, according to his will, filed today in the Probate Court. The will says provision has been made for Mrs. Douglas. Property on Washington boulevard and eight houses on North Spring avenue are left in trust for the benefit of the widow, Mary Tully Kaime. Sallie K. Detrick, another daughter at Berkeley, Cal., is willed property on Delmar boulevard. Property at Ninth and Carr streets is willed to the daughter, Gertrude Batcheider and the stock on the J. E. Kaime & Bro. Real Estate Company, to the son, Robert David Kaime. The residue of the estate is divided into four parts, one to Mrs. Batcheider, one part to Mrs. Detrick, one part to the widow, and one part to a daughter, Gladys [illegible] Kaime, 12 years old.

FRENZIED.

DETECTIVES ON GUARD.

WITNESSES IN MINING SUIT ARE THREATENED.

WIFE OF FRENZIED FINANCIER NEAR DEATH.

MORE THAN CAPITAL LOANED BY CALIFORNIA BANK.

[BY DIRECT WIRE TO THE TIMES.]

ST. LOUIS, Nov. 3.—[Exclusive Dispatch.] While two detectives were on guard this afternoon to protect witnesses whose lives were said to have been threatened because of their disclosures in the receivership suit against the After-Thought Copper Company, remarkable allegations were made in testimony before Special Commissioner Joseph A. Wright.

Theodore S. Henderson, vice-president of the concern, was not present, as his wife was said to be near death as the result of her nervous collapse over the revelations so far made. The following allegations were made this afternoon:

That the Liberty group of mines in Shasta county, California, which were the basis of the $10,000,000 Great Western Company, cost but $1500.

That Henderson, in selling stock for the Great Western Company, collected commissions of 50 per cent.

"I GET THE CASH."

That Henderson's agents in the stock sales were paid in due bills containing promises of stock, and that Henderson declared he would not honor one of them without a lawsuit.

That Henderson kept only a stock book and a cash book, and explained the absence of other books by saying: "The stockholders get the stock and I get the cash."

That Henderson sold 4,000,000 shares at 50 per cent. commission and 2,000,000 at 33 1-3 per cent. commission.

That 300,000 shares of Great Western stock were fraudulently sold.

The chief witness was Thomas H. Forester, a stock and bond salesman, who said he was in close touch with Henderson in 1901, when he was organizing the Great Western.

"The company had only a cash and a stock book," said Forrester, "and I asked Henderson how he could conduct his business with only these two books.

"'That's easy,' he said. 'The stockholders get the stock and I get the money.'

"Henderson told me that he and his associates bought the Liberty group of mines for $1500 and immediately capitalized them for $10,000,000.

"They were compelled to buy the After-Thought mine because the post-office department told them, Henderson said, that they had too much capital and too little assets."

Loans made to the Great Western Company by the Shasta County Bank at Redding, Cal., involved the institution in difficulties with the bank examiners, Henderson testified.

"The bank of Shasta county," he said, "which has a capital of $100,000, loaned $121,000 to us without note or security. Could you beat that in St. Louis. The bank examiners got after the bank and trouble was brewing. So we had to raise $125,000 from the stockholders to relieve the bank."

Mrs. Theodore S. Henderson, wife of the promoter of the After-Thought Copper Company has been in a comatose condition at the Maryland Hotel since Tuesday night, when she first read in the newspapers of her husband's business operations, which are being unfolded in his testimony in the receivership suit before Special Commissioner Joseph A. Wright. Two doctors, who are in constant attendance, said her husband have despaired of Mrs. Henderson's recovery.

"I think her death is a matter of hours, at the most," declared Dr. T. A. Martin, her physician.

"She has not regained her senses since Tuesday night, not even to recognize her husband or me. I have called in Dr. David S. Booth, a nerve specialist. Mrs. Henderson is suffering from a nervous break-down."

F. J. Childs, master mechanic of the Idaho division of the Northern Pacific, died Wednesday on a special train while en route to Spokane. He had a stroke of apoplexy at Paradise, Mont., and was placed on a special train and started for Spokane. His death occurred at Trout Creek. His family resided in Spokane.

WEDS LOS ANGELES GIRL.

Indiana Veteran, 72, Surprises Children and Friends With Climax of Encampment Romance.

[BY DIRECT WIRE TO THE TIMES.]

RICHMOND (Ind.) Nov. 3.—[Exclusive Dispatch.] John Hoerner, aged 72, a resident of Logansport, has surprised his children by announcing his marriage to Miss Carrie Murray of Los Angeles.

Hoerner spent last winter in Los Angeles and there met Miss Murray. After returning to Indiana a correspondence was carried on. In September Hoerner went to Atlantic City to attend the National G. A. R. Encampment, Miss Murray joined him there by appointment and the marriage ceremony followed. They are now at Mt. Holly Springs, Pennsylvania, spending their honeymoon.

The wedding was not known by relatives until a picture of the couple was received bearing the words, "Just married."

GETTING ALONG.

COULD BUY ONLY BY "JOINING."

BATH TUB TRUST INVESTIGATION STRIKES LIVE WIRE.

Commissioner of Alleged Combination Explains Contracts by Which Dealers Were Licensed To Sell. Witness Says Sales Possible Only if Purchaser Signed Agreement.

[ASSOCIATED PRESS NIGHT REPORT.]

PITTSBURGH, Nov. 3.—After four days examination regarding the operations of the alleged combination of enameled ironware companies, called the "bath tub trust," Edwin L. Wayman was excused today by the government, whose special attorneys are investigating an alleged violation of the anti-trust laws.

Wayman today made further explanations of contracts by which jobbers were licensed to sell the goods of the sixteen defendant companies. Correspondence between Wayman, commissioner for the alleged combination, and the Western Supply Company, of St. Paul, was introduced to show that Wayman insisted on the St. Paul firm selling only the goods of the concern in the combination.

George H. Bailey, of the Bailey-Farrell Manufacturing Company of this city, followed Wayman. He identified correspondence with the Day-Ward Company, of Warren, O., through which the latter refused to sell to Bailey's firm unless it signed the jobber's agreement.

John A. Kelly, secretary of the Iron City Sanitary Manufacturing Company, of Pittsburgh, whose firm did not go into the combination, identified the blue book of the jobbers, and told of Wayman's conversations with him about signing the agreement. Kelley also told of several meetings, at one of which several manufacturers objected to the agreement as illegal.

Mr. Kelley also said that some of the jobbing firms that bought goods of his firm prior to June 6, 1910, declined to do so after he had refused to sign the agreement.

MORE TROUBLE IN SPAIN.

Effort To Win Garrison to Revolutionary Movement Leads To Arrest. Socialists Are Active.

[ASSOCIATED PRESS NIGHT REPORT.]

MADRID, Nov. 3.—The Republicans have made an attempt to win over the garrison at Badajoz to the side of the revolutionary movement. Mayor Santos, a Republican, who asked an officer of the garrison to join in the conspiracy, has been arrested.

Senor Blasjuose, president of the Federation of Young Socialists, has been placed under arrest for anti-military speeches, which he made at a mass meeting held to protest against the arrest of Prof. Ovejero of Madrid University, who has been identified with the anti-military campaign.

ORDERED RELEASED.

PARIS, Nov. 3.—A special dispatch from Madrid says the military governor of Madrid has ordered the immediate release of Prof. Ovejero.

The annual meeting of the general committee of foreign missions of the Methodist Episcopal church opened in Baltimore yesterday. Bishops of that denomination from all parts of the world are here to attend the conference which will be devoted to the consideration of the wisest method of distributing about $1,200,000 among the foreign missionaries.

Unprecedented Achievement

Notwithstanding Unexampled Disaster, "The Times" Leads all its Contemporaries in Volume of Advertising for Month of October

On the morning of October 1st the great newspaper plant of The Times was destroyed by dynamite and fire and twenty-one of its true-hearted and right-minded men went down to death. All of the advertising for that Saturday morning was lost, together with most of the advertising matter, type, cuts and proofs prepared for the Sunday edition.

A four-page sheet without advertising was issued from The Times auxiliary plant on the morning of the disaster. On Sunday following a 24-page sheet (instead of 134 pages) was published, with most of the proffered advertising crowded out. During the same week small papers with a limited amount of advertising were printed. Gradually The Times re-established itself, and on the third Sunday of the month it again led all of its contemporaries in the local field.

Now we come to the amazing fact—that for the month of October, 1910, the month of overwhelming misfortune and destruction, in spite of all handicaps, THE TIMES PRINTED VASTLY MORE ADVERTISING THAN ANY OTHER LOS ANGELES NEWSPAPER, AND IN ITS MECHANICALLY CRIPPLED CONDITION IT LED BY 197 COLUMNS THE WOULD-BE RIVAL THAT EMITTED ITS LITTLE CROW OF TRIUMPH IN THE FACE OF DEATH AND DISASTER, AND WHEN IT THOUGHT IT HAD A CHANCE.

The Times printed in October 4015 columns of advertising.

The Examiner printed in October 3818 columns of advertising.

No other Los Angeles newspaper approached The Times' record.

The Los Angeles Examiner made a very foolish blunder when it issued the circular that has attracted so much unfavorable comment, in which it said:

"During the first ten days of October, 1910, the Los Angeles Examiner published more advertising than any other paper in Los Angeles."

One of the leading advertising firms in New York City says of this obvious boomerang:

"If there has ever been another instance in the history of newspaper competition of such imbecile, deceitful boasting, we have never heard of it."

Yes, with The Times' immense plant blown and burnt up, and the paper barely managing to get out, the Examiner DID print more advertising for the first ten days of October—did it for the first time and probably the last. The Times has resumed its proud place at the head of the newspaper publicity proclamationists of the world, being many columns in the lead.

The Times has the largest sworn circulation in the Southwest and is making steady circulation gains. The average circulation for every day of October, 1910, was greater by more than 5000 copies per day than for October, 1909.

MUSIC AND THE STAGE.

Each succeeding season does not, it seems, in the least lessen the popularity or success of Mme. Johanna Gadski, judging by the work she did last evening in Simpson Auditorium, the second event of what promises to be an extraordinary Philharmonic season. The Gadski of the present day is, if anything, a stronger Gadski than the vocalist of former years. Her splendid dramatic voice, clear, perfectly under control at all times and of notable brilliance, is a perpetual delight. The queen of song thrilled the immense audience to thunderous applause. Mme. Gadski has been so solidly identified with opera and concert-goers of both Europe and America that an extended resume of her programme is superfluous. One can only bespeak her high degree of art in the most laudatory terms.

The programme, an excellent one, was rendered in three parts, the first one consisting of two well-known Schubert selections; "Der Arme Peter" Cycle, by R. Schumann, and a piano solo "Impromptu F Sharp Major, Chopin, given by Edwin Schneider, Mme. Gadski's able accompanist. Compositions of Robert Franz and two Pierrot pieces for piano were next given, the programme closing with classics by various composers and two exquisite compositions by Schneider, which displayed the pianist's skill as a composer.

Mme. Gadski was most generous with encores, giving such favorites as "Erlking," "Year's at the Spring," "In the Time of Roses" and at the close, not only once, but several times after most insistent recalls, the highly dramatic "Valkyrie Cry."

Mme. Gadski is accompanied by a co-star in the person of Mr. Schneider, her accompanist, and his work with the diva was highly commendable in every respect.

"The Blue Mouse" will go three weeks. This might have been expected, from the unusual nature of the farce, and from the unusual nature of the Belasco cast.

Safe to say, no such players as Eleanor Gordon, Lewis S. Stone, Frank Camp, William Yerance, Ida Lewis, Charles Ruggles and Adele Farrington have been seen in it for a very long time. In fact, it is to be doubted if any cast has ever been of such general excellence throughout.

"Lucia" was presented by the Bevani Opera Company last night at the Auditorium, and for the second time this week it held a great throng of music lovers. This evening the double bill, "Cavalleria Rusticana" and "I Pagliacci," will be repeated. The cast in "Cavalleria" will be the same this evening as on Tuesday. Mme. Frery will sing Santuzza, Edmee de Dreux will be the Lola; Helen Newcombe, Mamma Lucia; Secci Corsi, Alfio, and Umberto Sacchetti, Turiddu.

Eugenio Battain will be the Canio in "Pagliacci," in place of Sacchetti, who sang the part on Tuesday. Canio is Battain's favorite role. Ettore Campana will again be the Tonio. Secci Corsi will sing Silvio; Edmee de Dreux, Harlequin, and Guiditta Francini, Nedda.

"The Yankee Prince" will be the final appearance of Percy Bronson at the Burbank this season, as it is the last of the series of musical productions for which Manager Morosco specially engaged him. Bronson has put on the dances for "The Yankee Prince," and will play the Cohan role himself. Roscoe Arbuckle, the unctuous comedian who made one of the big hits of "Strongheart," will have an important "fat part" in the piece.

Ethel Grazer, one of the "two Grazers" who, with their musical and terpsichorean novelty, will be one of the stellar attractions at the Los Angeles Theater next week, is the young woman who distinguished herself in the nurse service after the fire and earthquake in San Francisco, for which she received a gold medal from Gen. Funston. Associated with Miss Grazer is her brother, who is one of few men who have conquered the art of toe dancing.

Ferris Hartman and Musical Director Jack Raynes are having their troubles this week rehearsing the twelve new girls who will be seen in addition to the regular Hartman chorus in the revival of "Woodland" Sunday afternoon. When Mr. Hartman advertised for twenty pretty, experienced, chorus girls for the revival, he anticipated but few replies, not thinking it was possible to find so many experienced girls in this city. He was somewhat in doubt when every one of the applicants enthusiastically declared that she was a veteran. He selected twelve of the prettiest and best singers, and then started in to conduct a rehearsal. The girls, because of their lack of experience, are now throwing their voices and feet for about eight hours every day.

Hal Stephens, who heads the coming week's Orpheum bill with a clever little company, will offer a new thing in vaudeville—excerpts from great plays which are or have been world sensations on the legitimate stage. Thus is that field of theatricals not only contributing its players to vaudeville, but even its dramas are ravished for material for the twice a day. Mr. Stephens clings close to the real traditions in his depictions, however.

The Orpheum here will soon present La Tortajada, said to be the best of the Spanish pantomimists, who will give a complete little dance drama, "Adventures of a Toreador." In it she assumes all the half-dozen characters, male and female.

So young a looking man is F. C. Mosley, who will play the elderly physician with Viola Allen, when she, accompanied by James O'Neill, comes to the Majestic Theater on Monday next, in "The White Sister," that it is hard to credit him with the list of achievements that have been his. For the past nine years Mosely has been off the stage, managing a large chicken farm in New Jersey, which he purchased with the savings of his twenty years of stage work. The call of the stage proved too tempting at last, and, like Minna Gale of the same company, who is now back to the footlights after fifteen years of retirement, proved that an actor, at least, can come back.

Before the chicken raising period of Mr. Mosley's life came a stretch of a score of years when good actors were plentiful. For nine seasons Mosley filled the post of leading man with Lawrence Barrett. When Barrett played "Othello," Mosley was Iago; when Barrett played "Brutus," Mosley was Anthony, and when Barrett staged "Francesca da Rimini," Mosley played Paolo. In short, he filled the same position with Barrett that James O'Neill, also of "The White Sister" company, filled for Booth at the same time.

Daphne Pollard, one of the original Pollards that came over from Australia with the Lilliputian Opera Company, heads a musical comedy company of her own that comes to Pantages next week as the headline attraction of an all new bill of seven acts. They present a miniature musical comedy in one act, "A Doll's Shop."

No, anxious inquirers, William Rock and Maude Fulton, the clever dancers now at the Orpheum, are not man and wife, as are most such teams. Mr. Rock is married, and his wife accompanies him on his tours; so does their full bred bull pup. Miss Fulton is still single, and she says she intends remaining so. Off stage, this interesting pair of performers are excellent friends—that's all.

La Tortejada, a Spanish premier danseuse said to be one of the most expert of pantomimists, is due here shortly. She will give a whole little protean pantomime, dancing the various roles herself alone, and making some wonderfully quick changes in order to keep up the action.

Work on the new Fred Henderson building on South Broadway, which is to house the new Orpheum, is now making rapid strides. The balcony concrete work is all done, and most of that for the gallery is set; the boxes and the stage steel are in place and roofing is expected to begin shortly. The house is to be completed shortly after Jan. 1, and will be opened as soon as the paint is dry on it.

As work progresses, the beauty of the lines of the new theater, as well as its cosy size, are easily to be seen. The nearness of every seat to the stage is a remarkable triumph in designing, as it would seem impossible to succeed so well, with 2000 seats. Yet the farthereast away is only 60 feet. The stage will be one of the largest and most perfectly fitted in the world, the off-stage working space being especially ample.

VANDALS WRECK COFFINS.

Boston Police Seek Gang Which Scatters Twenty-five Skeletons in Family's Tomb.

[BY DIRECT WIRE TO THE TIMES.]

BOSTON, Nov. 3.—[Exclusive Dispatch.] The Somerville police are hunting for a gang of vandals who wrecked twenty-five coffins in a large tomb in Somerville Avenue Cemetery, scattering the bones of skeletons about and creating other damage.

Alfred A. Mann, an undertaker, says that he discovered that the iron padlock had been broken off the door to the Cutler tomb in the cemetery.

On making an investigation he found that the twenty-five coffins in the tomb had been pulled down from the shelves, broken open and the skeletons broken and scattered. Nothing of value was known to be in the tomb or in any of the coffins.

The last body placed in the tomb—that of a woman 90 years old—was laid away in 1901. The cemetery is an old one and has not been used for burial purposes for several years.

FRANK G. CARPENTER'S letter in The Times Magazine the coming Sunday will be an exceptionally thrilling one, telling of the attempt to blow up the Holy Sepulcher at Jerusalem by dynamite.

Theaters—Amusements—Entertainments.

BELASCO THEATER—Belasco-Blackwood Co., Props. and Mgrs. Main St., Between 3rd and 4th streets.

THE FOREMOST STOCK COMPANY IN AMERICA.

Just One More Week—That's All

It had to be—nothing but crowds that couldn't be taken care of every night since the first performance, and hundreds of theater-goers clamoring for a chance to have the time of their lives by laughing over the rare fun in

The Blue Mouse

The third week of this big and glorious funny show will start Monday night—there's no chance in the world of this great play being continued longer than next week, so get busy the first thing this morning and get your seats for this last—the third, you know—week of the biggest farce success that has ever been known in the history of stock companies.

Seats For Next Week On Sale this Morning

THE BLUE MOUSE is being played in the big cities of the East this season and they're charging just twice the Belasco prices; that's all right, for the show is worth it, but here at the Belasco, THE BLUE MOUSE at the regular Belasco scale of prices is just the biggest bargain ever known anywhere.

Belasco Prices always are: Nights 25c, 50c and 75c. Matinees TOMORROW, Sunday and Thursday, 25c and 50c.

REMEMBER, THE BLUE MOUSE IS GOING TO BE PLAYED FOR ONLY ONE MORE WEEK AT THE BELASCO, AND THAT'S GOING TO BE YOUR LAST CHANCE TO SEE WHAT IS POSITIVELY THE GREATEST LAUGHING SUCCESS THE AMERICAN STAGE HAS EVER KNOWN.

LOS ANGELES THEATER—Spring St., near Fourth. The Home of Variety.

Only 3 More Days of this Corking Good Bill.

If you want to see one of the funniest acts that has ever been seen on a local vaudeville stage, don't miss these comical tricksters.

Martini & Maxmillian

They're simply a scream—they'll keep you laughing continuously for 30 minutes—and that's going some.

A Great Feature for the Children
MME. JENNY'S MINIATURE CIRCUS
of Persian Angora Cats and Monkeys

Two Real Funny Men
HALLEN & HAYES
Scattering Seeds of Merriment.

THELAUGH-O-SCOPE

Rich In Tunefulness
HUGHES MUSICAL TRIO
Versatile Instrumentalists

The Athletic Collegians
LEONARD, LOUIE & GILLETTE

Laughable Quips and Timely Song Hits.
LESTER & MOURE

MATINEE EVERY DAY AT 2:30—2 SHOWS TONIGHT AT 7:30 AND 9. 2 COMPLETE SHOWS TONIGHT AND TOMORROW NIGHT STARTING AT 6:30. "WHERE EVERYBODY GOES." ALWAYS 10c, 20c AND 30c.

THE AUDITORIUM—"THEATER BEAUTIFUL." L. E. BEHYMER, MANAGER.

The Bevani Grand Opera Co. Tonight—Cavalleria Rusticana and I'Pagliacci

WITH FRERY, DE DREUX, NEWCOMBE, SECCICORSI, SACCHETTI, FRANCINI, CAMPARA, BATTAIN.

SAT MAT. *La Traviata* | SAT. NIGHT *Il Trovatore*

AUGMENTED ORCHESTRA, ELEGANT COSTUMES, APPROPRIATE SCENERY, AND A CHORUS THAT CAN SING.

$2.00 Opera for $1.00 SEAT SALE NOW ON FOR SECOND WEEK. PRICES—25c, 50c, 75c AND $1.00.

THE ORIGINAL CASA VERDUGO—

as conducted by

Senora Piedad Yorba y Sowl

for five years, will reopen to the public Saturday, November 5, in its new location, adjoining the old. Something entirely new. The most attractive resort in Southern California. Old friends and patrons especially invited to attend the opening.

GRAND OPERA HOUSE—Matinees Tomorrow & Sunday. Phones: Main 1947, Home A1947

A Lively, Funny, Tuneful Success

Ferris Hartman and His Big Company offer Richard Carle's famous musical comedy. *The Maid & The Mummy*

NEXT WEEK—"WOODLAND." Seats now on sale. Popular Hartman Prices.

Superb Routes of Travel

San Francisco, Eureka, Seattle, Vancouver, Victoria—STEAMERS GOVERNOR OR PRESIDENT — Leave San Pedro, 10:15 a. m., Redondo 2:00 p. m. EVERY THURSDAY. STEAMER SANTA ROSA leaves San Pedro 10:15 a. m., Redondo 1:00 p. m. Every Sunday. FOR SAN DIEGO—Daylight Ocean Excursions—leave San Pedro 10:30 a. m., Every Wednesday and Saturday. Low Rates—Largest Steamers—Quickest Time—Best Service. TICKET OFFICE—340 S. SPRING ST. Phones—Home, F7945; Sunset—Main 47. Right reserved to change schedules.

FOR SAN FRANCISCO, SEATTLE, TACOMA—AND ALL PUGET SOUND PORTS; MODERN, FAST, STEEL VESSELS.

Buckman, Wednesday, November 9, 10 a. m.

Through freight and passenger rates to all Northern points. ALASKA-PACIFIC S. CO., E. J. EDWARDS, GEN. AGT., 401 LISSNER BLDG. Phones—Main 368; F5720. TICKET OFFICE, 530 SOUTH SPRING ST.

REDONDO BEACH—The Ideal Resort

THE BEACH OF GREATEST COMFORT. ALL THE BEST ATTRACTIONS. CARS EVERY FEW MINUTES FROM SECOND AND SPRING STREETS LOS ANGELES AND REDONDO RAILWAY.

Theaters, Amusements and Entertainments.

HAMBURGER'S MAJESTIC THEATER—LOS ANGELES' LEADING PLAYHOUSE—OLIVER MOROSCO, Mgr. MATINEE SATURDAY.

MAX FIGMAN With the play and company that captured Los Angeles last season. *Mary Jane's*

Curtain rises Saturday night at 8 p.m. sharp. Prices 50c. to $1.50. Best seats $1 at matinees Wed. and Sat.

BEGINNING NEXT MONDAY NIGHT. SEATS ON SALE NOW. PRICES—50c TO $2.00.

VIOLA ALLEN

Accompanied by JAMES O'NEILL. And the Greatest Supporting Company Ever Organized In

"The White Sister"

MOROSCO'S BURBANK THEATER—MAIN ST. NEAR 3RD. LOS ANGELES' LEADING STOCK COMPANY. THIS WEEK ONLY—LAST CHANCE TO SEE THE GREATEST AMERICAN DRAMA EVER WRITTEN.

THE ETERNAL 3

NEXT WEEK, by Personal Arrangement with GEORGE M. COHAN—His Own Musical Comedy, "THE YANKEE PRINCE." NIGHTS—25c, 50c, 75c. MATINEES Saturday and Sunday—10c, 25c, 50c.

ORPHEUM THEATER—SPRING ST., BET. 2ND AND 3RD. BOTH PHONES 1447.

Vaudeville

Paying particular attention to entertaining ladies and children. Presenting always the best European and American attractions.

ROCK & FULTON
Original Dancing Creations.
MAURICE FREEMAN & CO.
"Tony and the Stork."
THE NEAPOLITANS
Popular Classic Songs.
WORK AND OWER
European Eccentric Gymnasts.

Matinee Today

HOWARD AND HOWARD
"The Porter and the Woman."
"BASEBALLITIS"
Evers-Wisdom Co.
TOM SMITH AND PEARL
"Their First Lesson."
FRED SINGER
"The Violinmaker of Nuremona."

ORPHEUM MOTION PICTURES.

Every Night 10c, 25c, 50c, 75c. Matinee Daily 10c, 25c, 50c.

MASON OPERA HOUSE—TONIGHT AND ALL WEEK. MATINEE SATURDAY.

KLAW & ERLANGER presents *Henry Miller* and His Company in HER HUSBAND'S WIFE by A. E. Thomas.

The biggest comedy hit in New York and Chicago last season. Regular prices 50c to $2.00. Seats now on sale.

Week November 7, Matinee Saturday

Prices 50c, 75c, $1.00

SEATS NOW ON SALE

John M. Gaites Offers *"3 Twins"*

WITH VICTOR MORLEY AND BESSIE CLIFFORD. PRICES—50c to $2.00. COMING—"THE FORTUNE HUNTER."

SIMPSON AUDITORIUM—L. E. BEHYMER, Mgr.

Monday Night, Nov. 7, 8:15 o'clock

Introductory Piano Recital By

PEPITO ARRIOLA

PHENOMENAL BOY PIANIST.

WHAT THE CRITICS HAVE SAID:
AMERICA: "The Greatest Star of the Season."—New York Herald.
MEXICO: "An Angel at the Piano."
ENGLAND: "The Reincarnation of Mozart."
GERMANY: "The Colossal of the Piano."
RUSSIA: "The Wonder of the Wonder."

TICKETS NOW ON SALE AT BARTLETT MUSIC CO. PRICES—75c, $1.00, $1.50, $2.00, $2.50.

PANTAGES THEATER New, Cosy, Absolutely Fireproof. Broadway, Between Fifth and Sixth.

UNRIVALED VAUDEVILLE—STARS OF ALL NATIONS. All This Week—The Most Sensational Act On Any Stage. MATINEE TODAY.

THE ARIZONA JOE COMPANY

Presenting "A GLIMPSE OF PRAIRIE LIFE." featuring ADELE VON ONSL, late of Buffalo Bill's show. Six other acts. Two big shows every night, 7:00 and 9:00. Matinee daily at 2:30. The one best bet in Angeleno vaudeville—10c, 20c, 30c.

GEO. J. BIRKEL CO. RECITAL HALL

WELTE-MIGNON RECITAL

SATURDAY AFTERNOON At 3 o'clock

THE WORLD'S MOST FAMOUS PIANISTS will be heard through the medium of the wonderful WELTE-MIGNON PIANO PLAYER. Music lovers, teachers and students invited. ADMISSION FREE.

SCHEDULE—For Baseball games of the Pacific Coast League. Beginning November 1st, and ending November 6th, PORTLAND vs VERNON

Tue., Wed., Thurs., Sat., Sun., Nov. 1, 2, 3, 5, 6, at Chutes Park. 2:30 p.m.
Fri., Nov. 4, 2:30 p.m., Sun., Nov. 6, 10:30 a.m. at Vernon.
Ladies free every day except Saturday, Sunday and holidays. Kids' day Saturday.

LEVY'S CAFE CHANTANT—THIRD AND MAIN STS. 2:30, 8:30 and 10:30 DAILY.

VIRGINIA WARE, the Sweet Singer of Song. BEATTIE BLAKE, [illegible] scenes from Grand Opera, and KAMMERMYER'S ORCHESTRA. CLEMENTINA MARCELLI, Operatic Soprano. THE MILANO [illegible] artist.

Timely Special Announcements.

CAWSTON OSTRICH FARM—SOUTH PASADENA—The Celebrated Farm the Newspapers of America Have Been Describing Since 1895.

See The 100 Gigantic Birds—The Largest Incubator in the World. The Factory Making the Famous Cawston Ostrich Plumes.

25c Round Trip, Including Admission

Tickets at Our City Store and P. E. Ry. Depot.

TAKE SOUTH PASADENA CARS ON MAIN STREET

CAWSTON CITY STORE, 313 SOUTH BROADWAY

LOS ANGELES OSTRICH FARM—OPP. EASTLAKE PARK.

All Yellow Cars Transfer Direct to Farm. Fare 5c

BABY OSTRICHES

HATCHED DAILY

Excursion tickets, round trip and admission, 25c. WE HAVE ONLY ONE Store 324 S. Broadway, Next to Blackstone's

Superb Routes of Travel.

SAN FRANCISCO $5.35 PORTLAND $10.35

SECOND-CLASS, INCLUDING BERTH AND MEALS. First-class San Francisco $11.50, Portland $21.50. S. F. and P. S. S. Co.'s New S. S. BEAVER

SATURDAY, NOVEMBER 5

At 10:30 a. m. from San Pedro for San Francisco, Astoria and Portland. New S.S. Bear sails Nov. 10, S.S. Rose City Nov. 15. TICKET OFFICE, 530 SOUTH SPRING ST. Telephones: Main 802, 10386.

PACIFIC MAIL S. S. CO.—For Honolulu, Japan, China, India, Manila and Around the World

Steamers Manchuria, Mongolia, Korea, Siberia, China, Tenyo Maru, and [illegible] now in service, being largest vessels sailing from the United States [illegible] via Honolulu. SAILINGS FROM SAN FRANCISCO.

September 6, 13, 20, 27, October 4, 11, 25; November 1, 8, 22, 29 and later.

Sailings from Eastern ports for all Trans-Atlantic Steamship Lines at freezing [illegible]. For literature apply to T. A. Graham, Agent, 600 South Spring street, corner Sixth.

FOR SAN FRANCISCO, SEATTLE, TACOMA AND ALL PUGET SOUND PORTS; MODERN, FAST, STEEL VESSELS.

Watson, Thursday, November 3, 10 a. m.

Through freight and passenger rates to all Northern points. ALASKA-PACIFIC S. CO., E. J. EDWARDS, GEN. AGT., 401 LISSNER BLDG. Phones—Main 368; F5720. TICKET OFFICE, 530 SOUTH SPRING ST.

$8.00 FIRST CLASS San Francisco $4.00 SECOND CLASS

Berth and meals included. PORTLAND, $16.00-$9.00; SEATTLE, $22.00-$14.00; unsurpassed accommodations. Sailing Tuesday, Thursday and Saturday. WEST COAST STEAMSHIP LINE, 526 South Spring St. Main 1206, F2225.

EUROPE, Honolulu, Japan, China, Australia $800.00—FIRST-CLASS AROUND THE WORLD TOURS. We are agents for Pacific Mail, North German Lloyd, Cunard, White Star, and all Scandinavian Steamship Department German American Savings Bank

Day's Happenin

"THE LIMIT."

RADICAL RANT CHOKES SELF.

EDITOR'S INJUNCTION PROVISO IS THE NOOSE.

ARIZONANS VOTE DOWN BLOW AT THE BENCH.

CRIMINAL CASES ENGAGE NEW STATE-MAKERS.

[BY DIRECT WIRE TO THE TIMES.]

PHOENIX (Ariz.) Nov. 3.—[Exclusive Dispatch.] Glints of conservatism filtering through the clouds of radicalism in the Constitutional Convention. Delegate Cuniff of Yavapai, formerly editor of a magazine, has a position limiting the power of the courts to grant injunction.

Today, when the proposition was considered, it was strongly opposed by Chairman Cunningham of the Judiciary Committee, who shows that the proposed section would make criminals of judges who might err in cases decided against their rulings in higher courts.

Dismissal from the bench would be the fate of every judge whose decision on an injunction case is not sustained on appeal, according to the letter of Delegate Cunniff's proviso which went down to the discard by a vote of thirty to seven.

The movement toward the presentation of criminal cases to courts of record on information of the District Attorney is finding favorable consideration. At present in Arizona the grand jury terms are far apart and the jails are crowded largely by prisoners against whom no bills are found.

DELEGATES FIX STATE JOBS AND SALARIES.

[ASSOCIATED PRESS NIGHT REPORT.]

SANTA FE (N. M.) Nov. 3.—The New Mexico Constitutional Convention settled today that the Governor, Lieutenant Governor, Secretary of State, State Treasurer, State Auditor, Attorney General, Commissioner of Public Lands and Superintendent of Public Instruction should be elective and should serve four years. Except in the case of the Commissioner of Public Lands and Superintendent of Public Instruction, they shall not be qualified to succeed themselves. The convention decided also that the Governor, Secretary of State and Chief Justice should be the State election board instead of the Legislature. The Governor is to have a salary of $5000; Attorney General, $4000, and other officers $3000 a year.

SECURES LONG-LOST CHILD.

Father Gets Custody of Little Girl From Mother Who Kidnaped Her as Tot.

[ASSOCIATED PRESS NIGHT REPORT.]

SACRAMENTO, Nov. 3.—After meeting with disappointment time after time in the searches which he had made during the last five years for his daughter, now 8 years old, who was abducted from this city in 1906 by his divorced wife, W. E. McKenny, formerly of this city, now living at Camino, Eldorado county, a few days ago accidentally received information of the whereabouts of the child, and arrived in this city with her last night, having recovered possession of her after a legal fight in the courts of Seattle.

A short time after a divorce had been awarded to McKenny, with possession of the two children, in 1906, the latter child, a girl 3 years old, was stolen by the mother. The woman dropped out of sight, and McKenny never seen her since. For nearly five years, however, he has persisted in efforts to find the little girl.

BRIDGE PILES "UNFAIR."

Unionite Theory May Tie Up Railroad Work of Importance in North.

[BY DIRECT WIRE TO THE TIMES.]

SACRAMENTO, Nov. 3.—[Exclusive Dispatch.] Appeal has been made to the Building Trades Council to decide whether or not union men will be allowed to work on a new railroad bridge which is to be constructed across the Sacramento River.

If action is taken it will be the outcome of the fact that the Northern Electric company has been declared unfair by the unions.

Some time ago it was reported to the Federated Trades Council that piles being driven by union men for the bridge were hauled over the Northern Electric line, thus making the line unfair. The matter went to the Building Trades Council and then to Business Agent George Duffy for an investigation. Duffy will report at a meeting of the Building Trades Council.

The Building Trades Council takes action all union engineers, structural iron workers and carpenters who might be employed on the bridge will be called off.

WANT DEACON FOR FORGERY.

Oregon Authorities Have Warrant for Churchman Who Absconds With Funds Leaving Family.

[BY DIRECT WIRE TO THE TIMES.]

PORTLAND (Or.) Nov. 3.—[Exclusive Dispatch.] Accused of having changed the name of a former business partner to two checks, one of which he cashed in a saloon and another in a hardware store, of having borrowed money from as many persons as would accommodate him and taking all the funds to the German Baptist church of which Johns, of which he was treasurer, is deacon A. M. Kutskey has disappeared. Having no clew to his whereabouts with him, it is generally believed in Johns, is Mrs. Anna Pier, aged 18 years, who was abandoned by her husband last winter, two months after their marriage. Mrs. Pier disappeared simultaneously with Kutskey.

The alleged forger and absconder deserted his own wife, who is only 23 years of age, and their three little children, the youngest a baby in arms, leaving them without a cent for their maintenance. A warrant has been issued for his arrest.

TO START GUN PRACTICE.

SHIPS SAIL FOR SANTA BARBARA.

[ASSOCIATED PRESS NIGHT REPORT.]

SAN FRANCISCO, Nov. 3.—The armored cruisers, West Virginia, flagship of Rear-Admiral Barry; South Dakota, Colorado and Maryland, sailed from this port today for target practice off the coast of Southern California. They will reach Santa Barbara on Sunday, and will begin practice with the big guns on Monday. They will return here about November 19, to be present on the arrival of the two Japanese cruisers now on the way to this city.

Day's Happenings Up and Down the Pacific Coast.

"THE LIMIT."

RADICAL RANT CHOKES SELF.

EDITOR'S INJUNCTION PROVISO IS THE NOOSE.

ARIZONANS VOTE DOWN BLOW AT THE BENCH.

CRIMINAL CASES ENGAGE NEW STATE-MAKERS.

[BY DIRECT WIRE TO THE TIMES.]

PHOENIX (Ariz.) Nov. 3.—[Exclusive Dispatch.] Glints of conservation are filtering through the clouds of radicalism in the Constitutional Convention. Delegate Cuniff of Yavapai, formerly editor of a magazine, has a proposition limiting the power of the courts to grant injunction.

Today, when the proposition was considered, it was strongly opposed by Chairman Cunningham of the Judiciary Committee, who shows that the proposed section would make criminals of judges who might err in cases decided against their rulings in higher courts.

Dismissal from the bench would be the fate of every judge whose decision in an injunction case is not sustained on appeal, according to the letter of Delegate Cuniff's proviso which went to the discard by a vote of thirty to sixteen.

A movement toward the presentation of criminal cases to courts of record on information of the District Attorney is finding favorable consideration. At present in Arizona the grand jury terms are far apart and the jails are crowded largely by prisoners against whom no bills are found.

DELEGATES FIX STATE JOBS AND SALARIES.

[ASSOCIATED PRESS NIGHT REPORT.]

SANTA FE (N. M.) Nov. 3.—The New Mexico Constitutional Convention decided today that the Governor, Lieutenant Governor, Secretary of State, State Treasurer, State Auditor, Attorney General, Commissioner of Public Lands and Superintendent of Public Instruction should be elective and should serve four years. Except in the case of the Commissioner of Public Lands and Superintendent of Public Instruction, they shall not be qualified to succeed themselves. The convention decided also that the Governor, Secretary of State and Chief Justice should be the State election board instead of the Legislature. The Governor is to have a salary of $5000; Attorney General, $4000, and other officers $3000 a year.

SECURES LONG-LOST CHILD.

Father Gets Custody of Little Girl From Mother Who Kidnaped Her as Tot.

[ASSOCIATED PRESS NIGHT REPORT.]

SACRAMENTO, Nov. 3.—After meeting with disappointment time after time in the searches which he had made during the last five years for his daughter, over 5 years old, who was abducted from this city in 1906 by his divorced wife, W. E. McKenny, formerly of this city, now living at Camino, Eldorado County, a few days ago accidentally received information of the whereabouts of the child, and arrived in this city with her last night, having recovered possession of her after a legal fight in the courts of Seattle.

A short time after a divorce had been awarded to McKenny, with possession of the two children, in 1906, the eldest child, a girl 3 years old, was stolen by the mother. The woman dropped out of sight, and McKenny has never seen her since. For nearly five years, however, he has persisted in efforts to find the little girl.

BRIDGE PILES "UNFAIR."

Static Unionite Theory May Tie Up Railroad Work of Importance in North.

[BY DIRECT WIRE TO THE TIMES.]

SACRAMENTO, Nov. 3.—[Exclusive Dispatch.] Appeal has been made to the Building Trades Council to decide whether or not union men will be allowed to work on a new railroad bridge which is to be constructed across the Sacramento River.

If action is taken it will be the outcome of the fact that the Northern Electric company has been declared unfair by the unions.

Some time ago it was reported to the Federated Trades Council that piles being driven by union men for the bridge were hauled over the Northern Electric line, thus making the line unfair. The matter went to the Building Trades Council and then to Business Agent George Duffy for an investigation. Duffy will report at a meeting of the Building Trades Council.

If the Building Trades Council takes action all union engineers, structural iron workers and carpenters who might be employed on the bridge will be called out.

WANT DEACON FOR FORGERY.

Oregon Authorities Have Warrant for Churchman Who Absconds With Funds Leaving Family.

[BY DIRECT WIRE TO THE TIMES.]

PORTLAND (Or.) Nov. 3.—[Exclusive Dispatch.] Accused of having forged the name of a former business partner to two checks, one of which was cashed in a saloon and another in a hardware store, of having borrowed money from as many persons as would accommodate him and taking all the funds to the German Baptist church of St. Johns, of which he was treasurer, Albert A. M. Kutzkey has disappeared. Leaving no clew to his whereabouts. With him, it is generally believed in St. Johns, is Mrs. Anna Pier, aged 18 years, who was abandoned by her husband last winter, two months after their marriage. Mrs. Pier disappeared simultaneously with Kutzkey.

The alleged forger and absconder deserted his own wife, who is only 23 years of age, and their three little children, the youngest a baby in arms, leaving them without a cent for their support. A warrant has been issued for his arrest.

TO START GUN PRACTICE.

BATTLESHIP SAIL FOR SANTA BARBARA.

[ASSOCIATED PRESS NIGHT REPORT.]

SAN FRANCISCO, Nov. 3.—The armored cruisers, West Virginia, flagship of Rear-Admiral Barry; South Dakota, Colorado and Maryland, left this port today for target practice off the coast of Southern California. They will reach Santa Barbara tomorrow and will begin practice with the big guns on Monday. They will return November 12, to be present at the arrival of the two Japanese cruisers now on the way to this city.

FOR KISSES, NOT SOAPSUDS.

Purpose of Little Children's Mouths Forcefully Explained to Teachers by Angry Attorney

[BY DIRECT WIRE TO THE TIMES.]

OROVILLE, Nov. 3.—[Exclusive Dispatch.] The proceedings started some days ago by Attorney J. M. McGee, who charged Principal Howard Short with inflicting cruel punishment on a daughter of the complainant, came to an end at a meeting of the school board. The trustees passed resolutions declaring against such punishment as washing out the mouths of the children with soap to coure them of fibbing and by forcing them to stick pins into one another.

Principal Short asked whether the resolution meant to censure him. Maj. Jones, a member of the board replied that the resolution must be taken as speaking for itself. Before he had time to reply Mr. McGee was upon his feet.

"I censure you," he said. "The mouths of little children were made for kisses, not for soap-suds."

His remarks were continued until it was ruled by the chair that the matter had been settled and that the resolution spoke for itself.

FATALITY.

PLUNGES DOWN MOUNTAINSIDE.

AUTOMOBILE GOES OVER GRADE AND MAN IS KILLED.

Attempt To Pass Around Buggy on the Conejo Route in Ventura County Proves Disastrous for Machine Which Falls Till it Strikes Ground Eighty Feet Below.

[BY DIRECT WIRE TO THE TIMES.]

OXNARD, Nov. 3.—[Exclusive Dispatch.] A terrible accident occurred this morning on the Conejo grade, when a touring car, driven by Frank Wadleigh, went over the grade, plunging down the mountain side, and killing M. F. Thompson, aged 56. The driver stayed with the car and was extricated from the steering gear, not being seriously injured.

The accident occurred as the car was coming down the grade. An attempt was made to pass Antone Baptiste, who was going up the grade in a buggy. As the machine swung around the buggy, a wheel went over the edge despite the efforts of the driver to pull it back to the road. The machine toppled and fell over and over in the air for a clear drop of eighty feet.

Mr. Thompson was thrown under the car and his dife crushed out. Baptiste sent his son to the home of Casper Borchard, where assistance was secured. He had in the meantime gone to the bottom of the hill to help extricate the injured men. Wadleigh was found badly bruised.

It was some time before the car could be removed from the body of Thompson and when is was done, he was found to be dead. Thompson saw the danger as the car hung on the edge of the bank. The car went for some little distance before going over, and he stood on the running board of the car toward the bank ready to jump if it should go over.

As the machine started he was too late, his belt catching on a hook at the side of the car carrying him along with it. When the wreck was examined after the accident the belt was found in a broken condition, showing how the hook had been responsible for the terrible death. Otherwise there was plenty of time for the man to clear the car and jump to the grade.

Thompson was a resident of the Conejo valley for many years. He leaves a wife and an adopted son, Ernest Thompson. It was reported at first in Oxnard that he was the one who had been killed instead of his father.

CHIEF MAY PRESS INQUIRY.

Immigration Commissioner is Expected at San Francisco To Direct Angel Island Case.

[BY DIRECT WIRE TO THE TIMES.]

SAN FRANCISCO, Nov. 3.—[Exclusive Dispatch.] The taking of testimony in the Angel Island Immigration Station investigation will be commenced next week. Acting Commissioner Steward has spent the time since he arrived in acquainting himself with the situation.

Thus far no charge has been filed alleging criminal conduct in the administration of the office under Hart North, but inquiry has disclosed demoralization in the office force.

As far as the general conduct of the office is concerned, the fact that more Chinese were admitted last year than in any other since 1882, has attracted attention of the authorities, and there is a report to the effect that Commissioner-General Keefe is expected in San Francisco to take a hand in the investigation.

By way of clearing the decks for action, Crawford, Tony de la Terre and D. J. Griffiths were transferred from the island to the Meiggs wharf boarding station, and Frank H. Ainsworth was sent back to his old position on the island.

It was Ainsworth who first called attention of the Commissioner-General to the condition in the office here.

"SHAKE DOWN" RICH MAN.

Portland Woman Uncovers Compromising Plot in Sensational Non-Support Action.

[BY DIRECT WIRE TO THE TIMES.]

PORTLAND, Nov. 3.—[Exclusive Dispatch.] It was a very neat little "badger game" that Mrs. Anna Chrisman and her husband put up on Ignatz Lowengart, a rich and well-known wholesale dry-goods merchant of Front street, in September, 1909, according to the statement made by Mrs. Chrisman in County Court this afternoon, while testifying in an action brought by her against Claude A. Chrisman for non-support.

The woman declares that by a prearrangement with her husband she induced the wholesaler to come to her apartments at a hotel. Then, at the appointed time her husband walked in upon them. There was a scene, and the "outraged" Chrisman threatened the visitor with a revolver.

Lowengart, it is alleged, was "shaken down" for $2000 as a compromise, with the understanding that the matter would be dropped.

Chrisman on the stand admitted he had found a "gentleman" in his wife's apartments, and that the "gentleman" made a settlement after suit was threatened, paying $2000 as hush money.

Mr. Lowengart then refused either to affirm or deny that he had been "badgered" by the Chrismans.

Stung To Death by Bees.

CHICO, Nov. 3.—Attacked by a swarm of bees which he was trying to hive, Frank Lyons, aged 65, was stung so badly today at his home near Centerville, that he died within an hour. Lyons became unconscious from the agony of hundreds of stings and was found in that condition under a tree by his son. His face and hands were terribly swollen.

SAN JOAQUIN VALLEY.

RICHES GONE, FRIENDS, TOO.

COUNTY CARES FOR MAN ONCE WORTH HALF MILLION.

Former Plunger in San Francisco Stock Exchange Conducts Little Store Twenty Years in Tulare Till Dwindling Business Leaves Him Penniless—Oranges Color Slowly.

[Special Correspondence of The Times.]

TULARE, Nov. 3.—Once worth half a million dollars, the proprietor of one of the largest stores on Market street in San Francisco, C. P. Van Shaack, proprietor of a little fruit stand here for the past several years, was taken today, friendless and penniless, to the County Hospital.

He has depended for the past twenty years for his living from a tiny notion and fruit store on Tulare street. During the past few months his stock and his trade dwindled to nothing, and ill health brought an end to his ability to care for himself.

Today he was taken in charge by Rev. L. A. Wood, rector of the Episcopal Church and taken to the county infirmary. On the way to the charitable institution, Mr. Van Shaack, with evident reluctance, gave the addresses of relatives in the East, who will be informed of his condition.

In his prosperous days, Van Shaack was not only a prominent merchant in the bay metropolis, but was a noted plunger on the San Francisco Stock Exchange. He eventually lost his fortune and came with a few hundred dollars to Tulare nearly thirty years ago to engage in the little business from which he made his livelihood.

FRUIT COLORS SLOWLY.

RETARDED BY WARMTH.

[Special Correspondence of The Times.]

PORTERVILLE, Nov. 3.—Unaccountably warm weather of the past week has seriously retarded the coloring of the oranges and shipments have been light, most of the houses on the Row running in a more or less perfunctory manner.

When reports of the Florida damage came to the exchange headquarters, practically all the orchard owners ordered their pickers to pick for color. Early color was the rule, owing to sharp weather early in October. With the first of the colored stock skinned from the trees, however, the remaining oranges have persistently remained green.

George C. Murphy, owner of a thirty-five-acre tract of young trees in the Globe section, claims the honor of having first completed his orange harvest this year. Murphy shipped the last of his crop on October 28, and this morning received the last of his cash returns. As his trees are all young, he harvested but 2270, but received an average of $2 per box, net for them.

Later reports of the crop from this section indicate that the total acreage from this district this year will be practically the same as last year, in spite of the fact that there is a large acreage of new fruit coming in. It has been found, after the picking started, that the trees are not carrying heavy fruit on the inside branches and that there has been a rather greater percentage of splits than was anticipated.

OPPOSE SPRAYING SYSTEM.

Orchard owners about here have almost to a man decided that the spraying system devised by the government entomologists with a view to ridding the orchards of thrip is a more or less complete failure and spraying apparatus during the coming season will be thrown into the junk heap.

It is urged against the system that it injures the trees unless done very skillfully; that there is no question that the spray injures the fruit unless put upon the tree under exacting conditions and further than that it does not appear that it does any particular damage to the thrip.

Rancher Ruins Ear.

PLANO, Nov. 3.—G. D. Cullins, a Plano rancher severely injured himself this afternoon and will probably partially lose his hearing as the result of thrusting a twig into his left ear, piercing the ear drum and inflicting a very painful wound.

Spreading Tidings.

VISALIA, Nov. 3.—Twenty thousand artistically designed postcards are being distributed by the management of the Tulare County Citrus Fair and will be sent to various parts of the county to be mailed throughout California and various parts of the East. Bordered with brilliantly-printed oranges, the cards call attention to the varied industries of the county.

GIRL HAS WOOER JAILED.

Portland Riding Master Denies He Threatened Life of Miss Who Repulses Him.

[BY DIRECT WIRE TO THE TIMES.]

PORTLAND, Nov. 3.—[Exclusive Dispatch.] Gustav A. Myer, a riding master, who once rode on horseback from New York to San Francisco in 135 days, is languishing in jail because he too ardently wooed Miss Frances Suffiech of No. 12 Failing street. The young woman swore out a warrant for his arrest on a charge of threatening to kill.

"If you do not marry me, I will kill you and myself, too," she charges Myer declared to her, while they were riding in a buggy a few days ago.

Myer was unable to obtain bail of $500, after his arrest at a fashionable riding academy, where he is employed as instructor. When he appeared in Municipal Court he vehemently denied to Judge Taswell that he proposed doing harm to Miss Suffiech.

"I love that girl, Judge," he cried, "and wouldn't think of harming her. It was all a joke. I told her that if she wouldn't marry me I would throw myself into the river."

The hearing of the charge went over until tomorrow, and the prisoner's bail was reduced to $100, which sum he said he would be able to furnish.

IMMIGRATION CHIEF TO TOUR.

WASHINGTON, Nov. 3.—To inspect immigration stations at Honolulu and points en route, Commissioner General of Immigration Daniel J. Keefe, will leave today on a tour that will require two and a half months for its completion. Places to be embraced in his itinerary include Sudbury, Winnipeg and Vancouver, in Canada, and Seattle, Tacoma, Portland, San Francisco, Los Angeles, Tucson, El Paso and Chicago.

BRIDE MYSTERIOUSLY SHOT.

POLICE SEEK HER HUSBAND.

[ASSOCIATED PRESS NIGHT REPORT.]

SAN FRANCISCO, Nov. 3.—Mrs. Esther C. Brown, a bride of a week, was mysteriously shot and killed tonight in a desolate section of the city near the water front. Her slayer escaped and the police are now looking for her husband, Andrew Brown, day clerk in a local hotel. A note found in the dead woman's hand satchel, indicated she had a premonition that she was to meet a violent death.

CUT OFF THEIR QUEUES.

Chinese Consul-General and Staff Create Sensation in American Attire at San Francisco.

[ASSOCIATED PRESS NIGHT REPORT.]

SAN FRANCISCO, Nov. 3.—In compliance with an imperial edict, Chinese Consul-General Li Yung Yew and the entire staff of the local consulate appeared today without queues and attired as Americans, causing a mild sensation in the Oriental quarter.

The edict just promulgated from Peking, which led to this change, provides that all members of the diplomatic and consular service of China shall cut off their queues and adopt the dress and customs of the country in which they are stationed.

SLOPE BRIEFS.

Fire Fighters Save Washington Timber.

SEATTLE, Nov. 3.—The forest fire loss in western Washington this year was the lowest of any year of which there is record. Chief Forester D. P. Simons of the Washington Forest Fire Association, reports that the virgin timber destroyed was valued at $100,000. Of 15,000 acres of green timber attacked, only one-eighth was destroyed. The small loss is due to the effectiveness of the asociations fire-fighting force.

Employes Recoveries for Injury.

TACOMA, Nov. 3.—A jury in the Superior Court, instructed by Judge Clifford that an employer could not escape liability for injury to a minor employee for any reason whatsoever, brought in a verdict today giving Nick Giucina damages of $8500 against the F. H. Goss Brick Company, in whose plant the boy's hand was crushed.

Shoots Self While Hunting Ducks.

OAKLAND, Nov. 3.—Frank F. Fox, the 16-year-old son of George F. Fox, of this city, shot himself accidentally yesterday while hunting ducks, in a row boat near Shellmound Park. He was taken ashore by employees of the Judson Iron Works, who heard the shot, and died at the factory.

The boy was alone when he met with the accident.

Announce Seattle Gold Receipts.

SEATTLE, Nov. 3.—The gold receipts of the United States Assay Office in Seattle for October amounted to $1,731,469, about the same as last year, according to the report of the assayer, issued yesterday. Several large October shipments were not assayed and melted until too late for the October figures, and will go into the November receipts.

Scotty Has Another(?) Mine.

RENO (Nev.) Nov. 3.—[Exclusive Dispatch.] Death Valley Scotty, who was christened Walter Scott, has turned up in Reno again and although he was not spending much money and was not making things hum as he usually does when he reaches Reno, he had some samples of rich ore with him that will run as high as $13,000 to the ton. Scotty is dressed roughly as usual, but seems to be poorly supplied with coin.

Fredericks

GARLAND STOVES AND RANGES

The Question of Heating Your Home This Winter

While not of such importance as in other climes is one that must be answered. For most any morning now we'll awake to find the weather decidedly chilly—toomuch so for comfort without a heater of some kind. Our line of heaters has been selected with your particular needs in view. There are gas, oil, wood and coal heaters in a most satisfying variety of kinds and sizes.

Gas Radiators $2.25 and up
Rezuor Heaters $3.00 and up

Eclipse and many other kinds, but our chief line—our one great feature in stoves, is the

"GARLAND"

For which we are Los Angeles agents

Three special Garland offerings to which we call your attention.

Cabinet Range $30.00

Four top burners of special drilled type, elevated oven and broiler, either right or left elevation. All "Garland" improvements and safety devices.

5-Burner Gas Range $18

Full size "Garland" range like the illustration has large 16x16 inch oven, drilled burners, safety devices, etc., $18, connected ready to light.

Same with addition of broiler $20.00

Investigate our charge account and credit system

LOS ANGELES FURNITURE CO.
420-24 SO. SPRING ST.

Men's Clothing Clothes for Men and Young Men
DESMOND'S
Corner Third and Spring Streets

Lud J. Hesch
Ladies' Tailor
526 South Broadway
Phone—F 6456. Third Floor
Over Burns's Shoe Store.

DESMOND'S
Corner Third and Spring Streets
Douglas Building

Public Confidence is one of our most Valuable Assets; note it well—we want that point to sink in deep; through all the years of our business life the attitude of this store toward the clothes-buying public has been confidence inspiring; in every single instance we have striven to do the RIGHT THING, and the people have not been slow or stinted in bestowing their approval; our sole ambition has been to make this store an ideal trading place for masculine Los Angeles; as to how well we have succeeded our wonderful business eloquently attests.

Why We Urge Upon You the Importance of Buying Your Suit Here

Special Sales
We place on sale today 278 Men's and Young Men's Fall and Winter Suits, all "broken lines," taken from our own stock. Our best sellers all this season at $25 and $20. While they last, your unrestricted choice at $14.75

$14.75

Special Sales
If you desire the very best to be had in OVERCOATS at the LOWEST price consistent with modern merchandising, you won't waste much time in enrolling your name as a patron of this superior institution. Ask to see our "Special Values" in Men's and Young Men's Suits at $10 and $12.

Our Best $25 and $20 Values in Winter Suits

We are doing the largest Hat, Furnishing and Men's Clothing Business in California; in fact, we know of very few stores in the United States which equal Desmond's in volume of business; this should be news of unusual interest, as it indicates clearly and unmistakably hat "Desmond's" is making good, and that is precisely what you and every other clothing buyer requires of the house you deal with.

On January 4th We'll Give Away a New 1911 Packard Limousine

Every visitor whether a purchaser or not is entitled to register; call and tell us where you wish this beautiftul Packard car sent

WASHINGTON.

SEEKS RELIEF AND DAMAGES.

COAL COMPANY ASSAILS SO-CALLED TRUST.

FEDERAL COMMISSION TO HEAR ANTHRACITE CASE.

EXCESS RATES AND INTERFERENCE CHARGED.

[ASSOCIATED PRESS NIGHT REPORT.]

WASHINGTON, Nov. 3.—Denunciation of the Delaware, Lackawanna and Western Railroad Company, which is charged with repeatedly attempting to drive a competing company out of business, and an arraignment of the so-called "anthracite coal trust," are contained in a complaint filed with the Interstate Commerce Commission by the Marian Coal Company of Wilmington, Del., and reparation in the sum of $55,229, because of alleged excess charges is demanded.

One of the most remarkable series of business embarrassments ever figuring before the commission is involved, according to the complaint. It not only attacks the alleged unjust and discriminative rates to which the Marian company have been subjected as "based on a monopoly maintained through the device of the Temple Iron Company, the directors of which are the directors of the railroads constituting the "anthracite coal trust," but charges attempted dictation of production, interference with prospective purchasers of the plant, diversion of water supply and heaping of fuel on a fire that threatened destruction to the Marian company's washery at Taylor, Pa.

The Marian washery is on a Lackawanna division switch, which also serves three collieries alleged to belong to the Lackawanna interest. The complaint sets forth various acts as evidences of discrimination between the Marian and alleged favored competitors, who constitute the trust.

"ADS" TO PAY THE FREIGHT.

TO CLASSIFY MAGAZINES.

[ASSOCIATED PRESS NIGHT REPORT.]

WASHINGTON, Nov. 3.—The plan to increase the postage on magazines does not include scientific, literary or those devoted principally to trading matter. Postmaster General Hitchcock purposes making the increase apply only to those so-called popular magazines of which advertisements form so large a part. The plan whereby such magazines will be made to bear a more proportionate part of the expense of the operation of the mail service is being worked out under the direction of the postmaster general. The department, it is asserted, has no intention to curtail in any way the circulation of the scientific or literary magazines in which advertisement do not figure extensively.

PAULINE ON THE JOB.

WHITE HOUSE COW IS MILKED.

[ASSOCIATED PRESS NIGHT REPORT.]

WASHINGTON, Nov. 3.—Pauline Wayne III, the much-talked-of new White House cow, has at least reached Washington and taken up her domestic duties as provider of milk and butter for President Taft's household. Pauline is a Holstein-Frisian cow of registered stock, her number in the bovine blue book being 115,588. She came from the stock farm of Senator Isaac Stephenson of Wisconsin and was on the road from Kenosha just two days. At present she yields seven and one-half gallons of milk a day.

TO FLY WITH THE MAIL.

Aviator Secures Official Permission To Carry Letter From Ship at Sea to Shore.

[ASSOCIATED PRESS NIGHT REPORT.]

WASHINGTON, Nov. 3.—Official sanction was given today by the Government to the transmission of United States mail by aeroplane for the first time in history. Permission was granted by Postmaster-General Hitchcock for J. A. McCurdy to carry the mails in this manner from the outgoing trans-Atlantic liner Kaiserin Augusta Victoria to New York next Saturday when that vessel is fifty miles at sea. The mail pouch which McCurdy will carry from the liner to the postoffice will contain letters from passengers of the steamship for transmission to various parts of the world. The only condition imposed by the Postmaster General is that the writers of the letters shall have notice that the mail is to be carried by aeroplane.

In imposing this condition, the Government is relieved of all responsibility in case the letters are lost in transit.

WANT GRAND CANYON RESERVED

Historical Society Urges President Taft To Include Wonder Within Federal Jurisdiction.

[ASSOCIATED PRESS NIGHT REPORT.]

WASHINGTON, Nov. 3.—President Taft was urged today by a committee from the American Science and Historic Preservation Society to extend by executive action the boundary of the national reservation which protects the Grand Canyon of the Colorado in Arizona.

The present boundaries of the reservation do not include a considerable area of the canyon and the members of the society are anxious that the entire scenic wonder shall be protected.

The committee included George F. Kunz, president of the society.

ATLANTIC FLEET SAILS.

Sixteen of "Uncle Sam's" Finest Will Meet at Sea and Proceed in Regular Array.

[ASSOCIATED PRESS NIGHT REPORT.]

WASHINGTON, Nov. 3.—Sixteen of the finest battleships in the United States Navy are steaming eastward today, in divisions of four on their way to England and France. They are due to meet at a designated spot in the Atlantic, 250 miles off the coast this afternoon and will continue on their journey as one fleet.

The flagship Connecticut and the North Dakota left New York yesterday about the same time the Louisiana, Kansas, New Hampshire, South Carolina, Delaware, and Georgia were leaving Hampton Roads; and the Nebraska, Rhode Island, Virginia and Michigan were departing from Boston.

The Minnesota, Vermont, Idaho and Mississippi left Philadelphia Tuesday.

A speed of ten knots will be maintained throughout the voyage, which will last two weeks. The fourth division will leave the fleet Nov. 15, stopping at Brest, France.

SENDS "CONSCIENCE" LETTER.

Californian Pays Uncle Sam for Five Cancelled Stamps He Admits He Used.

[ASSOCIATED PRESS DAY REPORT.]

WASHINGTON, Nov. 3.—Conscience stricken to the extent of one dime, a Fullerton, Cal., man has written to the Postoffice Department. His letter follows:

"Postoffice Department, Washington:

"Dear Sirs: A few years ago I used a few stamps that had been used and had not been cancelled. I am now trying to live right and wish to straighten up all my back tracks. So will send the ten cents to pay for them. Am sorry I did it."

The ten cents were added to the postal receipts.

WASHINGTON BRIEFS.

California Postmasters Appointed.

WASHINGTON, Nov. 3.—[Exclusive Dispatch.] Edward H. Mueshke has been appointed postmaster at Bairdstown, Cal., vice L. Baird, resigned. Earl Van Gorden has been appointed postmaster at Cambria, San Luis Obispo county, California, vice G. Van Gorden, resigned.

To Present Statue to Mexico.

WASHINGTON, Nov. 3.—American residents of Mexico purpose presenting the Government of that country with a statue of George Washington. James E. Long, of Mexico, has asked the commissioners of the District of Columbia for data relative to sculptors and statues. The aid of the commissioners will be extended.

Al J Smith.

MINNEAPOLIS, Nov. 3.—Al J. Smith, County Attorney of this (Hennepin) county, was found dead in bed in his home today. Heart trouble, resulting from rheumatism was the cause. He was a candidate for re-election this fall on the Republican ticket.

LIFE'S SEAMY SIDE.

"PEN" RECORD FOLLOWS HIM.

EX-CONVICT TRIES TO DIE TO LEAVE "WORLD OF BEASTS."

NOTE SAYS SERVED TERM FOR DEED HE DIDN'T DO.

BROKEN-HEARTED, FRIENDLESS, CAN FIND NO WORK.

[BY DIRECT WIRE TO THE TIMES.]

NEW YORK, Nov. 3—[Exclusive Dispatch.] Homeless, out of work, and forever marked with the stigma of a term served in Sing Sing for a crime he says he never committed, Louis Goldstein tried to kill himself this evening by drinking creolin in a Second Avenue L train. The Bellevue physicians say he cannot live.

Dr. Morris found clasped in Goldstein's hand a discharge from Sing Sing, dated October 28, 1910, certifying that Louis Goldstein of No. 1520 Franklin avenue, St. Louis, Convict No. 58,104, sentenced in General Session on May 28, 1908, to not more than two years and five months imprisonment, had served his full time and been discharged.

A letter addressed "To Whom It May Concern," told of the despair of one for whom the world held no hope. It read in part:

"I am going to die, as I am tired of living in this miserable world. Society is the only cause of my death. I have been accused and sentenced for a crime which I never committed. I have served a long term in State prison, of which the time expired a few days ago. I came to New York broken hearted, friendless, not even a friend to whom I could confide my troubles and the cruel, inhuman misjudgment of society. It was impossible for me to find employment. Whenever and wherever I seek for a position it comes to me that they know my past.

"This is a very bad world, a world of beasts. The strongest wins and the weaker loses. I am not in a spell of insanity. I am strong in mind and strong physically, but my heart is broken. "LOUIS GOLDSTEIN."

SEARCH PORTS FOR CHINESE.

ATLANTIC OFFICERS VIGILANT.

[ASSOCIATED PRESS NIGHT REPORT.]

NEW YORK, Nov. 3.—Every port from Maine to Florida is being searched by government agents to check an alleged widespread plot to smuggle Chinese into eastern shipping centers. The watch for Chinese is the result of a confession alleged to have been made by Tong Shu Wan, a former government inspector. Wan was arrested some time ago on a charge of being implicated in a smuggling conspiracy.

Jury Finds Counterfeiters Guilty.

SAN FRANCISCO, Nov. 3.—Guilty on eight counts each of counterfeiting, was the verdict brought in today by the jury in the United States District Court against Michael Angelo di Vittoria, Cola di Salvatore and Sam Areno who were captured here ten months ago while operating one of the most complete counterfeiting plants ever seized by the Federal authorities. The jury was out only fifteen minutes. The three counterfeiters will be sentenced tomorrow.

LONG JUMP.

COLONEL ENTERS IOWA FIGHT.

WILL SPEAK TODAY IN DAVENPORT FOR GRILK.

Has Strenuous Time on Train That "Visits Through the Country" Marching From Stateroom to Rear Platform and Back Again—Everybody Sees Him.

[ASSOCIATED PRESS NIGHT REPORT.]

CHICAGO, Nov. 3.—Theodore Roosevelt spent a large part of his day in walking through a string of sleeping cars from his stateroom to the rear platform and back again.

He was on board a train which puffed its way across Ohio and Indiana in such a leisurely fashion and made so many stops that he exclaimed:

"This train visits through the country."

At each station there was a crowd and the colonel made his appearance on the platform. Early in the day the crowds were small, for it was not generally known that the colonel was passing through, but news of his approach was flashed ahead from one town to another and the crowds became larger.

MEETS UNWILLING BEAR.

It was the colonel's first long trip since his return from Africa without a private car, and the passengers all got acquainted with him before he reached Chicago tonight.

Some one walked down the track at Delphos, Ohio, dragging an unwilling bear at the end of a chain so that Roosevelt might see it. At several places the people pelted him with carnations.

"All I am trying to do in politics," he said at Warsaw, Ind., "is to try to get things a little straighter—a little more decent."

MET BY GRILK.

Charles Grilk, Republican candidate for Congress, for whom Col. Roosevelt is to speak in Iowa tomorrow, met the colonel at the station and took him in an automobile to his special car on which he departed for Iowa an hour after his arrival in Chicago.

Col. Roosevelt will reach Davenport at 2:30 a.m., and will remain in his car until time for breakfast with the Tri-City Republican Club. Then he will make a campaign speech for Mr. Grilk.

A committee from the Iowa State Teachers' Association will meet him in Davenport. With the committee and Mr. Grilk, the colonel will leave at noon for Des Moines, stopping at several places on the way for short speeches.

In Des Moines he is to speak to the high school pupils, attend a dinner at the Grant Club, address the State Teachers' Association and then make an address for Grilk. He will leave for Chicago at 1:04 a.m., Saturday.

TRY PRAYING SAYS GAYNOR.

New York Mayor Advises Politician To Ask God To Direct Him To Tell Truth.

[ASSOCIATED PRESS NIGHT REPORT.]

NEW YORK, Nov. 3.—Mayor Gaynor issued a letter tonight, in which he advised Ezra Prentice, chairman of the Republican State Committee, "to pray every morning for a while to God to direct you to tell the truth, and see what fruits it will bear."

Chairman Prentice recently issued a statement in which he said he had reliable information that Mayor Gaynor had not favored the nomination of Supreme Court Justice Martin Keogh for Governor, rather than John A. Dix. This was in refutation of a statement issued for the Mayor that Mr. Dix had been his choice. In his letter, Mr. Gaynor says:

"It might be a good thing for you to stop putting out false statements, even though you cannot get your campaign speakers to do the like. I never favored the nomination of Judge Keogh for Governor, nor was he a candidate for Governor, so far as I know. I never knew a dividend to be got out of a false statement yet. I suppose, very naturally, that the other assertions of fact in your published statements were equally false. Suppose you pray every morning for a while for God to direct you to tell the truth, and see what fruits it will bear."

Mr. Prentice said that his information concerning Justice Keogh may have been wrong.

OFFICE SEEKS THE MAN.

Rival Indiana Candidates Stump Praises of Each Other Imploring Voters for Defeat.

[BY DIRECT WIRE TO THE TIMES.]

MUNCIE (Ind.) Nov. 3.—[Exclusive Dispatch.] The office is seeking the man out in Albany, Delaware township, ten miles northeast of this city. If it catches him and pins to his coat lapel the insignia of rank, justice of the peace, the magisterial functions of the community will be discharged by an indignant citizen. Isaiah Duddleston, Republican, and Joseph Zehner, Democrat, are the candidates for justice, and each is conducting a red-hot campaign —to elect his opponent.

There is almost no money in the job of justice, and each nominee has business interests which will suffer if he is elected. Therefore each is making stump speeches several times a day setting forth the virtues of his opponent and declaring his own unfitness to hold the office.

PART OF DEPOT BLOWN UP.

Explosive Is Thrown Onto Southern Pacific Station Platform at Santa Margarita.

[ASSOCIATED PRESS DAY REPORT.]

SAN LUIS OBISPO, Nov. 3.—Part of the Southern Pacific railroad station building at Santa Margarita was destroyed last night by an explosion, thought to have been dynamite. A section of the wall eight feet long was blown out and a big hole was torn through the station platform.

The explosive was thrown between two tanks of distillate, one containing 45 gallons and the other 25 gallons. Had these tanks been on a solid foundation they probably would have exploded, but not being securely fixed, they were only dented. The furniture in the station was thrown across the room and all the walls were loosened from their foundations.

Two men were seen running away from the depot, and Sheriff McFadden and a posse are searching for them.

MAN AND WOMAN DEPART.

One Leaves Wife Behind, the Other a Husband—Sensation at Brea Canyon.

FULLERTON, Nov. 3.—Quite a sensation was occasioned at Brea Canyon yesterday when the disappearance of Walter York, a teamster for the Fullerton Oil Company, and Mrs. Paul Ortega was discovered. They evidently left the oil settlement the night before. Mrs. Ortega's husband is a driller in the employ of the Fullerton Oil Company. York has a wife there. The two families lived near each other and, while on very friendly terms, no undue intimacy on the part of the absent man and woman was observed. The parties have always borne good reputations in the past among those who knew them. It is said that York had several hundred dollars deposited in a local bank, which he drew out a short time ago.

OFFICERS ELECTED.

Eastern Star Lodge of Redlands Chooses Them—Dam To Be Built at Yucaipi.

REDLANDS, Nov. 3.—At the meeting last evening of the local lodge of Eastern Star, these officers were elected: Worthy Matron, Mrs. H. H. Lienau; Worthy Patron, Prof. S. W. Myers; Associate Matron, Mrs. J. L. Avey; Conductress, Mrs. G. G. Kennard; Assistant Conductress, Mrs. Glen Milligan; Treasurer, Mrs. J. A. Merritt; Secretary, Mrs. Ella Wright.

At a meeting of the directors of the Redlands & Yucaipa Land Company held this morning, it was decided to build a dam adjacent to the Yucaipa townsite. It will be forty feet high and will retain water to a depth of twenty-five feet and covering eight acres when full.

The local lodge of Elks is planning for a series of ladies' nights, the first of which will be held on Friday, November 25. Cards and dancing will be the order of the evenings.

SERPENT SATAN IN LUNA.

Monster Snake Under Boards in Theater—Carpenter Who Finds Constrictor Doesn't Stop.

Miss Anna Conda, a pretty creature whose slenderness and sinuosity would entitle her to wear both a sheath and a hobble—though her Amazonian length of thirty feet would be apt to embarrass any young man who took her for a partner—was discovered yesterday morning under a pile of boards in Luna Park theater.

The gentleman who discovered her was about as pained as a young lady who finds a mouse creeping about her feet. And he let the fact be known in a series of really feminine shrieks, beating it the while at Oidfieldian speed for the open air.

It is hard to tell just what Miss Anna Conda's real name is. To some she has introduced herself as Mlle. Boa Constrictor, while other social sets know her simply as Signorita Py Thon.

She is a harmless little thing—but she has a hugging propensity. This sweetly affectionate note in her disposition has caused her owner—the same who runs a dipsomaniac menagerie on South Main street—to keep her strictly in durance vile.

Wednesday he took her out to Luna, and on permission of manager F. P. Sargent used that individuals whitewashed fence and green trees as a background to photograph his serpentine charge.

Then he dropped her in a trunk—she was sleepy, the poor thing—and turned to help his photographer fold up his paraphernalia.

When he looked again the trunk was empty, and only a broad band through the dust, ending in nothingness when the dust became a cement walk, showed which way she had strolled. Then the press agent got busy.

Old maids, who had about lost courage, waited hopefully under the boughs of any heavy trees that were near.

Wives who hoped to scare their husbands into liquid morality poked around their backyards for this great object lesson.

A thorough search of the Luna grounds failed to show any trace of the reptile.

A carpenter, repairing the floor in Luna Theater, about 9 o'clock yesterday morning, carelessly overthrew a pile of boards, and there, peacefully somnolent, was the mighty constrictor snake, which its owner sometimes calls "Satan."

The carpenter ran so fast that he left his breath behind him.

Give Your Stomach A Nice Vacation.

Don't Do It by Starving It Either—Let a Substitute Do the Work.

The old adage, "All work and no play makes Jack a dull boy," applies just as well to the stomach, one of the most important organs of the human system, as it does to the man himself.

If your stomach is worn out and rebels against being further taxed beyond its limit, the only sensible thing you can do is to give it a rest. Employ a substitute for a short time and see if it will not more than repay you in results.

Stuart's Dyspepsia Tablets are a willing and most efficient substitute. They themselves digest every bit of food in the stomach in just the same way that the stomach itself would, were it well. They contain all the essential elements that the gastric juice and other digestive fluids of the stomach contain and actually act just the same and do just the same work as the natural fluids would do, were the stomach well and sound. They, therefore, relieve the stomach, just as one workman relieves another, and permit it to rest and recuperate and regain its normal health and strength.

This "vacation" idea was suggested by the letter of a prominent lawyer in Chicago. Read what he says: "I was engaged in the most momentous undertaking of my life in bringing about the coalition of certain great interests that meant much to me as well as my clients. It was not the work of days, but of months, I was working night and day almost, when at a very critical time my stomach went clear back on me. The undue mental strain brought it about and hurried up what would have happened later on.

"What I ate I had to literally force down and that was a source of misery as I had a sour stomach much of the time. My head ached, I was sluggish and began to lose my ambition to carry out my undertaking. It looked pretty gloomy for me and I confided my plight to one of my clients. He had been cured by Stuart's Dyspepsia Tablets and at once went down to a drug store and brought a box up to the office.

"I had not taken a quarter of that box before I found that they would do all the work my stomach ever did; and as a rest or vacation was out of the question for me, I determined to give my stomach a vacation. I kept right on taking the tablets and braced up and went ahead with my work with renewed vigor, ate just as much as I ever did and carried out that undertaking to a successful issue. I feel that I have Stuart's Dyspepsia Tablets to thank for saving me the handsomest fee I ever received as well as my reputation and last, but not least, my stomach."

Stuart's Dyspepsia Tablets are for sale by all druggists at 50 cents a box.

THE TIMES FREE INFORMATION BUREAU

53?-33 SOUTH SPRING ST.

Advertising Copy and Subscriptions Received.

THE TIMES FREE INFORMATION AND RESORT BUREAU is for the accommodation and benefit of persons seeking interesting routes of travel, desirable hotels, and resorts for rest and recuperation at the seashore or in the mountains.

Particulars are furnished by competent attendants, and by correspondence to the remotest possible regarding rates and attractions of railroad and steamship lines, hotels and private boarding health resorts. Photographs, descriptive circulars and transportation literature are always on hand for inspection and distribution. Times readers can obtain here in a few minutes, without the delay incident to writing for it, all the information necessary for a safe and comfortable journey or vacation. This service is absolutely free.

Telephones: Main 8200; Home 10231.

Los Angeles Hotels.

Hotel Alhambra 316 North Broad... Tel. Main 79...

Absolutely Fire Proof

New and modern. Tourists will save money by stopping here. European plan. $1 day up. J. R. HANKLA, Mgr.

Duke Apts. 743 Carondelet St.

New and modern apartments. Strictly fireproof. All outside rooms, with outside balconies. Many suites. Half block from Westlake Park. Have accommodations for autos. Phone Temple 1763, Home 62242.

Resorts.

Next Sunday will be

Chrysanthemum Day at VENICE

5000 Beautiful Chrysanthemums given free to every lady going on Venice Pier between 2:30 and 4 p. m. next Sunday, and will not be less than 6 inches in diameter.

At 4 o'clock Sunday, Miss Marguerite Cooper will sing at St. Mark's Plaza, accompanied by famous Venice Band.

Tomorrow, Saturday, will be "Billiken Day" at Venice. "DOWN MOBILE BAY" minstrel will be presented by Billiken Club of Los Angeles at Venice Auditorium at 8 p. m.

Ocean Park, Santa Monica

BAND CONCERTS : : BATHING : : DANCING

Redondo Beach

Delightful Ten-Mile Ride Along the Ocean—Band Concerts Dancing—Bathing.

Take Los Angeles Pacific Cars

At Hill Street Station or Along Hill and Sixteenth Sts.

Hotel Maryland and the Maryland Bungalows Always... D. M. L... Manager.

Maryland Apartments, Pasadena Cal. 98 SOUTH LOS ROBLES AVENUE

One minute from Hotel Maryland. Suites one to six rooms with bath, beautifully furnished, fully furnished. Phone, heat, water, lights and maid service included in rent. Meals for table board at Hotel Maryland, for tenants who do not care to prepare their own. Manager on premises.

St. Francis Court, Pasadena, Cal. Eleven artistic and beautifully furnished apartments for rent and easy living. Location unsurpassed. East Colorado St. between El Molino and Fair Oaks Avenues, within easy reach of Hotel Maryland. Each house a little gem. Living room, dining room, three bed rooms, bath, kitchen, screened porch and furnace. Reasonable rents. THE HOGAN CO., 372 East Colorado St., Pasadena, Cal.

SPEND THE WEEK-END AT Santa CATALINA Island

ENJOY A DAY OR TWO OF THE

Most Perfect Fall Weather In The World

HOTEL METROPOLE OPEN ALL WINTER

Daily Boat --- Extra Boat Saturday Evening

Call, Phone, or Write for Illustrated Booklet

Banning Co., Agents, Main 4192 F5328 104 P. E. Bldg.

Great Northern Railway

It Costs No More

To go EAST Via San Francisco, Portland, Spokane and this interesting route.

TAKE THE

Shasta Limited Electric Lighted Oriental Flyer

Splendid Service. Magnificent Scenery.

J. W. PHALON, T. F. & P. Agent, 606 So. Spring St.

Phones—Broadway 1316, Home F1316.

Ye Alpine Tavern

Situated on Mt. Lowe. A mile above the sea. American plan, $3.00 per day. Choice of rooms in hotel or cottages. No consumptives or invalids. Telephone Passenger Dept., Pacific Electric Ry., or Times Free Information Bureau, for further information.

The HOTEL at HOLLYWOOD Mission Architecture, midway between Los Angeles and the ocean. Exceptionally accessible to principal commercial and amusement centers. Paved Boulevard to city; also boulevard just completed to beach. Attractive apartments for motorists. Cars pass hotel every seven minutes to city or sea. Meets all its appointments. Home 'Phone 57011; Sunset Hollywood 4.

Bimini Hot Springs Hotel Los Angeles The most curative treatment for rheumatism; delightfully situated; mineral water telephone in every room. No noise; no dust and no flies. Private pool. Street car to door. Booklet. DR. G. W. TAPE, Manager.

HOTEL CASA LOMA

Jas. S. Aurand. REDLANDS Open all the year.

HOTEL VIRGINIA Long Beach

Visit this beautiful fireproof hotel. American and European plan. Low Fall Rates. Managed by CARL STAHL.

San Francisco Hotels.

Hotel Colonial San Francisco

Stockton St., above Sutter. Select family hotel, 110 rooms. Every modern convenience. One block from shopping and theater district. European plan $1.50 a day. American plan $3.00 a day. Sutter St. cars direct from ferry.

Rex Beicher. Howard Lipsey

Arrowhead Hot Springs Hot water and mud baths daily examined by Dr. E. Bailey, of the Los Angeles Board of Health. Southern California and found highly radio-active. Those wonderful baths cure Rheumatism, Diabetes, Bright's Disease, Liver, Stomach, Blood and Skin Diseases. Results positive. Write for information. Arrowhead Hot Springs Company.

Wheeler's Hot Mineral Springs S. P. to Nordhoff and 70 miles by auto ride. Altitude 1500 feet. Trails and saddle animals. Hot mineral water plunge and tub baths. Cuisine and board and baths, $2.50 to $3.00 per week. Furnished tent cottages for rent. WHEELER'S COLD SPRINGS FISHING CAMP, on the Sespe River, open to campers. See Times Bureau or Peck-Judah Co. Wheeler's Hot Mineral Springs, Nordhoff Cal.

El Reposo Sanatorium Ranch and peach orchard in the mountains, slope at 2000 feet. Altitude 1500 feet. Fifty hours, 45 minutes ride. Tent cottages, mission bungalows, clubhouse. Rates reasonable. Crafts, Resident physician. Trained nurses. Moderate prices. Los Angeles office, 1015 Coulter Building. Sanatorium Telephone, Home Exchange 1. Sunset Main 6082.

HOTEL MARENGO, PASADENA—Quiet, comfortable, homelike, convenient to all street cars, churches and parks. European $1.00 and up; American $2.00 and up; special rate by week.

Early Sunday Copy.

Additional machinery installed enables us to now assure patrons a correct service. Advertisers are requested to leave or telephone SUNDAY "WANT" ads on Friday, or earlier. Leave copy main office, 531 S. Spring or at Branch, First and Broadway, or telephone for solicitor. Main 8200. Home 10231.

IT IS NOT

What you eat but how it is served. Our noted chef is at your service for breakfast, lunch, noon, at dinner or after the theater.

CAFE BRISTOL

PITH OF NEWS FROM THE MIDDLE WEST.

[BY DIRECT WIRE TO THE TIMES.]

CHICAGO, Nov. 3.—[Exclusive Dispatch.] There wasn't any snow today, but lots of clouds and some cold, drizzing rain, with plenty of chill. According to the weather man it will be warmer tomorrow. Today's maximum temperature was 42 deg. and the minimum 31 deg. Middle West temperatures:

	Max.	Min.
Alpena	40	32
Bismarck	40	24
Cairo	44	30
Cheyenne	64	34
Cincinnati	42	30
Cleveland	42	34
Concordia	62	30
Davenport	42	30
Denver	76	36
Des Moines	46	20
Detroit	44	32
Devil's Lake	36	18
Dodge City	68	34
Dubuque	40	24
Duluth	36	22
Escanaba	38	24
Grand Rapids	42	32
Green Bay	34	22
Helena	42	36
Huron	56	20
Indianapolis	42	28
Kansas City	54	34
Marquette	38	26
Memphis	38	26
Memphis	50	34
Milwaukee	40	28
Omaha	54	28
St. Louis	44	28
St. Paul	36	22
Sault Ste. Marie	30	24
Springfield, Ill.	42	24
Springfield, Mo.	46	30
Wichita	60	34

HOBOS WILL SHUDDER.

[ASSOCIATED PRESS DAY REPORT.]

CHICAGO, Nov. 3.—Several of the oldest traditions of trampdom were shattered last night by James Eads How, the "millionaire hobo," and national organizer of the Brotherhood Welfare Association. In an address before members of the local branch he advocated shower baths, fumigation, work for the unemployed and "cushions" to ride on. National Organizer How reported the association to be flourishing in St. Louis, Kansas City, Cincinnati and New York. He succeeded in securing a unanimous vote to a resolution to appoint a committee to confer with railroad presidents regarding transportation in passenger where labor is in demand. The committee also was empowered to start a movement toward a national free employment bureau.

TELEGRAPHERS' OPERA PARTY.

[ASSOCIATED PRESS DAY REPORT.]

CHICAGO, Nov. 3.—Ninety heads of departments of the Postal Telegraph Company in Chicago, formed the largest single opera party at the opening performance in the Auditorium Theater tonight. They were the guests of Clarence H. Mackay, president of the Postal Telegraph Company, who is also chairman of the Executive Committee of the Chicago Grand Opera Company. Mr. Mackay wired to the Chicago management yesterday from New York requesting that a block of 100 seats be reserved for him. On subsequent nights Mr. Mackay plans to entertain at the opera all other employees of the Postal system in Chicago, including the corps of messenger boys.

ONE THING HONEST IN CHICAGO.

[ASSOCIATED PRESS DAY REPORT.]

CHICAGO, Nov. 3.—The Chicago Bureau of Public Efficiency yesterday officially reported to Mayor Busse that Chicago's $5,000,000 new City Hall was built without "graft." In its report the bureau declares the experts who made the investigation into the charges of the skimping in the construction of the buildings, concur in the opinion that the building was properly erected and that the charges which have been made are unfounded.

CHICAGO CHINESE WISE.

[ASSOCIATED PRESS DAY REPORT.]

CHICAGO, Nov. 3.—Does a Chinaman appreciate the full meaning of the words "so help me, God," when he is swearing to an oath? This unique legal question came up yesterday in the Federal court. Judge Kenesaw M. Landis ruled that he does know, no matter if he is not a Christian, and held that a Chinaman's word under oath should be believed as readily as that of an American. The point was raised in the arguments for a new trial for Richard J. Prest, a railroad brakeman, convicted of smuggling opium valued at $1400, across the Mexican border line. Charlie Yee, a Chinaman, who formerly conducted a chop suey restaurant, testified during the trial that he had received several cases of opium from Prest. Attorneys for Prest attacked the Chinaman's ability to understand the nature of an oath, but were overruled by Judge Landis, who refused to grant a new trial.

IN SCOTLAND.

GOULD AND ACTRESS WED BY SAYING SO.

[ASSOCIATED PRESS NIGHT REPORT.]

EDINBURGH, Nov. 3.—According to the Scotsman, Frank J. Gould of New York was married at Edinburgh on October 29. In making the announcement, the Scotsman says:

"The lady, singularly enough, bears the same surname as Mr. Gould's first wife."

In the entry of the Sheriff's record the names given are simply Gould and Kelly.

The ceremony, which followed the Scottish procedure—a simple declaration before witnesses and the Sheriff—was conducted with the greatest secrecy. After the marriage the couple went to Abbotsford, the former home of Sir Walter Scott, which Mr. Gould recently acquired as a residence.

Frank J. Gould's first wife was Miss Helen Kelly, a daughter of the late Edward Kelly of New York. The marriage took place in 1901. Mrs. Helen Kelly Gould was granted a divorce in May, 1909. She was married to Ralph H. Thomas in New York last July.

Frank J. Gould and Edith Kelly, an actress, formerly on the New York stage, sailed on the Mauretania in September for Europe. Mr. Gould, when questioned regarding his reported marriage to Miss Kelly, was noncommital. According to recent dispatches from London, however, Mr. Gould and Miss Kelly were making arrangements to proceed to Scotland to have a marriage ceremony performed according to the rites of the country.

RADIUM SULPHUR SPRINGS

"It Sparkles and Foams like Champagne"

BATHE IN LIQUID SUNSHINE

Pleasant, Effective and Economical Natural Remedy

Open for the season. Rates reduced. Special Winter Rates. Write for booklet.

Physician in charge. Visitor Reference Book. Los Angeles Office, Grosse Building.

FELONY STICKS.

AIN APPEAL OF DANFORD.

BARRED ATTORNEY LOSES CASE IN HIGHER COURT.

NION OF JUSTICE SHAW ANNOUNCED YESTERDAY.

TICES ALLEN AND JAMES CONCUR IN IT.

J. Danford, disbarred as an attorney because of actions of a questionable character, must pay the penalty for having forged a telegram for use in a fraudulent scheme, according to an opinion handed down by the District Court of Appeal, yesterday.

In a decision of twelve typewritten pages, Associate Justice Shaw carefully reviewed each phase of the case which Danford urged in appealing and came to the conclusion that he had been given a fair trial in every respect.

Danford has been hopefully waiting in the County Jail more than seven months for an opinion from the court which would grant him a new trial, having been sentenced to serve three years in San Quentin by Judge Davis of the Superior Court on March 31.

The facts surrounding the case have been of one of great interest from the time when Danford was first taken into custody. He first attracted the public attention when he was disbarred for having taken money to defend Mrs. Marine Smith in the United States courts, when he had not been permitted to practice in them. A coincidence is the fact that she was convicted of a felony in the Superior Court and received on probation a short time after the verdict of guilty was rendered against her.

Danford was considered as an attorney who had no mean understanding of the law and was legally equipped to defend himself. He was assisted by attorneys who had considerable practice in the criminal courts. He fought the prosecution at every step and the deputies of Dist.-Atty. Fredericks fastened his guilt upon him so firmly that the higher court upheld the procedure in every respect.

CHARGE OF FRAUD.

The charge against Danford was that on December 23, 1909, with intent to receive and defraud C. J. O'Keefe, he sent to him a forged telegram which read as follows:

"C. J. O'Keefe, bonds inquired for will be redeemed at par 5000 ... and interest upon maturity, 1910. L. E. Brown, cashier."

Shortly before the offense was committed Danford had in his possession a $5000 bond, which was purported to have been issued by the San Miguel Gas & Power Corporation of Tuller-Colo. He sought to borrow $1000 of O'Keefe, offering to put up the bond as security.

Danford suggested that O'Keefe should telegraph to the First National Bank of Telluride regarding the bond before he would bear the expense of it. A telegram of inquiry was prepared and Danford rang for a messenger to give it to him. He wrote instructions on the message that the answer was to be delivered to his office.

O'Keefe left Danford's office. The messenger immediately rang up the First Union and told them to return the message to his office. This they complied with his request.

The next day Danford called O'Keefe into his office and gave him the fake answer. O'Keefe believed that the message was genuine, but later in the day became suspicious and learned that it had come over the wires.

Further inquiry developed the fact that the cashier of the Telluride Bank had not signed the telegram and that such company as the San Miguel Light and Power Corporation was in existence.

Danford based his defense on the assertion that he was the victim of a man named Jeffrey Ryan, for whom he was negotiating the loan. He declared that he had believed that the message was genuine. He sought to show that Ryan had impersonated him in getting the message from the Western Union and had imposed the fictitious communication on him.

DISCREDITED BY JURY.

The jury thought that his story of position was made out of whole cloth, as shown by the verdict of guilt. Judge Davis in due course sentenced the former attorney to serve three years in San Quentin, and an appeal was taken.

Two of Danford's grounds for appeal were that the jury which had tried him had not been properly drawn. He asserted that the list should have included representatives from every township and that Catalina township had been ignored in selecting the talesmen.

The higher court held that the statute under which juries are selected is directory and not mandatory and that the manner in which this one was selected was not in error as long as the persons who drew the venire did not abuse the discretion vested in them.

He charged as error the fact that the information had contained two counts when he had been held to answer on only one. The court held that his rights had not suffered as the count to which he objected was dismissed on motion of the District Attorney before the defendant was placed on trial.

He attacked the information on the ground that it did not set forth sufficient facts, but it was held that the instrument was sufficient in that it was couched in the language of the statute under which the prosecution was conducted.

The trial court and the District Attorney were both charged with having been guilty of misconduct, but the specific instances cited were not considered worthy of much notice by the higher court.

It appears from the entire record that defendant was accorded a full and fair trial," the opinion says in closing. "The evidence is ample to justify the verdict. No defect or error appears in the information, the trial, or the proceedings therein which could have prejudiced the substantial rights of the defendant."

Presiding Justice Allen and Justice James concurred in the opinion of Justice Shaw.

WINE IN BERRY BOXES.

Phase of "Blind-pigging" Found by Detectives Among Orientals at Strawberry Park.

Detectives of the District Attorney's office turned their attention to the Oriental Quarters of Strawberry Park last night with the result that two Chinese were charged with lottery and one Japanese accused of having kept a blind pig, will be arraigned in Pasadena today.

The Chinese have been reveling in their gambling games for several days and they were a surprised lot when the officers closed in on them.

The den was located in a store building which had an innocent-appearing exterior. There was no line drawn between whites and yellows. Men who had a certain amount of money could get "action" on the games.

Detectives joined the games several days ago and collected evidence which they declared to be sufficient to sustain a charge.

PLEASANT PICNIC.

AIN APPEAL OF DANFORD.

BARRED ATTORNEY LOSES CASE IN HIGHER COURT.

OPINION OF JUSTICE SHAW ANNOUNCED YESTERDAY.

JUSTICES ALLEN AND JAMES CONCUR IN IT.

... Danford, disbarred as an attorney because of actions of a questionable character, must pay the penalty for having forged a telegram for use in a fraudulent scheme, acording to an opinion handed down by the District Court of Appeal, yesterday.

In a decision of twelve typewritten pages, Associate Justice Shaw carefully reviewed each phase of the case which Danford urged in appealing and came to the conclusion that he had been given a fair trial in every respect.

Danford has been hopefully waiting in the County Jail more than seven months for an opinion from the court that it would grant him a new trial, having been sentenced to serve three years in San Quentin by Judge Davis of the Superior Court on March 31.

The facts surrounding the case have made it one of great interest from the time when Danford was first taken custody. He first attracted the public attention when he was disbarred for having taken money to defend Mrs. Charles Smith in the United States courts, when he had not been permitted to practice in them. A coincidence is the fact that she was convicted of a felony in the Superior Court and received probation a short time after the verdict of guilty was rendered against her.

Danford was considered as an attorney who had no mean understanding of the law and was legally equipped to defend himself. He was assisted by two attorneys who had considerable practice in the criminal courts. He fought the prosecution at every step by the deputies of Dist.-Atty. Fredericks fastened his guilt upon him so closely that the higher court upheld the procedure in every respect.

CHARGE OF FRAUD.

The charge against Danford was that he did on December 23, 1909, with intent to deceive and defraud C. J. O'Keefe, give to him a forged telegram which read as follows:

"To C. J. O'Keefe, bonds inquired about will be redeemed at par 5000 dollars and interest upon maturity, May, 1911. L. E. Brown, cashier."

Shortly before the offense was committed Danford had in his possession a bond, which was purported to have been issued by the San Miguel Gas Light & Power Corporation of Telluride, Colo. He sought to borrow $1000 from O'Keefe, offering to put up the bond as security.

Danford suggested that O'Keefe should telegraph to the First National Bank of Telluride regarding the bond and he would bear the expense of it. A telegram of inquiry was prepared and Danford rang for a messenger and gave it to him. He wrote instructions on the message that the answer was to be delivered to his office.

O'Keefe left Danford's office. The latter immediately rang up the Western Union and told them to return the message to his office. The latter promptly complied with his request. The next day Danford called O'Keefe into his office and gave him the fake telegram. O'Keefe believed that the message was genuine, but later in the day grew suspicious and learned that it had not come over the wires.

Further inquiry developed the fact that the cashier of the Telluride Bank had not signed the telegram and that no such company as the San Miguel Gas, Light and Power Corporation was in existence.

Danford based his defense on the assertion that he was the victim of a person named Jeffrey Ryan, for whom he was negotiating the loan. He declared that he had believed that the message was genuine. He sought to show that Ryan had impersonated him in getting the message from the Western Union and had imposed the fictitious communication on him.

DISCREDITED BY JURY.

The jury thought that his story of imposition was made out of whole cloth as was shown by the verdict of guilt. Judge Davis in due course sentenced the former attorney to serve three years in San Quentin, and an appeal was taken.

One of Danford's grounds for appeal was that the jury which had tried him had not been properly drawn. He asserted that the list should have included representatives from every township and that Catalina township had been ignored in selecting the talesmen.

The higher court held that the statute under which juries are selected is directory and not mandatory and that the manner in which this one was selected was not in error as long as the persons who drew the venire did not abuse the discretion vested in them.

He charged as error the fact that the information had contained two counts when he had been held to answer on one. The court held that his rights had not suffered as the count to which he objected was dismissed on motion of the District Attorney before the defendant was placed on trial.

He attacked the information on the ground that it did not set forth sufficient facts, but it was held that the instrument was sufficient in that it was couched in the language of the statute under which the prosecution was conducted.

The trial court and the District Attorney were both charged with having been guilty of misconduct, but the specific instances cited were not considered worthy of much notice by the higher court.

It appears from the entire record that defendant was accorded a full and fair trial," the opinion says in closing. "The evidence is ample to justify the verdict. No defect or error appears either in the information, the trial, or the proceedings therein which could have prejudiced the substantial rights of defendant."

Presiding Justice Allen and Justice Lorigan concurred in the opinion of Justice Shaw.

WINE IN BERRY BOXES.

Five Pints of "Blind-pigging" Found by Detectives Among Orientals at Strawberry Park.

Detectives of the District Attorney's office turned their attention to the Oriental Quarters of Strawberry Park last night with the result that two Chinese charged with lottery and one Japanese accused of having kept a blind pig, will be arraigned in Pasadena today.

The Chinese have been reveling in fantan gaming games for several days and they were a surprised lot when the officers closed in on them.

The place was located in a store building, which had an innocent-appearing exterior. There was no line drawn between whites and yellows. Men who had the coin could get "action" on their money.

Before closing the games several days ago officers collected evidence which they declared to be sufficient to sustain

place was "pinched" was made, there was a wild scramble for the exits. Each one was blocked. Only the two celestials who were conducting the place were kept in restraint.

The officers stopped half a mile farther north at a Japanese strawberry ranch and gathered in the owner. He is alleged to have sold wine without having procured a license. The detectives say he served the liquor in strawberry boxes in order to avoid attracting attention.

PARADE AND MEETING.

Labor-union Members and Followers March Through Streets and Hear Addresses in Park.

Local members and followers of the labor unions held a parade followed by a mass-meeting in Fiesta Park, last night. The unionites, to the number of 6000, formed in front of the Labor Temple, Maple avenue, and marched through the downtown district to the park, where they were addressed by the various political heads of organized labor. Among the speakers were: Stanley B. Wilson, J. Stitt Wilson, A. M. Frieder, Austin Lewis and "Curley" Grow.

Attorney Lewis read a telegram from Mayor McCarthy of San Francisco expressing regret at his inability to be present. Business of a public nature was given by the unionite for his absence. Other telegrams of a regrettable nature were read from President Gompers of the American Federation of Labor, and Eastern men who figure in union circles. Among those who were introduced, but who were not called upon to make addresses, were Attorney Job Harriman and A. C. Kingston.

The gathering was excellently policed, over 100 patrolmen, besides a number of detectives, being assigned to duty within the park. The officers were under command of Captain of Detectives Flammer and Police Captains Lehnhausen and Haupt.

HE SEES FOR HIMSELF.

And This Man Who Has Spoken Well of Us Finds More Than He Expected.

Having preached the glory of Southern California to thousands of colonists, R. S. Ruble, assistant general passenger agent of the Union Pacific Railroad, with headquarters at Omaha, came here to see for himself.

Mr. Ruble was so zealous a preacher that he says he really came to that state where he believed he could say nothing too good about California. He had lived at San Francisco and San Jose but had never been in the mecca of colonists and travelers, the Southern region. So he decided to make a trip and find out if he had been bringing maledictions on his head from the thousands he had urged to come here.

"I will leave with an easy conscience," said Mr. Ruble last night. "I find after I have looked over Los Angeles city which has reached the highest ideals; after visiting Catalina, Pasadena, Riverside and other places, that I have had a poor idea of the glories I have talked to others about.

"This year the railroads have increased the colonist traffic by 40 per cent. We are stanch friends of Southern California and advertise its advantages far and wide. I am familiar with all the railroads are saying and there is not a word of fiction in their literature.

"I am impressed with the substantiality of everything in the cities; they are built up to modern ideas. I am as profoundly impressed with the great irrigating systems that have filled the desert regions with orange groves. Beauty and luxury everywhere."

Mr. Ruble will leave today for Omaha, but he says he "may be back soon."

LOCK ON THE OFFICE.

Economic Gas Company Shut Up for an Hour by Service of Writ of Attachment.

For an hour yesterday business at the office of the Economic Gas Company (Lowe) was suspended. It was not voluntary suspension, because it was caused by a writ of attachment served by Constable Cochrane under proceedings begun by the Woodill-Huise Electric Company before Justice Baird.

The electric company alleged that two bills against the public service company, one of $13.83 and another of $29.24, have been long unpaid.

Constable Cochrane took possession of the office of the company at No. 214 West Third street and closed it. Patrons and employees could not have access to it and the manager, Mr. Wren, hurried away. After an hour he appeared in Justice Baird's court and deposited $100 bond to release the attachment. The office was then reopened.

The Economic company has a plant on St. John street and produces enough gas, under the Lowe process, to supply a considerable area of the northwest hill district.

REVELATIONS.

TRAVELED IN SAME BERTH.

UNWILLING WITNESS TELLS OF JOURNEY.

NECESSARY TO RIDE ON PASS FOR HIS WIFE.

SPICE IN AN INTERSTATE COMMERCE CASE.

Persons who were present in the United States District courtroom before Commissioner Williams yesterday during a hearing of charges against R. J. Washburn, accused of having violated the interstate commerce laws, were treated to some of the spiciest testimony brought out in a Federal examination in many months.

One of the factors in the issue was whether Washburn and Mrs. Mayme French of Kansas City, a life-long friend of his wife, occupied the same berth on a trip from the woman's home city to the Coast two years ago.

Both parties to the excursion admitted the truth of the allegation that they had used only one sleeping compartment. However, Mrs. French asserted that Washburn had assured her that he would "treat her as a Mason would," he belonging to that fraternity, and she being a member of the Order of the Eastern Star.

CASE OF FREE PASSAGE.

Washburn was formerly a station agent at Visalia, for the Santa Fe. On November 16, 1908, he applied to the company for a pass for his wife and daughter to Chicago and return, the free passage to be only a part of a trip they were to take to many eastern points, including New York, Washington and Florida.

In his application, the agent stated this his daughter's name was Edna, that she was 19 years old and that she was entirely dependent upon him for support. He was given the pass.

Mrs. Washburn took the trip, which extended over 9000 miles. She was not accompanied by her daughter, as she had none. Her companion was Miss Eva Chambers of Visalia.

The latter testified yesterday as to having taken the trip, but said that the Washburns had promised to furnish her transportation if she would be Mrs. Washburn's companion and that she did not pay any attention to what they traveled on.

Washburn is not charged with having committed any wrong in this instance, but the circumstances were brought out in order to show a system invoked for the purpose of defeating the Federal laws.

The specific charge against him is that he aided and abetted Mrs. French in violating the interstate commerce laws in the use of a free pass.

UNWILLING WITNESS.

Mrs. French, a comely matron, clad in black, with a long red feather in her hat to properly set off her somber garb, was an unwilling witness. She said that she received a telegram from Mrs. Washburn in March, 1908, to be in readiness at any time to leave for the West, as her husband would call for her and would furnish her transportation.

Washburn arrived at Kansas City on March 23. He and Mrs. French said farewell to her husband and they boarded a Santa Fe train for this city. All went well until evening, when the passengers began to retire.

Mrs. French said that Washburn then told her that they were traveling on a pass made out to himself and wife, and that they would have to occupy the same berth. She declared that she protested for two hours before she finally consented, and assured the court that there was nothing in their conduct during the entire trip which was out of the way, except as to outward appearances.

Mrs. French testified that Washburn told her that his wife had expected them to have only one berth and if she did not consent to the arrangement he would not only lose his position but would get into serious trouble.

As a final argument he is alleged to have called her attention to the fact that he was a Mason and she a member of the Eastern Star and that as a member of the order he was bound to treat her in a proper manner.

The case is also interesting because of the fact that it is the first prosecution in this district for the offense charged.

The hearing was conducted before Commissioner Williams. He took the case under advisement and will render his decision in a day or two.

WATCH YOUR HEADLIGHTS.

PHOENIX RACERS ARE READY FOR MAD DASH OVER SANDS.

HARRIS HANSHUE is ripping his way over the Los Angeles-Phoenix course in an Apperson car. His schedule of fifteen hours, fixed by Leon T. Shettler, owner of the fast Apperson that is to start from Second and Spring streets at 11 o'clock tomorrow night, makes his drive hazardous. Mrs. Hanshue is anxious to have her husband quit the racing game. She was shocked by the death of Al Livingston, tand is determined that "Han" shall quit the wheel of a racing car.

The schedule to Mecca of the Apperson eclipses all others which have been made thus far. Hanshue is rushing through the sand and silt at such a terrific clip that he should be ready to make the race of his life. He expects to reach Ehrenberg in 8hrs. 35m., and is sure he can make the latter part of the journey to Phoenix in seven hours or six hours and a half. He will drive faster than this in the race. He is to handle the Apperson from Mecca. Bill Curtiss, one of Shettler's salesmen, may be placed at the wheel of the Apperson from here to Mecca.

When he learned of Shettler's plans, W. D. Tremaine, who is to handle the Pope-Hartford, chopped down his schedule and made Mecca yesterday in less than five hours. He says he can make the desert city in four hours in the race. Then he can jump through in the same time to Ehrenberg, if necessary, but he says there is no driver foolish enough, unless it be Shettler's man, to make such a terrific pace.

C. A. Jewell's Rambler car looks wonderfully fit. It made eighty miles an hour on the roads between El Monte and Lemon yesterday. The car is entered by Jewell, with the consent of W. K. Cowan, the Rambler agent, who has tuned it up to concert pitch. Jewell has shown his confidence in the Rambler by offering to wager thousands that the racer will beat any other one machine.

The Rambler looks fit for anything. Will Cowan says it is one of the fastest forty-five horse power machines he has ever received from the factory. It is a 1909 Rambler which Jewell purchased from Cowan. It has been driven thousands of miles. The motor is more flexible now than when it was purchased and the car is faster after the work which the Cowan mechanics have done. One of the Cowan boys is to drive the car part of the way with Will, Sheriff taking the major portion of the long run.

Ralph Hamlin was out yesterday. The Franklin went to Beaumont, across to Banning and back again early this morning. The six-cylinder air-cooled monster is one of the handsomest racers ever sent out by the factory. Hamlin has backed the car heavily and he says he will win. His friends are all certain that this race belongs to Ralph, who is one of the best road drivers in the game today.

Most of the racers are willing to let good enough alone. The cars are in perfect shape and ready for the start. The Pope-Hartford gets away tomorrow night at 10:55 o'clock and the other cars are to follow five minutes apart until midnight.

Eddie Maier, Harry Mason and W. D. Newerf are to start the machines from the Hollenbeck hotel. The police will take care of the large crowd expected at the start. Those who go out along the roads to El Monte and Puente to watch the races in motor cars are requested to keep the lights of the cars off the roads, as it is confusing to the drivers to have to face the glare of the headlights on the highway. Pace south and away from the cars and you can watch them better and the lives of the drivers and mechanicians will not be endangered.

CHANGING TO NARROW-GAUGE.

The Los Angeles Railway is busy with the work of changing the West Sixth street line, which was taken over from the Pacific Electric, from standard to narrow gauge. The work of reconstruction is necessarily slow because of the fact that the rails and ties have to be chopped out of solid concrete. At first the work was planned to be carried on night and day, but owing to the complaint of residents along the line, the night work has been abandoned.

As soon as the change is completed the West Sixth street line will operate

Quickly Cures Coughs, Colds and Catarrh

If you, dear reader, could spend an hour looking over a few of the thousands of testimonials that we have on file, you would not go on suffering from catarrh, that disgusting disease that will surely sap your vitality and weaken your entire system if allowed to continue.

You would have just as much faith in HYOMEI as we have, and we have so much confidence in its wonderful curative virtue that it is sold the country over under a positive guarantee to cure catarrh, croup, sore throat, coughs and colds or money back.

No stomach dosing when you breathe HYOMEI. Just pour a few drops of the liquid into the inhaler, and breathe it in.

It is mighty pleasant to use; it opens up those stuffed-up nostrils in two minutes, and makes your head feel as clear as a bell in a short time.

Breathe HYOMEI and kill the catarrh germs. It's the only way to cure catarrh. It's the only way to get rid of that constant hawking, snuffing and spitting.

A complete HYOMEI outfit, which includes a bottle of HYOMEI and a hard rubber pocket inhaler, costs $1.00 at druggists everywhere. If you already own a Hyomei inhaler you can get an extra bottle of HYOMEI for 50 cents.

"We have used HYOMEI in our family for the cure, and breaking up of coughs, colds, sore throat and catarrhal affections, and can say that it is a grand remedy worth its weight in gold." Mrs. John Cooper, South Wayne, Mich.

DETERMINED.

SLEDGE HITS VOTE CLAIMS.

ANTI-SUFFRAGISTS MAKE STRIKING REMARKS.

DENY THAT THE "PROS" OWN THE ASSEMBLYMEN.

CITY'S REPRESENTATIVE WOMEN ATTEND MEETING.

Here's a blunt denial of one of the sweeping claims of the woman suffragists.

It was one of the features at the meeting of the Southern California Association Opposed to Woman's Suffrage, held yesterday afternoon at the home of Mrs. L. N. Brunswig, No. 2640 West Adams street.

The denial answers the boasts of the would-be feminine voters that they have practically secured the pledges of all the Assembly candidates, save one, to support any measure that may come up at the next legislative session in favor of woman's suffrage.

It was announced that these very candidates have sent to the anti-suffragists for all literature on their side of the question.

The meeting yesterday was largely attended by women representative of the business and social life of the city. The gathering was not an open one.

POLITE "NO."

Previous to the time set for the meeting Mrs. George Caswell was queried many times by telephone, if the meeting would be open to suffragists also, but with characteristic tact, Mrs. Caswell replied that, since it was an anti-suffragist meeting, with membership open only to those who are opposed to woman's suffrage, it would scarcely be of interest to suffragists.

It was announced at the gathering that, owing to the large number of applications received for membership, an office has been opened downtown. A secretary is in attendance here, and literature will be supplied to all women who are looking for light on the subject of woman's suffrage.

Mrs. Caswell has been swamped with mail since accepting the presidency of the "Opposed to Suffrage" club, from both men and women, commending and condemning the action of the anti-suffragists in organizing. Mrs. Caswell and her associates are, however, moved by neither censure or praise. They say that they are determined to make a dignified and persistent fight against the granting of suffrage to women in California.

Mrs. Caswell presided at yesterday's meeting and read a paper, incorporating the views of many well-known writers on the subject of woman's suffrage. Mrs. Caswell said that more good has been accomplished by the Consumers' League, and that women have been instrumental in framing laws for the betterment of the working class of their sex, simply because they were above suspicion as to their motives, men need the lobby, not women; that women now have every legal right necessary for their protection, without being called upon to lay down their independence. Extracts were read from a retrospect covering sixty years made by Caroline Corbin. This writer stated that it is now well-known that woman's suffrage is not only a tenet of socialism but one of its fundamental principles. Mrs. Corden Sanderson, the English suffragist, is reported as publicly saying on her return to England that the anti-suffrage movement is having a most disastrous effect upon the suffrage cause in America, and that its only hope is through socialism.

Mrs. Oscar Neher also read an interesting paper covering points in opposition to views advanced by suffragists.

BUSINESS WOMEN.

In refutation of the charge that the local anti-suffragist club is made up of society women of the city, whose chief and most serious business in life is attending pink teas, Mrs. Caswell, states emphatically that she is a business women with little time for social functions. Miss Anna Maichal, one of the vice-presidents, is head of the ribbon department of a local department store, Mrs. M. J. Connell is a well-known philanthropist of this city, much of whose time and wealth is spent in institution work. Mrs. Brunswig and Mrs. Banning are also interested in philanthrophy and sociology, and so on through the list of directors.

An invitation is extended by the president, Mrs. Caswell, to all women of Southern California who wish to align themselves with this movement to call for, or to request literature from the office, room 822 Exchange building, Third and Hill streets, this city.

Officers of the anti-suffragist club, are: President, Mrs. George Caswell; first vice-president, Mrs. H. T. Lee; the other vice-presidents are, Mmes. A. G. L. Trew, Jonathan Scott, J. B. Lippincott, Cameron Thom, Joseph Mesmer, Josephine Butler, Mrs. Joseph Banning and Miss Anna Maichal.

No Wait. No Delay.

You are next at the COOKREY BARBER SHOP, 223-5 West Fourth Street.

GRAY hair restored to its natural color by Alexandra's Egyptian Henna. A harmless dye. ...

Store Crowded with Extra Specials Today

ARTHUR LETTS Broadway Department Store

HOME 10571. BOOK 4944. BROADWAY COR. 4TH. L.OS ANGELES

Shop with a Transfer Save Time

- Bargain Friday No. 565 -

Odds and Ends of Fancy Feathers . . 10c

Aisle 5, First Floor—A clean-up of fancy feathers, wings, aigrettes, etc. Worth so much more than 10c that this lot is going to go in a jiffy. Plan your hat trimmings for street wear. Just imagine, 10c for these just because they are odds and ends. Some slightly imperfect. Find them in Aisle 5—each 10c.

Friday Sale Odd Millinery Shapes . . 15c

Aisle 5—Felt shapes, a few velveteen shapes, as well as some ready-to-wear hats at 15c. Need we say more? This is one of the main attractions for Friday. Odds and ends, but the price is so ridiculous that we urge you to come early, while this collection of shapes lasts. Friday, Main Floor, 15c.

Specials in Toilet Articles

Front Aisle 7—Here's a choice list of bargains that will make every economical woman enthusiastic:

15c and 20c Nail Files, each.....5c
10c Tetlow's Elderdown Powder.....5c
10c Wash Cloths, each.....5c
Guaranteed Hot Water Bottle.....50c
25c Keepclean Hair Brushes.....15c
20c Lustrite, Rose tint.....10c
20c Cake Lustrite Nail Enamel.....10c
20c Lustrite Cuticle Ice.....10c
25c Lustrite Nail Bleach.....10c

Sale Odds and Ends Notions Friday at . . 5c

Aisle 3—Comprised are buttons, hose supporters, darning cotton, corset laces by the bunch and many other needed novelties. Friday away under value at, choice 5c.

Other Notion items of importance are—
METAL BUTTONS 5c Dozen—35c to 98c values.
SNAP FASTENERS 4c Card—Black and white; two dozen on card.
BRASS BUTTONS 3c Card.
PLAIN ELASTIC 4 Yards 5c.

Friday Feature **Women's Silk Party Dresses $6.95**

Second Floor—We wish we could get your opinion on these charming semi-hobble silk dresses at $6.95. Certainly, it would be an enthusiastic statement, for these are most exceptional at this Friday price. Low neck, with new elbow length kimono sleeve. Made of foulard silks in rich shades of pink, blue and green. Some handsomely trimmed with laces and self loops.

Tailored Suits Friday $6.95

Second Floor—Did you ever hear of a wool suit for $6.95? That is, we mean with good style and of good quality serge, in pretty shades? No blacks. Satin lined coats. Pleated skirts. Many worth more than double the price. Friday opportunity, $6.95.

$10, $12.50 to $17.50 Coats and Jackets $8.95

Second Floor—A tremendous reduction on certain broken lines of coats and jackets. Broadcloths, coverts, diagonals and novelties in tans, grays, browns, wines, greens and blues. Long coat and hip length models. Marked $10.00, $12.50, $15.00 and $17.50. Friday a quick disposal for these at $8.95.

Clearance $6.50 to $10 Skirts at $4.95

Second Floor—We've gathered up certain $6.50, $7.50 and $10 cloth skirts for this Friday sale. There are panamas, novelty skirtings, etc. In splendid colors as well as black. All sizes represented for one day, and that day naturally Friday. Choice, $4.95.

$1.25 and $1.50 Heavy Gingham Petticoats 98c

Second Floor—Made of very serviceable fast colored ginghams, in shades of blue and gray. Deep, desirable ruffles, in various effects. Now marked $1.25 and $1.50. One of the best petticoats features in a good, long time. Friday has been selected for this big sale—Second Floor—98c.

Home 60151 Main 8680

Pacific Motor Car & Aviation Co.

1217-31 So. Flower St.

We are the only ones in the city doing repair work and handling parts of WHITE STEAMERS. We also repair or remodel any make of automobiles.

We have the finest garage on the Pacific Coast; our treatment of customers is the best.

Mr. Wm. M. Conklin is our spring and forge maker.

OPEN DAY AND NIGHT

Trade Mark Registered

There is a gracious compliment in receiving a box of

Pig and Whistle CANDY

"The Taste You Never Forget."

Los Angeles San Francisco

GIFT CONTEST.

A prize contest conducted by the Huntington Park Signal, last spring, was the subject of litigation in Judge Wilbur's court yesterday, and another day is likely to be occupied with the testimony.

It appears from the testimony that the newspaper inaugurated a prize contest for subscribers in February last, with the proviso that whoever should furnish the most subscribers by 9 o'clock, April 30, should be given an automobile worth $550, or that amount in cash if the winner desired it. Other prizes were also offered.

The plaintiff in the case is Presley Moore, and the defendant, William H. Feeler, who at the time was editor and publisher of the paper. Moore avers that when the date came for closing the contest, it was found that he was the winner, and the contest was left open ten days additional, in violation of the advertisements of the event, thus allowing others to win the capital prize.

On the part of Feeler a general denial was entered.

TEHACHEPI.

TEHACHEPI, Nov. 3.—J. A. Way, an orange grower of Pomona, has purchased from Chas. Asher, 160 acres near Tehachepi, the consideration being $10,000.

Mr. Woy will at once put in a pumping plant and during this season will plant the entire tract to apples and

Collegian

The Style and Quality Label

Adler's Collegian Clothes

conform first of all to the necessity of giving the wearer a becoming garment, and then meet the requirements of prevailing style with a result that they are the clothes preferred by men who desire tone, individuality and distinctiveness without attracting attention by extremes. Men who recognize these features in their garments also recognize our unusual quality of cloth, linings and interlinings. Foremost dealers in all sections are showing our overcoats, suits and raincoats at $15.00 to $40.00. Our style book will thoroughly post you. Mailed upon application.

David Adler & Sons Clothing Co.

Nobby Clothes Makers Milwaukee

Now go East via New Orleans

Delightful in fall and winter months; costs no more to go East or back through New Orleans via Illinois Central Railroad. Ask any ticket agent or C. HAYDOCK, agt. Illinois Central Railroad, 118 West Sixth street, Los Angeles.

AUCTION

LOS ANGELES AUCTION & COMMISSION CO., J. J. Bagarman, Auctioneer, 431-433 N. Main st., Phones: Broadway 1667 and F1719.

We will SELL your store, household goods or other property on commission, and guarantee the best results.

We will BUY for cash and ...

Auction Auction

We have for sale several stocks of merchandise consisting of confectionery stores, groceries, crockery, etc., well located in this city and nearby Southern California towns. Also a large assortment of fixtures of all descriptions, which can be had at a large reduction from the original cost price. Enquire at the ...

Live Doings in the Field of Sports.

SOME TIGHTNESS.

KRAPP LOSES BY WILDNESS.

BAD HEAVE AND WILD PITCH SPOILS FINE GAME.

BUT TWO BEAVERS REACH THIRD OFF RALEIGH.

FISHER MAKES GREAT CATCH OF FOUL NEAR STAND.

Vernon, 1; Portland, 0.

Krapp had the hardest luck of his career yesterday when, with Portland trying its best to win a game and make the pennant sure, he pitched a three-hit game and found that he had lost by a shut-out score, but he has no one to blame but himself.

After the first inning not one of the Vernons reached third base and but four got as far as second in the entire eight innings. It is pretty tough to let a game like that get away from you, but it oozed out in two minutes before Krapp really got his bearings.

Raleigh was there with both feet himself, for, although he was hit twice as many times as Krapp, he kept the swats scattered and the Beavers could not bunch them. But two men reached third on him, but when he found himself in danger he settled down and made the succeeding batsmen easy outs. Ort and Rapps tried to work the double steal so that Ort might score from third base, but he was run down between third and the plate in the second inning, and the Beavers' chance to score died with that out.

With the pitching so good there was really no chance for spectacular plays and the only two in the game were shown by the Beavers. In the sixth Sheehan had two classy assists to first base on hot grounders, and in the seventh Fisher got the big hand for a fine running catch of Lindsay's foul near the grand stand.

Krapp started to do business in the first inning for Vernon when he fanned Carlisle, but Burrell came back at him with a dinky Texas league single back of third base that no one could get. A moment later Krapp tried to catch Burrell off first base and threw the ball so wild that Burrell ran to second. He advanced a moment later on a wild pitch and easily scored the only run of the game after the catch of Hosp's long fly to Ryan in center. That was a lucky run and this is the kind of luck that makes it necessary for the Beavers to win another game before they can get the pennant, and at that Oakland must lose one more before it is entirely out of the race.

There were some errors, but Krapp's was the only one that hurt, and had he not made that wild throw to first there might have been another tie game to be played off.

The score:

VERNON.

	A.B.	R.	B.H.	S.B.	P.O.	A.	E.
Carlisle, cf	4	0	1	0	2	0	0
Burrell, 3b	4	1	1	0	3	5	1
Hosp, lf	3	0	1	0	2	0	0
R. Brashear, 2b	3	0	0	1	1	3	0
Coy, rf	3	0	0	0	1	0	0
N. Brashear, 1b	3	0	0	0	10	0	0
Lindsay, ss	3	0	0	0	4	2	0
Hasty, c	3	0	0	0	4	4	0
Raleigh, p	3	0	0	0	0	3	0
Totals	28	1	3	1	27	17	1

PORTLAND.

	A.B.	R.	B.H.	S.B.	P.O.	A.	E.
Ryan, cf	4	0	1	0	4	0	0
Olsen, ss	4	0	0	1	2	2	0
Krueger, lf	4	0	1	0	0	1	0
Fisher, c	4	0	1	0	6	1	0
Sheehan, 3b	4	0	0	0	1	3	1
Casey, 2b	3	0	1	0	1	3	0
Ort, 1b	3	0	0	1	0	0	0
Rapps, 1b	3	0	1	0	10	0	0
Krapp, p	3	0	0	0	0	2	1
Mensor, x	1	0	1	0	0	0	0
Totals	31	0	6	2	24	12	2

x—Mensor batted for Fisher in ninth inning.

SCORE BY INNINGS.

	1	2	3	4	5	6	7	8	9	
Vernon	1	0	0	0	0	0	0	0	x	—1
Base hits	1	0	1	0	0	0	0	1	x	—3
Portland	0	0	0	0	0	0	0	0	0	—0
Base hits	1	1	0	1	0	1	1	0	1	—6

SUMMARY.

Two-base hits—Hosp, Krueger.
Sacrifice hit—Hosp.
Bases on balls—Off Krapp, 3; off Raleigh, 1.
Struck out—By Krapp, 6; by Raleigh, 2.
Double plays—Lindsay to R. Brashear to N. Brashear.
Wild pitch—Krapp.
Hit by pitched ball—Ort.
Time of game—1h. 25m.
Umpires—Irwin and McGreevy.

LISTLESS OAKS.

HAVE LOST AMBITION.

[ASSOCIATED PRESS NIGHT REPORT.]

OAKLAND, Nov. 3.—With Oakland's last chance for the pennant shattered, Wolverton's men played listless ball on the home lot today, and the San Francisco crew had little difficulty in winning the game.

Lively was taken out of the box today after he had been found for six hits, netting three runs, in four innings. Christian went in as the relief and allowed only one more run. Score:

OAKLAND.

	A.B.	R.	B.H.	S.B.	P.O.	A.	E.
Maggert, lf	4	0	1	0	3	0	0
Wares, ss	4	0	0	0	2	1	0
Hogan, cf	4	0	0	0	3	1	1
Cameron, 1b	4	1	1	0	11	0	0
Cutshaw, 2b	4	0	0	0	3	3	1
Swander, rf	3	0	1	0	0	0	1
Wolverton, 3b	3	1	0	0	1	3	1
Pearce, c	3	0	1	1	1	3	0
Lively, p	1	0	0	0	0	2	1
Christian, p	2	0	0	0	0	4	0
Totals	31	2	4	1	24	16	5

SAN FRANCISCO.

	A.B.	R.	B.H.	S.B.	P.O.	A.	E.
Shaw, cf	4	1	1	1	2	0	0
McArdle, ss	3	0	0	0	2	4	0
Melchoir, rf	4	0	1	0	3	0	0
Bodie, lf	4	0	1	0	6	0	0
Tennant, 1b	3	1	2	0	7	0	1
Vitt, 3b	1	2	0	0	0	1	0
Berry, c	3	0	1	0	3	1	0
Mohler, 2b	3	0	0	0	4	1	0
Henley, p	3	0	0	0	0	3	0
Totals	28	4	6	1	27	10	1

SCORE BY INNINGS.

	1	2	3	4	5	6	7	8	9	
Oakland	0	0	0	0	0	0	2	0	0	—2
Base hits	0	0	0	0	0	1	2	0	1	—4
San Francisco	0	2	1	1	0	0	0	0	x	—4
Base hits	1	2	2	1	0	0	0	0	x	—6

SUMMARY.

Runs—3 and 6 hits off Lively in 4 innings.
Sacrifice hits—Henley, Vitt, 2; Berry, McArdle.
Bases on balls—Off Henley, 1; off Christian, 1.
Struck out—By Henley, 2; by Christian, 1.
Hit by pitched ball—Swander.
Double play—Cutshaw to Cameron.
Wild pitch—Henley.
Time of game—1h. 20m.
Umpires—Toman and Hildebrand.

LOSE INTEREST.

OFFER SLUGGING-FEST.

[BY DIRECT WIRE TO THE TIMES.]

SACRAMENTO, Nov. 3.—[Exclusive Dispatch.] About eighty-six fans hiked their spavined forms out of Buffalo Park this afternoon after having witnessed the bushiest kind of a bush game. The sand lot exhibition was taken by the Angels by a score of 11 to 5.

In all, thirty-six hits were made during the matinee, Fitzgerald being hit safely eighteen times and Castleton was touched for the same number of bingles. Included in the list of larrups were seven two-cushion shots and three triples.

It was in the third inning that the Angels pulled off a couple of mean Irish tricks on Fitzgerald and scored six runs. Orendorff led off with a single to right field. Castleton trailed his shot with a single to left and Daley drew a walk, filling the bases.

Bernard walked, forcing Orendorff across. Howard doubled into deep right clearing the bags and scoring himself when Boardman missed Fitzgerald's throw to head him off at third. Smith hit to Boardman and was pegged out at first base. Chilton flew to Heister and Hallinan trippled to center. Delmas cracked a single into right, scoring Hallinan. For the second time during the frame, Orendorff faced Fitzgerald and ended the slaughter by skying to Briggs.

The Senators came back in their half of the third and put over two runs. Fitzgerald opened with a single to center and Heister flew to Delmas. Burns cracked the ball into right center for a double, the hit really being a triple, but Burns had to stop at second base because of Fitzgerald's slowness in moving around the bags. Perry flew to Daley in center, Fitzgerald failing to take the opportunity to score on the drive. Briggs then doubled to right scoring Fitzgerald and Burns. Briggs went to third on a passed ball and Danzig ended the inning by fanning out.

From the third to the seventh inning there was a lull in the hitting and then the Angels started a bombardment anew which netted them four runs. Howard opened the frame with a double to left and Smith singled to the same territory, scoring Howard. Chilton hit to Burns, who booted, getting a life. He tried to stretch to right, scoring Smith. He tried to stretch the drive but was thrown out at second base by Briggs. Delmas doubled to right, scoring Chilton, and Orendorff singled to center, Delmas scoring when Briggs booted the ball. Castleton flew to Heister who pegged to LaLonge, doubling Orendorff at the plate.

With a handicap of eight runs to overcome, the Senators started after the Angels in the eighth and sent three runs across the rubber. Joe Briggs started the fireworks with a clean triple to center and Danzig popped up to Orendorff. Boardman clouted the leather to center for a single, scoring Briggs, and LaLonge beat out a bunt. Spiesman flew to Daley, scoring Boardman and Heister which landed the ball into left, scoring LaLonge. Burns ended the inning by striking out. In the ninth inning the Angels chalked up another run when Chilton got on through Boardman's error and scored on singles by Delmas and Orendorff.

LOS ANGELES.

	A.B.	R.	B.H.	S.B.	P.O.	A.	E.
Daley, cf	4	1	2	0	3	0	0
Nagle, cf	0	0	0	0	0	0	0
Criger, cf	0	0	0	0	1	0	0
Bernard, rf	1	1	0	1	1	0	0
Kennedy, rf	2	0	0	0	0	0	0
Howard, 2b	5	2	3	1	2	0	0
Smith, 1b	4	1	2	1	6	0	0
Chilton, lf	5	2	0	0	1	0	1
Hallinan, 3b	5	1	3	0	2	0	0
Delmas, ss	5	1	3	0	4	5	1
Orendorff, c	4	1	3	0	7	3	0
Castleton, p	5	1	2	0	0	0	0
Totals	40	11	18	3	27	8	2

SACRAMENTO.

	A.B.	R.	B.H.	S.B.	P.O.	A.	E.
Heister, lf	4	0	2	0	3	1	0
Burns, ss	4	1	2	1	3	6	2
Perry, rf	5	0	3	0	0	1	0
Briggs, cf	5	1	2	0	3	0	1
Danzig, 1b	5	0	2	0	12	4	0
Boardman, 3b	5	1	1	0	2	8	2
La Longe, c	4	1	2	1	2	3	1
Spiesman, 2b	4	0	1	0	2	1	1
Fitzgerald, p	4	1	2	0	0	1	0
Totals	40	5	18	2	27	22	7

SCORE BY INNINGS.

	1	2	3	4	5	6	7	8	9	
Los Angeles	0	0	6	0	0	0	4	0	1	—11
Base hits	0	1	5	2	1	0	5	2	2	—18
Sacramento	0	0	2	0	0	0	0	3	0	—5
Base hits	1	1	3	0	2	1	2	5	2	—17

SUMMARY.

Three-base hits—La Longe, Hallinan, Briggs.
Two-base hits—Hallinan, Howard, 2; Burns, Briggs, Smith, Delmas.
Sacrifice hits—Bernard, Burns.
First base on called balls—Off Castleton, 1; off Fitzgerald, 4.
Struck out—By Castleton, 5.
Double plays—Boardman, unassisted, Hallinan, unassisted, Heister to La Longe, La Longe to Burns to Danzig, Burns to Danzig.
Wild pitch—Castleton.
Time of game—1h. 25m.
Umpires—Finney and Van Haltren.

MILLING IT OVER.

PLAN RULINGS FOR AMATEURS.

SUMMER BASEBALL PROBLEM TO BE UP FOR SETTLEMENT.

Intercollegiate Athletic Association To Hold Important Session Late in December To Pass on Vexing Problems Before Athletic Bodies Today.

[ASSOCIATED PRESS DAY REPORT.]

NEW YORK, Nov. 3.—New football, summer baseball for collegians, and the advisability of forming athletic leagues among the colleges and universities in certain sections of the country are among the important subjects which will come up for discussion at the fifth annual convention of the Intercollegiate Athletic Association to be held in this city beginning December 29.

A proposition to change the name of the body to the National Collegiate Athletic Association, also will be considered.

Seventy-one universities and colleges, representing more than 100,000 students, are members of the association. It is expected this number will be increased greatly at the December convention.

Capt. Palmer E. Pierce, president of the association, in his call for the meeting, speaks of the new football rules thus:

"The new rules are undergoing a crucial test on the gridirons of our college playgrounds. It is too early to say, perhaps, whether or not they have succeeded. It is urged upon all that the rules be given a fair trial. This can only be secured by the students being required to play under them strictly and the officials to enforce them impartially in contests. The governing bodies of academic institutions should prevent any evasions."

Other subjects mentioned in the circular include these:

"The summer baseball question is still with us. Is any practical progress towards the proper solution of this problem being made?

"The subject of the amateur law is being investigated in conjunction with the amatuer athletic research societies. From this study may result practical suggestions for guidance in the treatment of this vexed question. This may finally result in a betterment of the deplorable conditions now existing. It is hoped that some distinct steps forward may be taken at the meeting.

"The subject of track athletics, their proper control, uniform rules for participants, and methods of preserving records made, are being considered by a committee of which A. A. Stagg is chairman.

"It is proposed to change the constitution so as to give representation on the executive committee to local leagues, such as that of the New England States, the Western Pennsylvania, West Virginia League, the Ohio Valley, the Southern Intercollegiate and the Missouri Valley Conferences, and the Chicago association. It is thought a greater working interest in the affairs of the national organization would thus be fostered. In this connection, the necessity for local leagues is urged."

TRAGIC ACT.

BOW HEADS IN REVERENCE.

AUTO DRIVERS DO HONOR TO LIVINGSTON'S MEMORY.

THEN DASH AWAY ON HUNDRED-MILE RACE EVENT.

GELNAW'S FALCAR WINS BY ONE HUNDRED YARDS.

[ASSOCIATED PRESS NIGHT REPORT.]

ATLANTA (Ga.) Nov. 3.—A drama new to American automobile racing was enacted here on the speedway just before the start of the 100 mile race today.

With the strains of "Nearer, My God, to Thee" flowing from the grandstand band, nine big racing cars lined up at the starting wire, their engines stilled for fifteen minutes while their drivers, with bared heads, waited for the last prayer to be said in another part of the city at the funeral services of Al Livingston, who was to have started in the 100 mile race, but who was killed in practice here two days ago.

After the hymn there was a long silence, respected by all the thousands in the enclosure.

Suddenly the band started a two-step, the racing engines coughed, and Livingston, "the king of the dirt track in the A. A. A." had passed forever from speedway events. New speed kings were throwing the clutches into position, and the big race was on.

Joe Dawson, in a Marmon, jumped into the lead and held it for 98 miles when he was nearly two minutes ahead of the official American dirt track record for 100 miles for class B cars. Then a shaft broke and he stopped at the pits for repairs. Six miles behind were his nearest rivals, Gelnaw's Falcar, and Knight's Wescott, which for more than 90 miles had been running nose and nose, often with scarcely an arm's length separating them.

PULLS AHEAD.

In the last half mile Gelnaw pulled ahead and won by 100 yards from Knight.

Dawson returned to the race just in time to take third place. Heinmann's Marmon and Basle's Pope-Hartford, both contenders up to the seventieth mile, were hopelessly handicapped by bearing and tire troubles, respectively. Time of winner was 1h. 26m. 17.62s.

Bob Burman was left at the post by a quarter of a mile in the 10-miles free-for-all. His car was started finally by a daring feat of his mechanic, Howard Hall, who seized the crank handle and gave the engine its final twist. His arm was wrenched painfully by the jerking motor but this same jerk helped toss him to one side out of danger. Burman hastily dropped in the clutch and the car leaped forward straight toward him. Burman, still visibly agitated, drove madly, passing every driver except Caleb Bragg, in a Fiat, in the first mile and a half. Bragg's engine "missed" badly and Burman won easily.

The races will continue for two days more. Tomorrow there will be eight events, featured by a 200-mile race.

Orders were given the gatekeepers not to allow Barney Oldfield to enter the paddock enclosure in his Blitzen Benz car. The purpose was to prevent him getting upon the racing course and giving an exhibition spin in defiance of the American Automobile Association ruling against him.

RACE RESULTS.

The 100 miles, class B, 301 to 450 inches, for trophy and $500—Won by Fal (Gelnaw;) Wescott (Knight,) second; Marmon (Dawson,) third. Time, 1:26:17.62.

Twelve-mile, stock chassis, 161 to 230 cubic inches piston displacement—Won by E. M. F. (Witt;) Abbott-Detroit (Montague Roberts,) second; Abbott-Detroit (Mortimer Roberts,) third. Time, 11:06.33.

Free-for-All, twenty miles—Won by Marmon (Harroun;) Simplex (Matson,) second; Lozier (Mulford,) third. Time, 15:20.77.

One-mile time trials—Best time by Fiat (Bragg,) 41:12; Marquette-Buick (Burtan,) second, 42:95; Abbott-Detroit (Montague Roberts,) third, 55:62.

Ten-mile stock chassis, 231 to 300 inches—Won by Marmon (Dawson;) Marmon (Heinemann,) second; Fal (Gelnaw,) third. Time, 8:34.70.

Ten-mile race, free-for-all—Won by Marquette-Buick (Burman;) Simplex (Matson,) second; Fiat (Bragg,) third. Time, 7:42.52.

Twenty miles, stock chassis, 451-600 cubic inches—Won by Lozier (Mulford;) Lozier (Horan,) second; Simplex (Beardsley,) third. Time, 16:13.02.

SORE AT NEW CLUB.

Treatment Accorded Frenchman in America Not Considered Sportsmanlike.

[ASSOCIATED PRESS NIGHT REPORT.]

NEW YORK, Nov. 3.—Declaring himself a French gentleman in America for the love of sportsmanship, Albert Le Blanc, the aviator, declined today to pass any criticisms on the Aero Club of America's management of the international aviation meet. M. Le Blanc departed for home on the French liner La Provence.

Pierre Gasnier, president of the Aero Club of Paris, and Albert C. Triaca, a member of the international aeronautical school, were less reticent in expressing disappointment at what they termed shortcomings among those who managed the flying events at Belmont Park.

"The Aero Club should be ripped from top to bottom and then rebuilt," declared Triaca, a friend of Le Blanc, sailing on the same ship. Le Blanc wore court plaster over his right eye, evidence of the injury suffered in the fall that lost him the international speed contest for the Gordon Bennett cup, after he had flown at a greater speed than any of his competitors and was within a single lap of finishing.

"Observe," exclaimed an officer of the ship, "Le Blanc sailing away wounded and not a member of the Aero Club here to see him off. They met him when he came in, but no one here to say au revoir after his magnificent flight and his injury."

"Maxwell"

1911 "Q" 2 "Maxwell" Surrey

Four Passengers

Top, gas lamps and tools complete for $1050

A Life Guarantee With Each Car

CATALOGUE FREE

United Motor-Los Angeles Co. 1325 S. Main St., L. A.

Copyright Hart Schaffner & Marx

F.B. Silverwood

6th & Broadway, Long Beach, San Bernardino — 221 S. Spring, Maricopa, Bakersfield

NOT a weak spot--no shrinking--sagging, soaking or bagging--and will wear until you tire of it--for a

Hart Schaffner & Marx

Overcoat is pre-shrunk--the cutting is perfect--and workmanship throughout is thorough and by experienced clothes craftsmen. There is a luxurious comfort in wearing a Hart Schaffner & Marx--a satisfaction--a "know-it's-right."

Domestic and imports--swagger coarse weaves--worsteds. Tans--toast browns--grays, light and deep--the soft tones of Autumn.

A stunning model for the college chap for $25. Others $18 and up to $40.

This season's glove decree is certainly swagger--new stitchings--a bit heavier in weight.

The Office Boy

Govern your manners, don't let them govern you.

RACING PIGEON CLUB.

Fanciers of Homers Band Together to Further Sport of Bird Flights.

[ASSOCIATED PRESS NIGHT REPORT.]

WASHINGTON, Nov. 3.—The Racing Pigeon Union was organized here yesterday by fanciers of carrier birds. Delegates from a number of cities were in attendance at the meeting which concluded with a banquet last night. The organization will inaugurate pigeon flights for records and prizes.

The following officers were elected: President, Kenneth M. Madcken, Rochester; first vice-president, Henry Wagner, Boston; second vice-president, A. F. Repsoth, Harrisburg; third vice-president, C. W. Callis, Baltimore; secretary-treasurer, W. F. Dismer, Washington.

BALOON STARTS TO BREAK WORLD RECORD.

[ASSOCIATED PRESS DAY REPORT.]

LONDON, Nov. 2.—The Daily Graphic balloon, the largest built in England, left Crystal Palace at 4:45 p.m., for Russia, in an attempt to beat the long distance record. Gandron is the pilot, and there are four passengers aboard.

In 1908 the Daily Graphic sent a balloon on a record-breaking voyage to Siberia. This balloon was compelled to descend after about thirty-six hours, on account of a gale, having traveled 1150 miles.

The long distance record is now held by the American aeronauts, Alan R. Hawley and Augustus Post, who recently flew from St. Louis to a point in northern Quebec, a distance of 1355 miles.

RAIN AT NORFOLK.

NORFOLK (Va.) Nov. 3.—Owing to rain the final flights of the aviation meet here were postponed until tomorrow.

Rain at Baltimore.

BALTIMORE, Nov. 3.—Owing to rain, today's programme at the aviation meet at Halethorpe Field has been postponed until tomorrow.

Results at Latonia.

LATONIA, Nov. 3.—All Red upset all calculations in the Laurel Selling stakes at Latonia today by winning in impressive fashion from Melisande by a length. The race was marred by a bad start, Prince Gal being virtually left at the post. Melisande led until the final sixteenth, when he began to tire. Summary:

Five and a half furlongs: Dubois won, Ramazan second, Plain Ann third; time, 1:08 3-5.

Five and a half furlongs: V. Powers won, Apple Prince second, Freckle third; time, 1:08 2-5.

Mile and a furlong: Third Rail won, Queen Marguerite second, Nethermost third; time, 1:55.

The Laurel stakes, six furlongs: All Red won, Melisande second, Tom Hayward third; time, 1:13 3-5.

Mile: Star Charter won, Sidney R. second, Idleweiss third; time, 1:40 1-5.

Mile and seventy yards: Henry Hutchison won, Imprudent second, Foxy Mary third; time, 1:44 3-5.

STANDING OF THE CLUBS.

PACIFIC COAST LEAGUE.

	Played.	Won.	Lost.	P.c.
Portland	197	113	84	.574
Oakland	214	119	95	.557
San Francisco	214	111	103	.519
Vernon	216	110	106	.509
Los Angeles	219	100	119	.457
Sacramento	208	81	127	.388

BURNS BEATS DALY.

NEW YORK, Nov. 3.—[Exclusive Dispatch.] Frankie Burns had the better of a fast ten-round bout with Johnny Daly at Brown's gymnasium tonight but his advantage was only a slight one. Burns had an advantage in the milling during the first, third, fifth, sixth, seventh, ninth and tenth rounds. Daly's sessions were the second, fourth and eighth. Daly was not in the slightest degree afraid of Burns and carried the fighting to his adversary throughout the bout.

When you have a cold get a bottle of Chamberlain's Cough Remedy. It will soon fix you up all right and will ward off any tendency toward pneumonia. This remedy contains no opium or other narcotic and may be given as confidently to a baby as to an adult. Sold by all dealers.—[Adv.

The House of Biehl

Men's Made-to-Measure Garments

BUSINESS SUITS In the Newest Greens, Tans, Browns and Greys. $40

OVERCOATS In exclusive imported weaves and fabrics. $45

Everything In Made-to-Measure Outer Garments for Men.

516 South Broadway

LICENSED MOTOR CAR DEALERS ASSOCIATION

Apperson and Reo — LEON T. SHETTLER, 633 S. Grand Ave. Main 7034 Home

Autocar — M. S. BULKLEY & CO., 1310-12 S. Grand Ave. Home 22299

Buick — HOWARD AUTO COMPANY, 1144 South Olive Street, Main 6777

Carter Car — Rapid Power Wagon. WOOLWINE MOTOR CAR CO., 1122-26 SOUTH OLIVE, Bdwy 47..

Chalmers — HUDSON. WESTERN MOTOR CAR CO., 727 S. Olive St. Main 3196 Home

Detroit Electrics — California Electric Garage Co., 12TH AND OLIVE STS., LOS ANGELES, 100 E. Union St., Pasadena, Bdwy ....

Elmore and Stearns — AND OHIO ELECTRIC. ELMORE MOTOR CAR COMPANY, 742 South Olive St. Bdwy 2834. Home

Franklin — R. C. HAMLIN, Twelfth and Olive Sts. Main 404 Home F...

Glide — FOR CONTINUOUS SERVICE over rough Roads. 1911 Foredoor, also Passenger and Chassis now on Exhibition. Remarkable values, 45 H. P., ... factory, 4 cylinder, double ignition system, multiple disc clutch, ... Immediate Deliveries. SHAFER-GOODE MOTOR COMPANY, N. W. ... and Olive. Phones: Home F 2878. Broadway 1931. Los Angeles, Cal.

Hupmobile — Also 4-Passenger Hupmobile Touring Car—Torpedo-... TRI-STATE AUTO CO., 600-604 S. OLIVE ST. M. C. NASON, Gen. Mgr. Prompt Delivery. Sub-agents wanted, California, ...

Jackson and Fuller — CHARLES H. THOMPSON, 1012-14 S. Main St. Bdwy. 1947 Home

Mitchell — GREER-ROBBINS COMPANY, 1501 South Main St. Bdwy. 5410 Home ...

Palmer-Singer & Simplex — Golden State Garage, 2122 W. Pico St. Phones—23557; West ...

Pierce-Arrow — W. E. BUSH, 1227-9 South Main St. Bway 4961 Home ...

Pope-Hartford — Wm. R. Ruess Automobile Co., 1028 South Main St. Main 7278 Home ...

Premier — PREMIER MOTOR CAR CO., L. H. Schwaebe, Pres. and Gen. Mgr. Main 679. 1127 S. OLIVE ST. F...

Pullman — MILLER & WILLIAMS, 1140 South Olive St. Bdwy. 2907 Home ...

Knox — DOERR-BROWN CO., 1206 South Olive St. Main 7853 Home F5647

Locomobile — LOS ANGELES MOTOR CAR CO., Pico and Hill Sts. Main 2514 Home 2...

Lozier — NASH & FENIMORE, Tenth and Olive Sts. Bdwy. 1784 Home F47..

Matheson-Overland — RENTON MOTOR CAR CO., 1230 S. Main St. Main 1058 Home

Regal — BIG 4 AUTOMOBILE CO., C. S. Anthony, Prop. 1017-19 SOUTH OLIVE Home F2533

Stevens Duryea — EASTERN MOTOR CAR CO., 825-827 South Olive St. Main 2965 Home F2965

Studebaker — E. M. F. 30. FLANDERS 20. LORD MOTOR CAR CO., 1032 S. OLIVE ST. Main 5470; Home 10345

Thomas and Mercer — Thomas-Mercer Motor Car Co., 842 So. Olive St. Main 2191 Home 10927

Winton — W. D. HOWARD MOTOR CAR CO., 1238 S. Flower St. Bdwy. 41.. Home F5609

Southern Califo[rnia]

PASADENA.

[O]FFER WATER, ASK MILLION.

[TEJ]UNGA OFFICIALS PROPOSE SALE TO CITY.

[Ass]ert They Can Deliver One Thousand Inches, but Won't Sell Right, Title and Interest in Basin—Third Annual Fall Flower Show Attracts. Ballots for Rose Queen.

[Office] of The Times, 24 S. Raymond avenue.]

[P]ASADENA, Nov. 4.—The owners [of th]e Tejunga Water & Power Com[pany], T. M. Dock, H. A. Hansen, C. [W]ilson and R. T. Roen, met last [night] with the members of the sub[com]mittee of the Board of Trade [Wate]r Committee appointed to report [on a]dditional water supply for Pasa[dena]. They stated they could easily [devel]op 1000 inches of pure mountain [wate]r in the Tejunga basin by throw[ing a] dam across the canon which will [imp]ound the flood waters. They de[clare]d they could develop more than [1000] inches but intimated they would [be w]illing to guarantee that amount. [They] furthermore agreed to build the [dam], construct a conduit to the city [limit]s of Pasadena, and deliver the [wate]r for $1000 an inch, or 1000 inches [for] $1,000,000. It is understood this [would] be the first cost of the water and [that] the city would have to pay some[thing] yearly for the upkeep of the [cond]uit. However, in no case would [the] company agree to sell its right, [title] and interest in the Tejunga [basin]. A committee of engineers, con[sistin]g of T. D. Allin and E. F. Scat[tergo]od, was appointed to make a [caref]ul investigation as to the ability [of th]e company to develop the amount [of w]ater which it represents.

[It] is stated that old reports made by [Lipp]incott and others on the run off [of th]e Tejunga basin do not show the [amou]nt of water claimed by the com[pany], including both the flood and [norm]al flow. The Tejunga company [does] not lay claim to the normal flow [of th]e Tejunga River or the under[grou]nd waters but only the flood [wat]ers which it proposes to impound [and s]ell. It alleges it has a patent to [the] land and a decision from the [court]s giving it the flood waters.

GORGEOUS SHOW.

[Wit]h due ceremony, including an ad[dress] of welcome by Mayor Earley, [the] third annual Fall Flower Show [open]ed yesterday afternoon at the Ho[tel M]aryland. From the time the doors [were] open until a late hour last night [hund]reds of men, women and children [stre]amed through the narrow winding [path]s of the big exhibition admiring [the] flowers. The show is pronounced [a suc]cess and much better than the [exhib]ition of former years. Three big [tent]s are filled with fall flowers of [ever]y variety imaginable. However, the "mums" are in the lead, with roses bringing up a good second. [The] display of dahlias is the best ever [seen] in Pasadena. Added to these are excellent exhibits of palms, [inclu]ding some of the world's rarest [varie]ties.

[Pro]bably the most popular exhibit [is th]at made by Henry E. Huntington, [in wh]ich are many varieties of plants [from] various foreign countries, in[cludin]g Congo palms, Cocos palms, [.. f]ern ferns from Australia, screw [pines] from Africa and rare specimens [of w]ater lilies. Among the chrysan[them]ums shown are specimens from [the g]ardens of H. T. Kendall, Mrs. J. [..] J. S. Torrence and H. C. French. [One of] the pretty booths contains the [...] orchids of Kingsley Macom[ber]. An interesting exhibit of foreign [plants] from the gardens of Dr. C. F. [Fran]ceschi of Santa Barbara is an[other] feature. Other exhibits which [attr]act attention are those of D. W. [...] of Pasadena and the excellent [showin]g of palms from the nurseries [of] H. Rust of South Pasadena.

[The] judges awarded the prizes yes[terda]y afternoon. The first prize for [roses] was won by Mrs. Strafford; for [carn]ations, Mrs. C. C. Bragdon; thirty-[six] blooms in six varieties, R. R. [...]ker; twenty-four blooms, four va[rieties], Mrs. E. Fenyes; twelve blooms, [...], Mrs. H. C. French.

[The] show will be open for visitors [toda]y and tomorrow.

PREACHER MAY NOT COME.

[Th]e trustees of the First Universal[ist] Church are much in doubt about [being] able to secure Rev. Dr. Tilling[hast] of Minneapolis, to fill the vacancy [caus]ed by the resignation of the Rev. [.] S. G. Dunham. Dr. Tillinghast [has] written that he will come provid[ed] the National Board of the Univers[alist] Church can secure some one to [fill h]is present position, that of Tri[state] Superintendent of the Universal[ist] Church for Iowa, Minnesota and [Wis]consin. A letter received yester[day] says that so far the National [Boar]d is unable to get anyone although [it d]eclares it has looked the field over [care]fully. Dr. Tillinghast is said to be [one] of the most popular preachers in [the] church and the trustees are very [anxi]ous to secure him.

[Wh]ile viewing the display at the fall [flowe]r show at the Hotel Maryland [last] evening, Mrs. Miller, a sister of [Mrs.] W. S. Marshall, No. 464 North [Pasa]dena avenue, got caught in a jam [and] was pushed over a chair which [was] in a passage way. She sustained [a ba]dly injured leg.

ROSE QUEEN CANDIDATES.

[Th]e ballot boxes containing the first [vote]s for the queen, who will preside [over] the Tournament of Roses, were [open]ed yesterday afternoon showing [that] twelve ladies are already in the [race], which will continue all the next [mon]th, ending on the night of Novem[ber] 30. The rules of the contest pro[vide] that anyone who desires to place [a la]dy in nomination can do so by [cast]ing a ballot with her name on it. [It is] believed there will be fully twen[ty-fi]ve candidates.

[Th]ose already in nomination are [Mrs.] W. W. Gerlach, 500 votes; Miss [...] French, 400 votes; Miss Ruth [...]ner, 200 votes; Miss Anna McGrew, [...]votes; Miss Mary Hamilton, Mrs. [Pe]ter Raymond, Mrs. Robert J. Bur[...]e, Mrs. R. D. Davis, Miss Julia P. [...]s, Miss Cordelia Stimson, Miss [...]th Edminson, Miss Daisy L. [...]ble, each 100 votes.

[Th]e Edison Company yesterday took [out] twenty memberships in the [Tou]rnament of Roses Association, pay[ing] therefore $100. These all came in [a] bunch and made the soliciting [co]mmittee happy. There were also [seve]n other memberships sold yester[day], bringing the total up to over 350.

[At] a meeting of the Board of Trade [yest]erday a committee of three was [app]ointed for the purpose of calling on [the] county surveyor and ascertaining [the] possibility of getting a road built [alon]g the west bank of the Arroyo [Seco] from the Linda Vista bridge to [Dev]il's Gate.

[Th]e members of the Shakespeare [Club] were pleasantly entertained last [nigh]t by Miss Louise A. Williams, who [recit]ed a number of quaint Southern [dial]ect stories and songs.

[M]r. and Mrs. L. M. Pratt of No. 141 [Nor]th Los Robles avenue, entertained [last] night with a dinner at which cov[ers] were laid for ten. Following the dinner a rec[eption] attended by ...

Hotel Vist[a] ... Bungalows ... ment. Pas[sengers] ... Phelps for ... Flower Sh[ow] ... Hotel Mary[land] ... Wadswort[h] ...

DEATH ...

Former Stee[l] ... burgh ...

[BY DIREC[T] ... PITTSBU[RG] ... Dispatch.] ... were shocke[d] ... Harry Drav[o] ... had died of ... Park home, ... until a few ... ing steel an[d] ... district, but ... to the beau[ty] ... chased an ... West to live ... interests her[e] ... During th[e] ... California h[e] ... than Mr. Dr[avo] ... ters and ind[u] ... burgh men ... try.

TIPS ...

MOTORMAN ... BOY E...

Long Beach ... Wheel, Turn ... Acquaintance ... of Mail Ca[rrier] ... Another Boy ...

LONG BEAC[H] ... wit of Motorm[an] ... saved Raymon[d] ... being ground t[o] ... of a southboun[d] ... Raymond was ... nue at Fifth st[reet] ... turning his he[ad] ... ance, swung ... front of the m... danger and t... which caught ... fifty feet befor[e] ... wheel was wre[cked] ... caped with a s...

Charles McFa[rland] ... an awful strug[gle] ... in a raging se[a] ... by the prompt ... ger, a fisherma[n] ...

Young McFa[rland] ... pier to fish an[d] ... hole in the pier ... was displaced. ... very high and ... sweeping under ... loose plank an[d] ... Farland fell ... water beneath. ... by, thrust dow[n] ... and the boy, ... aged to hold on ... manned from th[e] ... to the rescue, ... in the surf and ... Addis were thro[wn] ... the boat and th[e] ... cue.

There was a ... morning and the ... breakers wrench[ed] ... loose from the ... wharf, making ... that part to ... Numerous ugly ... both sides of ... fought shy of th[e] ...

While his train ... nearing Hynes ... bound trip th[is] ... Frank Chamber[lain] ... was stricken w[ith] ... fell over in the ... dead. The firem[an] ... engine and ran ... where Dr. Don... riding with Cha[mberlain] ... restored him to ... berlain says tha[t] ... had similar spe[lls] ... present one to ... up all last nigh[t] ...

Merchants of ... people of Wilmi[ngton] ... are joining in ... get a reduction ... the three cities. ... 25 cents and a ... the round trip is ...

Slight showers ... this morning add... son's total, which ...

S. N. Butters, ... taken to a local ... in a critical co[ndition] ... is a sort of nervo[us] ... by worry over a ...

Mrs. Frances ... morning at her h[ome] ... street. She was a ... and 61 years of ... children. The bo[dy] ... Granada, Miss., f...

ANA[HEIM]

ANAHEIM, No[v.] ... growing so rapid[ly] ... facilities are not ... demand. The boa[rd] ... ing, agreed to sub[mit] ... a special election ... suing bonds in th[e] ... the erection of a ... the need is readil[y] ... reason to believe ... easily carry.

The Public Libr[ary] ... deavoring to disc[over] ... large windows in ... nights ago and a... of a rare and valu[able] ... belonged to a disp[lay] ... by a well-known ...

Robert E. Fisc[her] ... youngest son of ... died at his home i[n] ... monia.

VIC[HY] CELES[TINS]

Nat[ural] Alkaline W[ater]

A delightful ... water with ... medicinal qu[alities] ...

Ask your Phy[sician] ...

Owned by and ... under the direct ... of the French Gove[rnment] ...

Not Genui[ne] without the w[ord] ...

CELES[TINS]

wood

221 S. Spring
Maricopa
Bakersfield

no shrink-
ing or bag-
ntil you

& Marx

g is perfect—and
gh and by ex-
ere is a luxurious
ner & Marx—

arse weaves—
ays, light and

chap for $25.

heavier

CAR DEALE
TION

ON T. SHETTLER
38 S. Grand Ave.
Home

LKLEY & CO.,
S. Grand Ave.
e 28299

UTO COMPANY,
Olive Street,
in 6777
Power Wagon

E MOTOR CAR CO.
Bdwy 4792;

UDSON
MOTOR CAR CO.
Olive St. Home

a Electric Garage C
OLIVE STS., LOS ANGELE
t., Pasadena Bdwy 2575;

OHIO ELECTRIC.
ORE MOTOR CAR COMPA
742 South Olive St.
2624. Home

AMLIN,
d Olive Sts.
Home F1719

Roadster, also Five P
side curtains, 45 H. P.,
right, disc clutch, simplified
TOR COMPANY, N. W. Corner
way 3931. Los Angeles, Cal.

Touring Car—Torpedo-Coup

E AUTO CO.
M. C. NASON, Gen. Mgr.
ents wanted, California, Arizo

LES H. THOMPS
12-14 S. Main St.
Home

NS COMPANY,
Main St.
Home 2281

Golden State Garag
2122 W. Pico St.
Phones—23857; West

E. BUSH,
South Main St.
Home 21

uess Automobile Co.
outh Main St.
Home F5

TOR CAR CO.,
es. and Gen. Mgr.
OLIVE ST. F2

VILLIAMS,
Olive St.
Home F5

OWN CO.,
Olive St.
Home F5647

MOTOR CAR C
Hill Sts.
Home 2451

NIMORE,
ive Sts.
Home F4763

N MOTOR CAR C
30 S. Main St.
Home

Southern California Correspondence.

PASADENA.

OVER WATER, ASK MILLION.

TUNGA OFFICIALS PROPOSE SALE TO CITY.

sert They Can Deliver One Thou-nd Inches, but Won't Sell Right, Title and Interest in Basin—Third nnual Fall Flower Show Attracts. allots for Rose Queen.

(Office of The Times, 24 S. Raymond avenue.)

PASADENA, Nov. 4.—The owners the Tejunga Water & Power Com-y, T. M. Dock, H. A. Hansen, C. Wilson and R. T. Roen, met last ht with the members of the sub-mittee of the Board of Trade ter Committee appointed to report additional water supply for Pasa-a. They stated they could easily ply 1000 inches of pure mountain ter in the Tejunga basin by throw-a dam across the canon which will ound the flood waters. They de-ed they could develop more than inches but intimated they would willing to guarantee that amount. y furthermore agreed to build the , construct a conduit to the city ta of Pasadena, and deliver the er for $1000 an inch, or 1000 inches $1,000,000. It is understood this to the first cost of the water and the city would have to pay some-g yearly for the upkeep of the dalt. However, in no case would company agree to sell its right, , and interest in the Tejunga in. A committee of engineers, con-ting of T. D. Allin and E. F. Scat-good, was appointed to make a ful investigation as to the ability the company to develop the amount water which it represents.

t is stated that old reports made by ineers and others on the run off the Tejunga basin do not show the ount of water claimed by the com-y, including both the flood and mal flow. The Tejunga company e not lay claim to the normal flow the Tejunga River or the under-und waters but only the flood ters which it proposes to impound sell. It alleges it has a patent to land and a decision from the rts giving it the flood waters.

GORGEOUS SHOW.

With due ceremony, including an ad-ss of welcome by Mayor Earley, third annual Fall Flower Show ned yesterday afternoon at the Ho-Maryland. From the time the doors ng open until a late hour last night ndreds of men, women and children rmed through the narrow winding hs of the big exhibition admiring flowers. The show is pronounced uccess and much better than the ition of former years. Three big s are filled with fall flowers of ety every variety imaginable. How-r, the "mums" are in the lead, with 1 rooms bringing up a good second. e display of dahlias is the best ever n in Pasadena. Added to these re are excellent exhibits of palms, ding some of the world's rarest ties.

Probably the most popular exhibit that made by Henry E. Huntington, which are many varieties of plants n various foreign countries, in-g Congo palms, Cocos palms, ven ferns from Australia, screw from Africa and rare specimens water lilies. Among the chrysan-mums shown are specimens from gardens of R. T. Kendall, Mrs. J. . J. B. Torrance and H. C. French. the pretty booths contains the ction of Kingsley Macom-'s interesting exhibit of foreign s from the gardens of Dr. C. F. ranchetti of Santa Barbara is an-her feature. Other exhibits which ttract attention are those of D. W. oinge of Pasadena and the excellent owing of palms from the nurseries E. H. Rust of South Pasadena.

The judges awarded the prizes yes-rday afternoon. The first prize for se was won by Mrs. Strafford; for nations, Mrs. C. C. Bragdon; thirty-blooms in six varieties, R. R. cker; twenty-four blooms, four va-ties, Mrs. E. Pearse; twelve blooms, ite, Mrs. H. C. French.

The show will be open for visitors day and tomorrow.

PREACHER MAY NOT COME.

The trustees of the First Universal-Church are much in doubt about ng able to secure Rev. Dr. Tilling-t of Minneapolis, to fill the vacancy sed by the resignation of the Rev. S. G. Dunham. Dr. Tillinghast written that he will come provid-the National Board of the Univers-t Church can secure some one to his present position, that of Tri-Superintendent of the Universal-Church for Iowa, Minnesota and rnsota. A letter received yester-says that so far the National rd is unable to get anyone although declares it has looked the field over tfully. Dr. Tillinghast is said to be of the most popular preachers in church and the trustees are very ious to secure him.

hile viewing the display at the fall show at the Hotel Maryland evening, Mrs. Miller, a sister of W. S. Marshall, No. 464 North dena avenue, got caught in a jam was pushed over a chair which in a passage way. She sustained ght injured leg.

ROSE QUEEN CANDIDATES.

The ballot boxes containing the first ns for the queen, who will preside the Tournament of Roses, were ned yesterday afternoon showing at twelve ladies are already in the e which will continue all the next nth, ending on the night of Novem-30. The rules of the contest pro-e that anyone who desires to place lady in nomination can do so by ing a ballot with her name on it. is believed there will be fully twen-five candidates.

Those already in nomination are s. W. W. Gerlach, 500 votes; Miss French, 400 votes; Miss Ruth ange, 200 votes; Miss Anna McGrew, votes; Miss Mary Hamilton, Mrs. bey Raymond, Mrs. Robert J. Bur-n, Mrs. R. D. Davis, Miss Julia P. ne, Miss Cordelia Stimson, Miss Edminson, Miss Daisy L. , each 100 votes.

The Sisson Company yesterday took twenty memberships in the rnament of Roses Association, pay-therefor $100. These all came in lunch and made the soliciting happy. There were also other memberships sold yester-, bringing the total up to over 350. At a meeting of the Board of Trade terday a committee of three was ointed for the purpose of calling on county surveyor and ascertaining possibility of getting a road built ong the west bank of the Arroyo m from the Linda Vista bridge to Oaks.

The members of the Shakespeare b were pleasantly entertained last t by Miss Louise A. Williams, who lected a number of quaint Southern s and songs.

Mr. and Mrs. L. M. Pratt of No. 141 orth Los Robles avenue, entertained t night with a dinner at which cov-s were laid for ten. Following the dinner a reception was held which was attended by thirty.

Hotel Vista del Arroyo. New annex. Bungalows. Unexceptionable environment. Pasadena.

Phelps for wall paper and paints.

Flower Srow all day and evening at Hotel Maryland. Pasadena.

Wadsworth sells paints.

DEATH SHOCKS OLD FRIEND.

Former Steel and Coal Man of Pittsburgh Passes Away at Buena Park.

[BY DIRECT WIRE TO THE TIMES.]

PITTSBURGH, Nov. 3.—[Exclusive Dispatch.] Pittsburgh business circles were shocked when word came that Harry Dravo, formerly of this city, had died of heart disease at his Buena Park home, California. Mr. Dravo was until a few years ago one of the leading steel and coal men of Pittsburg district, but six years ago he yielded to the beauties of California, purchased an orange grove, and went West to live after disposing of all his interests here.

During the past six years Southern California had no more loyal booster than Mr. Dravo, who by his own letters and individuality took many Pittsburgh men of means to that country.

SMART WORK.

TIPS FENDER, SAVES YOUTH.

MOTORMAN ACTS PROMPTLY AND BOY ESCAPES DEATH.

Long Beach Lad, While Riding Wheel, Turns His Head To Greet Acquaintance and Swings in Front of Mail Car—Fisherman Rescues Another Boy.

LONG BEACH, Nov. 3.—The quick wit of Motorman Weiss this afternoon saved Raymond Thomas, aged 14, from being ground to death under the wheels of a southbound mail car this evening. Raymond was crossing American avenue at Fifth street on his bicycle and, turning his head to greet an acquaintance, swung across the track in front of the mail car. Weiss saw the danger and tipped his fender guard, which caught Thomas and carried him fifty feet before the car stopped. The wheel was wrecked, but the boy escaped with a skinned arm and leg.

Charles McFarland, 14 years old, had an awful struggle for life this morning in a raging sea and was only saved by the prompt work of Charles Munger, a fisherman.

Young McFarland went out on the pier to fish and sought to utilize a hole in the pier flooring, where a plank was displaced. The breakers were very high and strong and one of them, sweeping under the pier, tipped the loose plank and with a scream McFarland fell eighteen feet into the water beneath. Munger, who was near by, thrust down another loose plank and the boy, siezing it, was encouraged to hold on until a skiff could be manned from the outer wharf. Going to the rescue, the skiff was overturned in the surf and Fishermen Counts and Addis were thrown out. They righted the boat and then completed the rescue.

There was a storm out at sea this morning and the heavy swells and high breakers wrenched a number of planks loose from the lower deck of the wharf, making it necessary to close that part to vehicles this afternoon. Numerous ugly tide rips were seen on both sides of the pier, but bathers fought shy of the surf.

While his train on the Salt Lake was nearing Hynes station on its southbound trip this morning Engineer Frank Chamberlain of Los Angeles was stricken with heart failure and fell over in the engine cab like one dead. The fireman took charge of the engine and ran it to Long Beach, where Dr. Donnell was called, and, riding with Chamberlain to San Pedro, restored him to consciousness. Chamberlain says that he has occasionally had similar spells and ascribes the present one to the fact that he was up all last night with a sick relative.

Merchants of Long Beach and the people of Wilmington and San Pedro are joining in a concerted effort to get a reduction in the fare between the three cities. The present rate is 25 cents and a reduction to 15 cents the round trip is desired.

Slight showers of rain last night and this morning added .03 inch to the season's total, which is now 1.14 inches.

S. N. Butters, a realty operator, was taken to a local hospital this morning in a critical condition. His ailment is a sort of nervous prostration, caused by worry over a lawsuit.

Mrs. Frances E. Moore died this morning at her home on West Seventh street. She was a native of Mississippi and 61 years of age. She leaves six children. The body will be taken to Granada, Miss., for burial.

ANAHEIM.

ANAHEIM, Nov. 3.—This city is growing so rapidly that the school facilities are not in proportion to the demand. The board, at the last meeting, agreed to submit to the people at a special election the proposition of issuing bonds in the sum of $40,000 for the erection of a school building. As the need is readily apparent, there is reason to believe the proposition will easily carry.

The Public Library trustees are endeavoring to discover who broke four large windows in the building two nights ago and also the whereabouts of a rare and valuable old coin, which belonged to a display of curios loaned by a well-known veteran.

Robert E. Fischer, aged 21 years, youngest son of Mrs. Clara Fischer, died at his home in this place of pneumonia.

WONDERFUL.

FIGURES TELL PROGRESS TALE.

ORANGE COUNTY YIELDS OVER ELEVEN MILLIONS.

From Its Fields, Orchards, Oil District, Ranges and Ocean Front Comes Great Wealth—Annual Report of Statistician Submitted to State Agricultural Society.

SANTA ANA, Nov. 3.—By the annual report of Erwin Bayha, county statistican, to the State Agricultural Society, filed today, it is shown that Orange county in the year ending June 30, 1910, produced in its fields, orchards, oil district, ranges and ocean front a wealth in excess of $11,000,000. The report does not include the output of the two big sugar factories, the Los Alamitos and the Southern California, which would greatly increase the total. The assessed valuation of the county is $27,763,810.

The report shows the industries of the wonderful little county, containing but 780 square miles, a large share of it mountainous, to be both vast and varied.

The cereal products and hay show a total of $1,127,174 on the 75,536 acres devoted to those products. The green fruit and vegetables total is $2,176,271; dried fruit and vegetables and nuts, $4,655,165; canned goods, $132,664; wines and beer, $117,450; fishing, $26,563; dairy, $138,985; live stock, $1,663,124; wool, $25,963; poultry and eggs, $212,145; crude oil, 4,186,914 barrels, $2,512,148; sugar beets, $605,000; miscellaneous, $78,650; manufacturies, $684,361.

Of the cereals barley brought $545,920; wheat, $87,500; oats, $52,500, and corn, $40,350. Alfalfa hay was worth $200,000 and grain hay, $200,904. Of other important products oranges, 840,960 boxes, brought $1,261,440; lemons, 43,392 boxes, $151,872; cabbage, $54,100; celery, $275,720; olives, $26,000; Irish potatoes, 250,000 sacks, $250,000; sweet potatoes, 30,000 sacks, $37,500; berries, $36,000; tomatoes, $25,680; dried apricots, $170,000; beans, 210,000 sacks, $672,000; walnuts, $910,765; swine, $12,444; lambs, $18,325; colts, $63,850; beef, $17,880; chickens, $115,000; eggs, $71,000; honey, $33,000; chile peppers, $28,000.

The directors of the Merchants' & Manufacturers' Association last night passed a resolution endorsing proposed Constitutional Amendment No. 1, relative to a change in the system of taxation. The proposed changes were explained to the board by H. C. Lucas of Oakland, assistant secretary of the campaign committee of the Associated Realty Boards of California.

Mrs. Martha J. Witmer, a pioneer, aged 74, died this morning here.

Marriage licenses: Raymond H. Thomas, 21, and Helen R. Patterson, 18, both of South Pasadena; Nickolan Schead, 26, and Tina Assenhiemer, 27, both of Santa Ana.

SANTA MONICA.

SANTA MONICA, Nov. 3.—The light showers of last night, amounting in all to .05 of an inch, raised the total for the season to .88, which is almost three times as much rain as fell during October one year ago.

The baseball game arranged for the Utah avenue diamond Sunday afternoon will be between the Burk Athletic Club nine of Los Angeles and the Santa Monica team. Considerable local interest is being developed in the national game and the baseball park will be improved. Additional bleachers will be erected for the accommodation of the fans.

SAN BERNARDINO.

SAN BERNARDINO, Nov. 3.—This city is anticipating electric railway connection with Los Angeles within the next three or four months. The road is now building out from Ontario and Upland. Ranchers in the Etiwanda-Bloomington section are in a happy mood, for the contractors are within a few miles of that district. Pomona expects to have the line from there cut in with Los Angeles by February. The advance of the track crew is having a decidedly strengthening effect on the real estate values throughout this valley.

FREE PRIZES

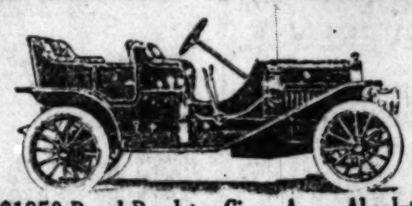

This $1350 Regal Roadster Given Away Absolutely Free

All entering this contest are entitled to an equal opportunity of winning an automobile, a piano or another one of the many hundreds of valuable prizes offered for the correct solution of the puzzle.

FIRST GRAND PRIZE **Beautiful $400 Upright Piano** FIRST GRAND PRIZE

SECOND GRAND PRIZE
Lady's Genuine Diamond Ring Solid Gold Setting.

THIRD GRAND PRIZE
Chest of Genuine Rogers' Silver. 26 Pieces.

FOURTH GRAND PRIZE
Lady's Fleur-de-Lis Bracelet Set with Beautiful Stone.

FIFTH GRAND PRIZE
$175.00 Manufacturers' Bond To Each of the Next Fifty.

AND $6775.00 IN OTHER VALUABLE PRIZES FOR SOLVING THIS "UNCLE BEN" PUZZLE

These Prizes Are Given Absolutely FREE to Successful Contestants

If you are planning to furnish your home with a new Piano or Player Piano between now and Christmas you should enter this contest at once. No charge of any kind to enter. All have an equal opportunity to win. There is no catch about it—simply follow the directions and if yours is the neatest correct solution you will certainly get the first prize—a beautiful $400 Upright Piano.

CAN YOU FIND UNCLE BEN, THE OWNER OF THE HORSES?

DIRECTIONS: Trace the outlines of Uncle Ben's Face on this or a separate sheet of paper, write your name and address plainly on your answer and mail or bring it to the Puzzle Department of the Fitzgerald Music Company at once.

HOW THE PRIZES WILL BE AWARDED AND TO WHOM

All the answers will be turned over to a committee of judges composed of well-known business men of the city, with instructions to make the awards in exact accordance with the above conditions, and the decision of this committee will be final and absolute. To the person sending in the **neatest correct answer** will be given a **New $400 Upright Piano.** For the **second neatest** correct solution we will give a **Genuine Diamond Ring** with **Solid Gold Mounting.** For the **third neatest** correct solution we will give a large **Chest of Genuine Rogers' Silver, 26 Pieces, in Solid Mahogany Chest.** For the **fourth neatest** correct solution we will give a **Lady's Genuine Fleur de Lis Bracelet,** set with **Beautiful Stone.** To each of the next fifty neatest correct solutions we will give **Manufacturers' Bonds for $175.** All others sending in correct solutions will receive **Manufacturers' Bonds** ranging from $90 down to $10, acording to the merit of the solution submitted.

THIS CONTEST POSITIVELY CLOSES AT 6 P. M. TUESDAY, NOVEMBER THE 8TH, 1910. WINNERS WILL BE NOTIFIED BY MAIL.

RUSH YOUR ANSWER IN TODAY.

All answering this puzzle will be given their choice of several very nice souvenirs.

Solutions accepted from people living in California, Nevada and Arizona. Write your name and address plainly on your answer and mail direct to

PUZZLE DEPARTMENT Fitzgerald Music Company 523 S. Broadway, Los Angeles, Cal.

Did You Get Your Number?

A large crowd of people thronged the store all day yesterday examining our magnificent line of Fall and Winter suits and overcoats. Each caller was presented with a numbered ticket entitling him to a place in the great award of a

$25.00 All Wool Suit Free

If you did not get your number yesterday, come in without fail, AT ONCE. Deposit the stub of your ticket in the box at the store. As you pass by look and see one of these

Suits in the Window

where it has been placed on display. The person awarded the suit may pick out any of our finest $25.00 garments that pleases and fits him best. And we GUARANTEE to fit him.

Our Special Overcoat and Suit Sale

of the finest garments in Los Angeles is attracting a large amount of attention. During the three days this award is being decided, we are making a reduction on some of the best suits and overcoats you ever saw. If you come in before Saturday night at 10 p.m. you can purchase your winter suit for only

It will pay you to examine this line of high grade suits and overcoats even if you do not intend to buy. The quality and character of the goods now on sale will surprise you.

$14.50

Every suit and overcoat that leaves this store will be GUARANTEED to fit you. A force of tailors is kept busy for this purpose alone.

Remember this Sale and Award closes on Saturday night, November 5th, at 10 p.m. The suit will be awarded on Monday, November 7th, 1910.

Open Until 10 P. M. Saturday Night

Kahn's 457 SO. BROADWAY

Suits Pressed Free for One Year

VICHY CELESTINS

Natural Alkaline Water

A delightful table water with highly medicinal qualities

Ask your Physician

Owned by and bottled under the direct control of the French Government

Not Genuine without the word

CELESTINS

Times Directory of Automobiles and Accessories

American As good and as classy as its name. A demonstration will prove it to your satisfaction. First delivery Oct. 15. Demonstrator here. Who gets the first 1911? AMERICAN AUTOMOBILE AGENCY, 1210 S. Olive st. F4232.

Amplex (Formerly American Simplex) and Atlas. Guaranteed Self Starters. BEKINS MOTOR CAR CO., 1026 So. Olive St. Main 1691—F3635.

Auburn "THE MOST FOR THE MONEY" Repairing of "Tourist" cars and manufacturing of new parts a specialty. W. J. BURT MOTOR CAR CO., 10th and Main.

Auto Supplies AUTOMOTOR EQUIPMENT CO. Eleventh & Main Sunset Main 7567

Babcock Built by H. H. Babcock Company, Watertown, N. Y. Old stand of J. H. Reynolds & Co., 157-163 No. Los Angeles St. Main 1237. A1237.

Babcock Electric Noted for its long life batteries, speed, perfect control and hill climbing ability. Home 23847; West 03. 1344 South Figueroa.

Brush $550, IMMEDIATE DELIVERY The Only One Cent Per Mile Automobile 1312 SOUTH GRAND AVE. Phones 22299; Broadway 3163 Agents wanted for outside towns

Buffalo Gas and Electric Delivery Wagons and Motor Trucks MOTOR TRUCK CO. 317 San Fernando Bldg. Home 10473; Main 4933

Buick and Oldsmobile HOWARD AUTOMOBILE CO., 1144 So. Olive St.

Corbin CORBIN MOTOR CAR CO. W. M. Wheeler, Mgr. 1017 SOUTH OLIVE STREET. Home A1007 Licensed Under Selden Patent

Cutting Car It's a beauty at any price, but the biggest 1911 motor "BUY" on the market at $1100 to $2250. Show Rooms, Turtle Motor Car & Aviation Co., Austin McFeddon, factory representative. Immediate delivery. State agent wanted.

Diamond Tires All sizes and types to fit any make of rim The Diamond Rubber Co., 1207-09 S. Main Main 7551. F7705

Empire Tires Wear longest. A few of our Specialties that are unexcelled: Peerless Inner Tubes, Tire Preservers extending the life of your old Casings, 32x3½—$6.75. Other sizes proportional. Tire Releasing Tool $1.25, saves your temper. EMPIRE TIRE AND RUBBER CO., 1227 S. Main St. Phones: Main 177; F1912.

Firestone-Columbus and Warren-Detroit Cars. California Automobile Co. 950-952 S. Main St.

Fiat THE WORLD-FAMOUS CAR Pacific Coast Motor Car Co., 1144 S. Hope St. F. M. BALLARD, Gen. Mgr. PAUL HINKLEY, Sales Supt. F2047 San Francisco Branch Main 8128

Firestone Tires THE NON-BLOWOUT KIND Strongest fabric, toughest tread. The Firestone Tire and Rubber Co., 1239 So. Olive St., Cor. Pico. Phones—Main 8170. F4312.

Ford and Velie and Frayer-Miller Trucks STANDARD MOTOR CAR CO. Twelfth and Olive Streets F4826 Broadway 3701

Goodyear RAINCOAT COMPANY Headquarters for AUTO COATS, CAPS and GLOVES 210 South Broadway

Goodyear Tires Everything In All Kinds of Tires W. D. Newerf Rubber Co. 949-951 S. Main St.

Hale Several Autos of standard make for sale and exchange. These cars are bargains and have the factory reputation back of them. Your car taken to apply in payment for new car. For classy, honest cars and A1 repair work call at 1201 S. Main St.

Halladay MOST COMPLETE LINE BUILT BY ANY ONE FACTORY. 1224-26-28-30 S. Olive St. A2031.

Haynes First Car Built in America Agents Wanted for Surrounding Territory and Arizona HAYNES AUTO SALES CO. F3276—Broadway 4194 1118 South Olive Street

Inter-State 40 h.p., 5-Pass. Touring, Toy Tonneau, and Roadster titles. 48 h.p., "Toledo." "The most striking car on the road." $2250. All prices f.o.b. Los Angeles. "Vortex Vaporizer"—have you seen it? MORROW LOOMIS & CO. 857 So. Olive St. Phone A3813.

Kissel Kar "ASK ABOUT KISSEL SERVICE" THE KISSEL AUTOMOBILE CO. C. L. LEPPO, Mgr., Licensed under Selden Patent 118 West Pico. Home 32836

Kline Kar Glenn D. Edmonds Motor Car Co. F2501. 1215 S. Flower St. The Kar of Klass.

Lexington Burkhard-Crippen Motor Car Co. Pico and Grand Ave. F4568 Broadway 3091

Owen The 1911 model—immediate delivery. A few of its merits are as follows: Left side drive with right hand control by single lever in center of car (large military wheels, 42-inch); high front door body; long stroke motor; full touring equipment. The OWEN AUTOMOBILE CO., 1136 South Olive. Phone F2655. Bert Gilhousen, A. A. Gilhousen.

Petrel "30" Friction Drive, $1650 Also SCHACHT 3 in 1 Cars WILLIAMS AUTOMOBILE CO. 1349-51 South Main St. Phone 21369

R & L Electrics "THE PERFECT CONTROL" R. & L. ELECTRIC AUTO CO., 2114 W. 7th St., opp. Westlake Park Phones—53026, Temple 154.

Waverley Electrics Highest efficiency shaft driven electric. Salesroom 518 South Olive st. Phones—16479; Main 8133. Garage and charging station 1576 W. Washington St. Phone 72430; West 4817. W. A. EVANS, Agent.

White Garage Agency Isotta Fraschini Automobiles Open day and night. First-class service. Accommodations for 100 cars. 806-16 SOUTH OLIVE STREET

A. J. Hamilton & Son Sole Agency For Stacy Adams Shoes 311 South Broadway

The Bootery Smart Shoes for Women 432 Broadway

Don Lee CADILLAC AGENCY 1219 S. Main Street. Main 8410. F8110.

Maier's "Select" Beer A Perfect Beer for Particular People.

Classified Liners.

Times Classified Rates: The rate for inserting Want ads. in The Daily Times is 1c per word for each insertion; in the Sunday issue 1½c per word each insertion; minimum charge, 15c; except under following classifications, the rate for which is 2c per word, minimum charge 30 cents: "Society Meetings," "Personals," "Special Notices," "Church Notices," "Miscellaneous" and "Baths and Massage."

"Liner" (classified) advertisements for Sunday insertion received over the counter or by telephone after 11:30 o'clock Saturday night will be inserted under heading "Too Late to Classify."

Sunday real estate advertisements, to be classified properly, must be in The Times office before 10:30 o'clock Saturday night. Rates 1½c per word.

The Sunday circulation of The Times exceeds 90,000 copies, and more "liners" are regularly printed in it 6 columns than in the five other Los Angeles newspapers combined.

Telephone your want advertisements. Ring up "The Times" any time of day or night and secure prompt and careful attention.

The Times cannot guarantee accuracy or assume responsibility for errors of any kind occurring in telephoned advertisements.

THE TIMES will not be responsible for more than one incorrect insertion of any advertisement ordered for more than one time.

Advertisers should retain receipts given by The Times in payment for "liners," as no mistakes can be rectified without them.

SPECIAL NOTICES—

Rate in this classification 2c per word Daily and Sunday, minimum charge 15 words.

"WANT" ADS. FOR THE SUNDAY TIMES should be in the office by Friday night, or earlier, if possible. Service can now be insured and the co-operation of patrons to the extent of sending or telephoning their ads. early will be appreciated.

NOTICE—
TO WHOM IT MAY CONCERN—You will please take notice that W. T. Johnson of Beaumont, Riverside County, California, hereby notifies the public that he will not be responsible for any debts contracted by his wife, Ella May Johnson, from and after this date; said Ella May Johnson having left his bed and board without cause and without his consent. W. T. JOHNSON.

ROOF REPAIRING, PROMPTLY DONE. Work guaranteed. CALIFORNIA ROOFING & SUPPLY CO., 411 E. 7th. Main 2428; F3618.

CESSPOOLS CLEANED SATISFACTORY TO inspectors. LOS ANGELES SANITARY CO., Temple 598, 10146.

RED CROSS SANITARY CO. CESSPOOLS cleaned out. Our men are plumbers. PHONE 60604.

FEATHER PILLOWS RENOVATED AT ACME FEATHER WORKS, 753 San Pedro. Phone Sunset Main 1166; Home F6041.

WHITE WINDOW CLEANING CO. NEW and house work a specialty. A4649.

PENIEL HALL, 227 S. MAIN. NOON PRAYer meeting daily; gospel meeting every day.

PERSONAL— Business.

Note—Applicants for positions are advised not to enclose original recommendations in answer to ads. Send duplicates only.

PERSONAL—ATTENTION.

Attention! Notice! Any lady or gentleman presenting this advertisement within seven days at Prof. Coe's office will receive a complete reading on terms. Pay what you please. Hours, 10 to 5 p.m. Closed Sundays. 1¼ WEST COLORADO STREET, PASADENA, CAL.

PERSONAL—

MRS. MASSON.
The noted palmist of London, Eng., may be consulted at 322 S. SPRING ST., (over Owl Drug Store) by those desiring careful, conscientious and reliable hand readings from one of the foremost palmists of the day. HIGH CLASS PATRONAGE SOLICITED.

PERSONAL—DR. HICKOK, DR. HICKOK, SPECIALIST FOR WOMEN, 632 West Sixth Street, Suite 107. Hours 10 to 4; Sundays 10 to 1. EXAMINATION FREE. Cure guaranteed in every case accepted.

PERSONAL—YOUNG MAN, GLOBE TROTter, good habits and pleasant disposition, would like to get acquainted with person of means to make a tour of the world together. Address W, box 74, TIMES OFFICE.

PERSONAL—WANTED TO HEAR FROM Mr. Joseph Schultz Eng., formerly with the Oregon T. R.R. office in The Dalles, Oregon. Please address E, box 265, TIMES OFFICE.

PERSONAL — ASTROLOGER PFUHL teaches astrology, his own system, technique of astrology and astro-phrenology. 713 S. FLOWER ST. Parlor lectures.

PERSONAL—EQUITABLE LAW ASSOCIATION, 306 Bradbury Bldg. Collections, civil and criminal practice. Legal advice free and no fee without success.

PERSONAL—PROF. ALTHOUSE, NOTED astrologer and palmist, 27 yrs. in Los Angeles; highest grade of work. 305½ S. SPRING.

SOCIETY MEETINGS—

GET-ACQUAINTED SOCIETY, SOCIAL TOnight, 7:30 p.m., at 717½ E. Ninth st. Games, music, programme, refreshments. Strangers with references, doubly welcome. Clubhouse open daily at 1026 WALL ST.

WANTED— Help Male.

WANTED—PRINTER; ALL-AROUND MAN, sober; state salary wanted and experience. "ADVOCATE," Dinuba, Cal.

WANTED—A FIRST-CLASS MACHINIST, one who understands air tools. REPUBLIC IRON & STEEL CO., 2600 Santa Fe ave.

WANTED — REAL ESTATE SALESMAN, with local experience and high-class references. EMIL FIRTH, 819 W. Fourth st.

WANTED—DELIVERY BOY WITH WHEEL, wages 7 per week. OFF & VAUGHN DRUG CO., 352 S. Spring.

WANTED—YOUNG MAN FOR ASSISTANT to window trimmer. One with department store experience preferred. JACOBY BROS.

WANTED — ASSISTANT ADVERTISING manager (Arizona,) $50 week. 510 GERMAIN BLDG.

WANTED—A TAILOR. A GOOD MAN. Steady work, good wages. 223 WEST 2D ST. Room 22.

WANTED—FIRST CLASS LADIES' TAILOR. Will pay high price wages. Call at once. 422½ S. Broadway. SOL SCHWARTZ.

WANTED—BOY, STEADY WORK. DON'T phone. WESTERN LITHOGRAPH CO., 600 East 2nd.

WANTED—AN EXPERIENCED MAN ON press machine. Apply to LION DYE WORKS [illegible] Clanton St.

WANTED —2 ELECTRICIANS' HELPERS and two helpers for pipe work. Apply NEW METHOD LAUNDRY, 6th and San Julian.

WANTED — MAN TO DRIVE LAUNDRY wagon, one who can furnish cash bond. Apply ELECTRIC LAUNDRY, 354 E. 16th.

WANTED — FIRST-CLASS HOUSE WIREmen. Apply EDMISON-COOK CO., 54th and Vermont.

WANTED—FIRST CLASS EXCHANGE MAN in real estate. H. L. MILLER & CO., 324 W. 6th.

WANTED—FIRST-CLASS BARBER, $18 PER week guaranteed. Address BOX 8, El Centro.

WANTED—A-1 BANK BOOK-KEEPER, CApable of operating adding machine. 521 MASON BLDG.

WANTED—AT ONCE, TEN BOYS WITH wheels. Apply J. D. TOMLINSON, 608 S. Spring. Room 202, before 9 a.m.

WANTED—AT ONCE, A GOOD PANTS OPerator. Address 209 CERES AVE. Take E. Seventh st. car.

WANTED—FIRST CLASS LADIES TAILor. E. DIRMER, 417 Grosse bldg.

WANTED—TWO GOOD PAINTERS. E. N. WEILER, Compton, Cal.

WANTED—EXPERIENCED SOLICITOR. APply REX DYE WORKS, 119 W. 23d st.

WANTED—MAN TO PRESS OLD CLOTHES. EPSTEIN & NESTOR, 431 So. Spring St.

WANTED—TWO JOURNEYMAN PLUMBers at once. Call 525 MASON BLDG.

WANTED—FLOOR WALKER, ARIZONA place, $[illegible]. 510 GERMAIN BLDG.

WANTED—MANAGER FOR BRANCH IMplements house, $125. 510 GERMAIN BLDG.

WANTED—A FIRST CLASS LADIES' TAIlor at 424 S. BROADWAY.

WANTED—CORNUCOPIA MAKERS. COME ready to work. 601 S. SAN PEDRO ST.

WANTED—WELL DIGGER WITH RIG FOR surface well. Address box 424, MONROVIA.

WANTED—A BUSHELMAN. BRENNAN & HUTCHINS, 321 W. Third st.

WANTED — FIRST-CLASS BUSHELMAN. Apply 446 S. SPRING ST.

WANTED—COAT MAKER ON MEN'S coats. 432 S. MAIN ST. Room 31.

WANTED — BOY IN TAILOR SHOP. 432 S. MAIN. Room 32.

WANTED—TEN FURNITURE POLISHERS and finishers. Apply 331-333 N. MAIN.

WANTED — A PRINTER. CALL THIS morning at 221½ S. SPRING ST., room 4.

WANTED— Help, Male.

Note—Applicants for positions are advised not to enclose original recommendations in answer to ads. Send duplicates only.

WANTED—
HUMMEL BROS. & CO.
EMPLOYMENT AGENTS.
ESTABLISHED 1881.
A strictly first-class, reliable agency. All kinds of help promptly furnished. Satisfaction guaranteed.
116 and 118 E. SECOND ST.
Between Main and Los Angeles streets. Largest and best equipped office on the Pacific Coast.
TELEPHONE—MAIN 509; HOME 10796.
Your orders and correspondence solicited.
Gaso Traction Engineer, $3, etc., boss here. Tinner, Hardware Store, country, $3; Tent repairer, $70, etc., fare adv. Carpenter, city, $3.50; house carpenter, Imperial, $3.50; tinner, $3.50; harness maker, $3.00; blacksmith, $3.50; married man, ranch, $50 and house; milkers, $40, etc.; plow teamsters, $35, etc.; ranch hands, $35, etc.
HOTEL DEPARTMENT.
Second cook, free fare, $45 etc.; 3rd cook, $35 etc.; pin boys, bowling alley, $10, $12-wk. Dish washer, $8, $9 and meals. Rest. cook, small place, $25 etc; baker helper, $8 and meals; hotel porter, $35 and room; pot washer, club, $35 and meals.

WANTED—A $200 MAN—
ONE WHO CAN SELL NEWSPAPER ADVERTISING. IF YOU ARE IN THIS CLASS, AND CAN "GET THE BUSINESS," YOU ARE PROBABLY THE MAN WE ARE LOOKING FOR. MUST BE ABLE TO SHOW CLEAN RECORD. STATE EXPERIENCE, AND GIVE FULL PARTICULARS IN FIRST LETTER. ADDRESS X, BOX 37, TIMES OFFICE.

WANTED—A NO. 1 SALESMEN AND SOlicitors for the sale of a patented article of merit. Remunerations. A future with a paying and growing concern, fair treatment. Wages according to what you are worth. No applicants but those who can furnish gilt edge references and can work hard. Apply in person between 9:30 a. m. and 5:30 p. m. today. HAYWARD HOTEL OFFICE, corner Sixth and Spring.

WANTED — BAKER, GOOD ON HOT breads, $15. Pastry cook, $18. Chef, cafeteria, $23. Second cook, small place, $12. Five buss boys, $8. Four kitchen men, $8 and $9. Soda dispenser, drug store. Yardman, $8. All kinds, cafeteria, restaurant and hotel help call. CALIFORNIA AGENCY, 305½ S. SPRING.

WANTED—FIRST CLASS, ALL AROUND dry goods salesman for out-of-town position; one that understands window trimming; permanent position and good salary to right party. Inquire at COHN, GOLDWATER & CO., 216 S. Los Angeles st., Friday, Nov. 4, at 10 o'clock a.m.

WANTED—
A first-class solicitor. No investment. New plan. Building company stock. Monthly payments with bonus for building. A capable man can make a handsome living. Call at once. 106 SOUTH BROADWAY.

WANTED—ADVERTISING SALESMAN OF experience and ability, calling on corporations, business houses, resorts, etc.; first-class, strictly legitimate proposition; exceptional opening and permanent position for an up-to-date live man. AUTOMATIC DISPLAY CO., Room 731, Pacific Electric Bldg.

WANTED—TUCKER'S EMPLOY AGENCY, 211½ West 2nd. Experienced cafeteria chef, no Sunday, good wages. Cafeteria baker, no Sunday. Waiters, $10; porters, dish, pot, glass, silver men, $8, $9; buss boys, supply boys. Call see TUCKER.

WANTED—BOOKKEEPER, ONE THAT IS thorough in all lines, must be capable to handle credit end, moderate salary to start out, chance to advance. Send reference in reply. Must be able to furnish bond. Address box 548, OCEAN PARK.

WANTED—TENT REPAIRER, WHO CAN use sewing machine, salary $65 per month and board; out of town work; also harness repairer, with tools; salary $60 per month and board. Apply 431 CENTRAL BLDG. Mr. Griffin.

WANTED—
Experienced and reliable salesman. Call at 523-4 Citizens National Bank Building, city. THE ODELL MANUFACTURING CO.

WANTED—LIVE MAN IN EACH COMMUnity to own and operate a business in his home. Can make $200 each week. Money comes in every day. Brand new business. No canvassing, $5 capital. Particulars free. FRANK C. VOORHIES, Desk K, Omaha, Neb.

WANTED—JOB PRINTERS, AD MEN, FORwarders, finishers, paper rulers, linotype operators, pressmen, steady work, good wages, 8 hours, open shop. Address T, box 37, TIMES OFFICE. No professional boozers need apply.

WANTED—READ OUR ADV. UNDER "Help Wanted to Learn Trades." LOS ANGELES MOTION PICTURE OPERATORS' SCHOOL has best instructor in Southwest. Special rate this week. 416 N. San Pedro, Branch Office, 206 Mercantile Place.

WANTED — ARE YOU LOOKING FOR work. Our adv. in column "Help Wanted, Learn Trade," will point out to you a good way of getting work and being independent. Don't miss reading them. NATIONAL SCHOOL OF ENGINEERING.

WANTED—FIRST-CLASS STOCK SALESman; A1 real estate proposition; directors, influential business men; apply 9 to 11 a.m. REALTY OWNER CORPORATION, 309 Laughlin Bldg.

WANTED—AT THE FIFTH ST. STORE, EXperienced salesmen for rugs, lace curtains, dress goods, silks and shoes; experienced transfer wrappers, wheel boys and messenger boys. Apply to SUPERINTENDENT, 8 a.m.

WANTED—PLUMBER, ONE WHO IS thoroughly familiar with jobbing and repair work; middle aged man preferred; state salary wanted; steady job to right party. Address X, box 10, TIMES OFFICE.

WANTED—EXPERIENCED COFFEE MAN for wholesale house—must also be experienced in the manufacture of extracts, and druggists' sundries. Address W. M., box 61, Arcade Station, city.

WANTED—SHIPPING CLERK, ONE WHO IS fully experienced in furniture and household goods, and knows the city and country apply. State age and experience. Address W, box 23, TIMES OFFICE.

WANTED—A JOB COMPOSITOR WHO CAN read proof. Also ad. compositor who can read proof for morning paper, about 60 miles from Los Angeles. Address with full particulars. T, box 40, TIMES OFFICE.

WANTED—A FIRST-CLASS BOOK-KEEPER for a large city bank; must be accurate, rapid, and be familiar with adding machine. Address, giving telephone number, W, box 15, TIMES OFFICE.

WANTED — AN EXPERIENCED INDIVIDual book-keeper for bank, must be quick and accurate, with first-class bank references; none other need apply. Address drawer F, BAKERSFIELD, Cal.

WANTED—A BRIGHT YOUNG MAN TO act as assistant to window trimmer and card writer. A good opportunity for the right boy. Experience in either line preferred. J. R. LANE DRY GOODS CO.

WANTED—SHREWD, SHARP, ENERGETIC man as salesman of good appearance; 25 to 35 years old, position worth $150 to $200 month. Give past occupation and telephone. Address X, box 23, TIMES OFFICE.

WANTED—AT ONCE, COMPETENT CARpenters to work on portable houses. Apply PACIFIC PORTABLE CONSTRUCTION CO., 55th and Alameda sts. Phone South 229.

WANTED—BRIGHT YOUNG MAN OWNing auto, real estate experience preferred, will hear of a good proposition by applying to DWIGHT-McKINLEY CO., 203 Mason Bldg.

WANTED—BRIGHT BOY ABOUT 16 YRS. old to work in labratory, good chance to learn Drug business. Apply to Mr. Pullson, OFF & VAUGHN DRUG CO., 352 S. Spring.

WANTED—MEN, ASSAYING AND CYANiding is the best paid trade on the coast. For particulars see my "ads" under mining. HEDGES LABORATORY, 237 S. San Pedro St.

WANTED—ACTIVE MIDDLE-AGED MAN, generally useful, small country place, wages $10 per month, board and lodging; references. Address V, box 42, TIMES OFFICE.

WANTED — ONE OR TWO GOOD ADVERtising solicitors, several girls and young men, on circulation. Apply between 9 and 2 today at 1430 DANA ST.

WANTED — MESSENGER BOY WITH wheel. Apply this morning to Mr. I. R. SMITH, The Times Office, 531 S. Spring st. Come ready to go to work.

WANTED—2 CEMENT FINISHERS, 2 good carpenters, experienced with concrete work; none but best. 55TH AND SOUTH PARK AVE.

WANTED—FIRST CLASS LADIES TAILORS. Steady work. Will pay from $25 to $35 a week. Apply S. GOLDBERG, 730 S. Broadway. 2nd floor.

WANTED—THREE OR FOUR GOOD MEN for soliciting. Good money for the right men. Experience not necessary. Address X, box 28, TIMES OFFICE.

WANTED—COMPETENT STOCK SALESMAN who can produce results. To follow up live leads and close business. Call 905 Union Trust Building, ask for MR. STEVENS.

WANTED—BOOK-KEEPER AND STENOGrapher, understand Spanish fluently, $100 to start, out of town, good opening. 521 MASON BLDG.

WANTED—MEAT CUTTER, ONE WHO HAS had experience in first-class market; good position and salary for right party. Address X, box 66, TIMES OFFICE.

WANTED— Help, Male.

WANTED—RAILWAY MAIL, CUSTOMS, INternal revenue clerks, spring examinations in Los Angeles; preparation free. FRANKLIN INSTITUTE, Dept. 5Y, Rochester, N. Y.

WANTED—FREE EMPLOYMENT BUREAU for members of our organization. Employers and employees can join. Investigate. Mutual League, 426 EXCHANGE BLDG., 321 West 3rd.

WANTED—ERRAND BOY WITH WHEEL. Good prospects for advancement. Apply at SOUTHWEST OPTICAL CO., 228 O. T. Johnson Bldg.

WANTED—TAILORS; EXPERIENCED LAdies coat and skirt makers; good pay and steady work to good man. Apply to NEWMAN, 28 N. Raymond ave., Pasadena.

WANTED—OFFICE BOY, $30 PER MONTH and board. Address BOX 300, TIMES OFFICE, PASADENA.

WANTED—6 EXPERIENCED SHOE SALESmen. Apply Manager, MAMMOTH SHOE HOUSE.

WANTED—BOY FOR ELEVATOR. APPLY between 10 and 12. 152 WILSON BLDG., 1st and Spring.

WANTED — AT ONCE TEN NON-UNION wiremen, $5 per day. 323 WEST WASHINGTON ST., Phoenix, Ariz.

WANTED—BOYS WITH WHEELS, GOOD WAGES, REGULAR EMPLOYMENT. POSTAL TEL. CABLE CO., 431 S. Spring.

WANTED—2 YOUNG CARPENTERS. 1362 W. 35TH PLACE.

WANTED—A LADIES' TAILOR, AT ONCE. Good pay. ROMEO, 414½ S. Broadway.

WANTED— Help, Male and Female. (Investment Required.)

WANTED—RELIABLE MAN WITH $300 AND services, in good-paying business. Chance to learn good profession. 321 W. THIRD, room 425.

WANTED—YOUNG MAN BETWEEN 20 AND 30 years of age; good at figures and of pleasing address, who can make a small investment. Address S, box 93, TIMES OFFICE.

WANTED— Help, Female.

WANTED—LADIES AND GIRLS FOR HOME work, all or spare time. Copy designs and decorate novelties for Xmas. Pays $6 to $12 per day up. Instructions free. Call WOMAN'S NATIONAL ART EXCHANGE, 219 N. Broadway, opposite Courthouse. See instruction course ad.

WANTED—
LADY SOLICITOR.
No former experience essential; no investment exacted. Fine reward assured. A plan with financial backing. Call at once. 106 S. BROADWAY.

WANTED—A WOMAN TO ASSIST IN FAMily of two adults and one child, for room and board and small wages; will be treated like one of family. Nice home. Call up WEST 4150.

WANTED—PARTY GOING EAST DESIRES refined, cultured, educated trained nurse of nice appearance to accompany; fare and expenses paid to Chicago. Address Y, box 14, TIMES OFFICE.

WANTED—EXPERIENCED OPERATORS ON power machines to make Qualsit house dresses, bath robes, etc. Steady work. Good pay. Apply PACIFIC GARMENT CO., 360 S. Los Angeles St.

WANTED—WOMAN EXPERIENCED IN LAbelling and packing spices, etc., in wholesale grocery. Salary $10 per week, give references and experience. Address W. M., box 61, ARCADE STATION, city.

WANTED — YOUNG GIRL TO ASSIST IN general housework, family of two, one child; good home; moderate wages. Call mornings, 866 WESTMORELAND AVE. Take 11th st. car.

WANTED—CUTTING, FITTING, DRAPING taught evenings, Paquin method, Paris. Will take anything of equal value instead of fee. Particulars. CELESTE, 1142 S. Grand ave. Phone F4202.

WANTED—MAID TO DO COOKING AND general housework. Must not be over 25 years old. Two in family. No washing. Wages $25 per month. Phone West 2033 or call 2170 WEST 24TH ST.

WANTED—TELEGRAPHY TAUGHT TO ladies and gentlemen by 20 years experienced Train Dispatcher. Terms reasonable and position guaranteed. ROOM 12, 244½ SO. BROADWAY.

WANTED—GIRL FOR GENERAL HOUSEwork, must be good cook, two in family; new house. Phone WEST 4458, 1211 ALTA AVE.

WANTED—AN EXPERIENCED LAUNDRY girl; must understand starching and fancy ironing. Apply at once. SELMA STEAM LAUNDRY, Selma, Cal.

WANTED — A GIRL THAT CAN BE treated as one of family, for general housework; only 2 in family. DELMAR PHARMACY, Compton. Home phone 541.

WANTED—LADY EXPERIENCED ON POWer sewing machines; must be familiar in hemming sheets, cases, etc. Good steady position; JACOBY BROS.

WANTED — FIRST-CLASS THOROUGHLY experienced coat hands, for alteration department. Don't apply unless experienced. JACOBY BROS.

WANTED—100 LADIES TO SORT WALNUT meats, sit at table in chairs; 150 now working steady job. Apply 413 EAST THIRD ST, upstairs; ask for manager.

WANTED—LADY TO CALL ON DRESSmakers with a new article, big seller. Must be willing to work on commission. 217 LANKERSHIM BLDG., 3rd and Spring.

WANTED—SINGLE WOMAN TO DO GENeral house work, one who can make yeast bread, for 4 adults. Telephone MAIN 7067 mornings.

WANTED—INTELLIGENT GIRL ABOUT 17 to answer telephone from 8 to 6; $5 weekly. Apply Friday morning, 9 o'clock, 1220 S. OLIVE.

WANTED—LADIES TO MAKE PILLOW tops at home; good pay, steady work; experience unnecessary. ROOM 5, 618½ South Spring.

WANTED—NEAT GIRL, 16 TO 18 YEARS old to assist in general housework, in family of three; wages $15 per month. Telephone HOME 71386.

WANTED—TEN GIRLS OVER SIXTEEN TO fold circulars, $3 a week to begin. Advancement and good wages to rapid workers. 701 N. BELMONT AVE. Temple street car.

WANTED—BY A FAMILY OF TWO; A GIRL for housework; must be a good cook; two in help kept. 2127 HOBART BLVD. Home phone 73128.

WANTED—REFINED EXPERIENCED WOMan as working housekeeper in small apartment house. Have full charge. Telephone 59027 today between 11 and 2 only.

WANTED—WOMAN DESIRING NICE HOME in exchange for helping mother in family of 2 and 1 year old child. Call 21502 before noon or after 5 evenings.

WANTED—LADIES TO ADDRESS ENvelopes at our office; also stenographers with a knowledge of German to do copy work. 701 N. BELMONT AVE. Temple street car.

WANTED—GIRL FOR GENERAL HOUSEwork; good permanent place; wages $30. 1501 S. HOOVER.

WANTED—TEN GIRLS TO FOLD LETTERS. Apply at 108 HENNE BLDG., 8 o'clock in morning.

WANTED—GIRL OVER 16 YEARS AS APprentice in coat shop. Apply A. K. BRAUER, 128 S. Spring st.

WANTED—COMPETENT GERMAN GIRL. General housework, good wages, good place. 942 GRAND VIEW STREET.

WANTED—GIRL FOR GENERAL HOUSEwork. Must be good cook. Wages $35. 972 MAGNOLIA AVE.

WANTED—COMPETENT GIRL FOR GENeral housework; three adults; light washings. 611 CORONADO. Phone 51566.

WANTED—FIRST-CLASS COOK FOR FAMily of three adults. Local references required. Call 690 NEW HAMPSHIRE AVE.

WANTED—FIRST-CLASS SKIRT HANDS. Come ready for work. N. KRYSTAL, 444 S. Broadway, room 200.

WANTED — EXPERIENCED FINISHERS to line fur garments. "COLBURN'S," 744 S. Broadway.

WANTED—5 POWER MACHINE OPERAtors, day work, best wages in the city. L. A. LAUNDRY, 631-7 San Fernando st.

WANTED—A LADY FOR A BAKERY AND delicatessen; good wages. Apply 747 CENTRAL AVE.

WANTED — GIRL FOR LIGHT HOUSE work. Apply 917 FEDORA, West Ninth car. Phone Home 52669.

WANTED—YOUNG GIRL TO ASSIST WITH light housework, 3 in family. 1834 WINFIELD ST.

WANTED—GIRLS FOR FEATHER WORK, good salary and steady work. 435 E. 28TH ST.

WANTED—EXPERIENCED HAIR DRESSer. CORENSON HAIRDRESSING COLLEGE, 619½ S. Broadway.

WANTED—WOMAN TO COOK FOR FIVE men and care for kitchen and dining room. Reasonable wages. SOUTH 1472. HOME 29799.

WANTED—A GOOD GIRL TO COOK AND do general housework. Apply 717 HARVARD BLVD.

WANTED—HOUSEKEEPER, YOUNG OR middle aged widow. Address X, box 34, TIMES OFFICE.

WANTED—YOUNG LADY STENOGRApher; salary $6 per week. 426 CITIZENS NAT. BANK BLDG.

WANTED—A JEWISH WOMAN AS HOUSEkeeper. Apply 12 W. COLORADO ST., Pasadena.

WANTED—GERMAN WOMAN FOR HOUSEwork. 803 EAST ADAMS ST.

WANTED—A-1 FITTER FOR EXCLUSIVE suit house. $18. 510 GERMAIN BLDG.

WANTED—GIRLS IN CRACKER DEPARTment. KAHN-BECK CO., 600 Aliso.

WANTED— Help, Female.

Note—Applicants for positions are advised not to enclose original recommendations in answer to ads. Send duplicates only.

WANTED—INFANT'S NURSE, $30; COOK, country home, $45; cook, city, $35; housegirls, 3 in family, good home, $35 to $40; long list good places, $30 to $40; two German girls, newcomers, to assist, $20; other places, $15 to $25; kitchen helper, $6. Call early. SWEDISH AND GERMAN BUREAU, 101½ S. Broadway.

WANTED — 1 MASSEUSE, GOOD PLACE for right party. 1 experienced pantrywoman, out of city. 2 restaurant waitresses. 1 German cook, $15 week. TOURIST EMP. OFFICE, 145 S. Spring, Rooms 225-227.

WANTED—CAFETERIA COOK, 6 DAYS, best wages, 2 pastry cooks, $14 and $16; salad maker, $10; carver, $10; 10 serving girls, $8 to $10; cashier, $10; forelady, $10; call at once. These positions now open. I will place you immediately. J. D. SILVERTHORNE, California Agency, 305½ S. Spring.

WANTED—A YOUNG LADY STENOGrapher. Must write a good hand and be good at figures, also capable of learning to operate telephone exchange. In answering state experience had in the business world. Give telephone number if possible. Address X, box 32, TIMES OFFICE.

WANTED — AT THE FIFTH ST. STORE. Experienced saleswomen in every department. For alteration room, gown hands, jacket hands, pressers and fitters. Very desirable positions now open. Apply at SUPERINTENDENTS office, second floor, West Building, before 9:30 a.m.

WANTED—HOUSEKEEPER, HOTEL, CITY, $45 and room; starch ironer, hotel, $40 etc.; cook, ranch, $30 etc.; woman for mixed work, mountain resort, $30 etc., 4 women for janitor work, $45 month; housegirls, $20 etc. to $40 etc. HUMMEL BROS. & CO., 116 E. Second st.

WANTED—2 CHAMBERMAIDS TOGETHER, $30; linen room girl, $25, board and room; candy clerk, $9; waitresses, $10; 2 meals, $7; all kinds experienced cafeteria help; house work, 2 in family, $30. CALIFORNIA AGENCY, 305½ South Spring.

WANTED — WAITRESSES, WAITRESSES, city, country; waitresses, country, free fare, $35, found; city, no Sunday, $8; 6 days, $9; lunch rooms, $9, $10; liquor cafes, $9, $10; waitresses call TUCKER'S EMPLOYMENT AGENCY, 211½ West 2nd st.

WANTED — 5 CHAMBERMAIDS FOR HOtels and rooming-houses. Waitresses for city and country. All kinds of cafeteria help. SOUTHERN EMPLOYMENT AGENCY, 125½ S. Spring, rooms 7 and 8.

WANTED—CAFETERIA HELP ALL KINDS, chefs, $18, $16; second, $14, $12; pastry, no Sunday, $14, $12, $10; coffee girl, $8; serving girls, 8; checkers, 9, 10, no Sunday; all kinds cafeteria help call TUCKER'S EMPLOYMENT AGENCY, 211½ West 2nd st.

WANTED—A GIRL FOR GENERAL HOUSE work, five in family; wages $30; good home for right party. Apply 2129 WEST 21ST ST. Home Phone 72305.

WANTED—CHOCOLATE DIPPERS. KAHN-BECK CO., 600 Aliso.

WANTED—A WAITRESS, $30 AND BOARD. HOTEL WOODWARD, 421 W. Eighth st.

WANTED — A CHAMBERMAID, NATICK HOUSE. First and Main. Don't phone.

WANTED—STENOGRAPHER, 613 SAN FERnando Bldg. See REDWIG ADV. CO.

WANTED— Help, Male and Female.

WANTED — ALL COLORED MEN AND wives in private families, cooks, porters, waiters, janitors, laborers, chauffeurs, general housework, waitresses, second girls, nursegirls, chambermaids, both in and out of city; highest wages paid in the market. Call at once. COLEMAN'S EMPLOYMENT OFFICE, 211 E. Second st. Broadway 2106. A2879.

WANTED—MAN AND WIFE, NOT OVER 35 years of age, no children, to manage high-class apartment house; must be of good address, experienced; give local references, phone number. Address Y, box 9, TIMES OFFICE.

WANTED—MAN AND WIFE. YOUNG MAN to work in oil field, who understands engine and boiler, regular tool dresser preferred. Wife to keep 2 boarders in same camp. Near Los Angeles. Call 424 LAUGHLIN BLDG.

WANTED—A1 SPECIALTY ARTISTS FOR vaudeville circuit; must be high class and out of the ordinary. Apply any morning between 10 and 12 o'clock WESTERN FILM CO., 108 E. 4th st. Ask for Mr. A. S. Hyman.

WANTED — EXPERIENCED SOLICITORS, male or female. 330 W. RANDOLPH ST., Huntington Park.

WANTED—MAN AND WIFE TO WORK seven-acre ranch and board owner; state wages wanted. M. C. KELLEY, San Dimas.

WANTED— Help, Male and Female. (To Learn Trades.)

WANTED—
AUTOMOBILES AUTOMOBILES
Men at the National Day and Night Automobile School; we teach shop work on steam, gas and electric vehicles, road repairing and driving; satisfaction guaranteed; before wasting time and money with amateurs, call on us; investigate our methods, interview our scholars, and consult the hundreds graduated. NATIONAL AUTOMOBILE SCHOOL, 2110 W. Seventh street.

WANTED—MEN AND BOYS TO LEARN the automobile trade in the most practical way, by experienced instructors. We teach shop work, road repairing and driving on all up-to-date cars. Satisfaction guaranteed. Before wasting time and money with amateurs call or write and investigate our methods. Interview our scholars and consult the hundreds that have graduated. We also help you to secure a position. NATIONAL AUTOMOBILE SCHOOL, 2110-12 W. 7th St.

WANTED—MEN WITHOUT EXPERIENCE to work at electricity, plumbing, automobiles, bricklaying. Your earnings will more than pay preliminary instruction charge. 200 students last year, $30,000 contract jobs; only few months required and no expense to learn good trade. Free catalogue. UNITED TRADE SCHOOL CONTRACTING CO., 656 Pacific Electric Bldg.

LADIES, LEARN THE MACDONALD SYStem of hairdressing, manicuring, facial massage and hair manufacture. Best time to begin. Tuition earned while learning. Hairdressing, 15c; manicuring, 15c; facial massage, 15c; shampoo, 25c. College and Graduate Department. MACDONALD'S COLLEGE, 204 Mercantile Place.

WANTED — INEXPERIENCED MEN TO work at electricity, automobiles, plumbing or bricklaying on actual buildings same as real journeymen. Secure us that you will remain and work and we will teach you a trade in few months' time without expense. Free catalogue. UNITED TRADE SCHOOL CONTRACTING CO., 656 Pacific Electric Bldg.

NATIONAL SCHOOL OF ELECTRICAL ENGINEERING. We give a practical and theoretical course. We teach on motors, generators, field and mature winding, building of batteries, switch boards, wiring, etc. We teach calculations, electrical measurements, reading of plans and drawings. Come, investigate. 2110 W. 7TH.

WANTED—STUDENTS TO LEARN SURveying. We teach use of instruments, field work, plotting, mapping, office computations. We also prepare in different subjects to civil service and colleges. Satisfaction guaranteed. NATIONAL SCHOOL OF ENGINEERING, 2110 W. 7th.

WANTED—MEN TO LEARN MOTION PICture operating. LOS ANGELES MOTION PICTURE OPERATORS' SCHOOL, 416 N. San Pedro, Branch office, 206 Mercantile Place. Phone F6691.

WANTED—2 LADIES AT ONCE. LEARN HAIRDRESSING TRADE; SALARY WHILE LEARNING. CORENSON HAIRDRESSING COLLEGE, SECOND FLOOR, 619½ S. BROADWAY.

ROSENBLEET'S COLLEGE OF GARMENTS Cutting, Designing and Ladies' Tailoring, 1031 W. SEVENTH ST.

WANTED— Help, Male and Female. (Instruction Course.)

WANTED—TWO LADIES AT ONCE. LEARN HAIRDRESSING TRADE; SALARY WHILE LEARNING. CORENSON HAIRDRESSING COLLEGE. SECOND FLOOR, 619½ S. BROADWAY.

WANTED—STUDENTS, $5 MONTH, GREGG shorthand, book-keeping, classroom or home study; office girls wishing positions register, no expense. NATIONAL BUSINESS COLLEGE, 508 Chamber Commerce.

WANTED — TELEGRAPHY, SHORTHAND, typewriting, S.P. main line wires in school; positions guaranteed; established by S.P. Co., 1907. 542 CENTRAL AVE., near Arcade Depot.

WANTED—CLASSES NOW FORMING AT the CASPER-COHN HOSPITAL; also nurses that have some training and willing to finish their course.

WANTED—MEN AND WOMEN TO SEND for pamphlet telling how to secure the position desired; fifty cents postpaid. PACIFIC MERC. CO., box 1354, Los Angeles, Cal.

WANTED— Situations, Male.

WANTED—OUTSIDE POSITION OR OFfice work. Best references. Address V, box 21, TIMES OFFICE.

WANTED—POSITION AS CHAUFFEUR, present employer going east. References. Address X, box 8, TIMES OFFICE.

WANTED — POSITION AS CHAUFFEUR. have had some experience in driving. Address X, box 56, TIMES OFFICE.

WANTED—PAINTER WANTS SITUATION; non-union man. Address E, box 282, TIMES OFFICE.

WANTED— Situations, Male.

WANTED—SITUATION BY A PRACTICAL poultry man, one who understands the mating, breeding, showing, conditioning and handling a first-class poultry ranch; no duck, geese, turkey, tick or dunghill ranch need answer. References, any leading judge or breeder in America. No tick ranches need answer. Just left one. J. W. ARMSTRONG, room 158, Natick House, Los Angeles.

WANTED—AN ELDERLY MAN, AMERIcan, would like to take care of gentleman's private place. Good horseman. Good milker, lawn, flowers, etc. City references. City or country. Wages $20 per month. Address E, box 276, TIMES OFFICE.

WANTED
Salesman having fifteen years' California experience in the grocery and crockery business, wants position where general business experience is necessary. Moderate wages to commence. Address V, box 6, TIMES OFFICE.

WANTED—YOUNG MAN FORMERLY FOREman of boxmaking department and later foreman of transportation for large manufacturing firm in the East, desires position; references furnished and investigation invited. Address BOX 93, TIMES OFFICE, Pasadena.

WANTED—BRIGHT JAPANESE WANTS TO work in family to take care auto and garden; has best recommendation. Call up or write KAWAMOTO, M. E. Church, 1120 Georgia st. 52657.

WANTED—CARPENTER WORK, DAY OR contract; can plan and build your house or bungalow right; wages, city, $3; country, $2, room and board. J. A. PERKINS, 523 San Julian st., Los Angeles.

WANTED—POSITION BY YOUNG MAN going to business college, to clerk in hotel or apartment house for small salary after school hours. M. J. GRAYLISH, 234 S. Grand ave.

WANTED—BY REAL ESTATE MAN, HAVE been in the exchange department for five years, and can show results, but wish to make change on or about 10 mo. X, box 30, TIMES OFFICE.

WANTED—SINGLE NORWEGIAN WISHES to study English; would like work forenoon; 50c room and board or 25c an hour and meals. Address V box 64, TIMES OFFICE.

WANTED—BRIGHT JAPANESE WANTS TO work in family to take care auto and garden; has best recommendation. Call up or write KAWAMOTO, M. E. Church, 1120 Georgia st., 52657.

WANTED—A 1ST-CLASS EASTERN CHEF wishes position where first-class cooking is required; can furnish the best of reference. Address WM J. SMITH, Watsonville, Cal. care R. A. Carpenter, R.F.D. route No. 1.

WANTED—BY DRIVER, WITH 3 YEARS' experience, position as chauffeur with private family, or as demonstrator with agency; strictly temperate. Call room 23. Phone MAIN 2490. F4618.

WANTED—POSITION AS CHAUFFEUR IN private place, by young man, (Swedish) steady and of good character. Will care for lawn and other work. Address V, box 30, TIMES OFFICE.

WANTED—YOUNG MEN'S CHRISTIAN ASSOCIATION EMPLOYMENT DEPARTMENT SUPPLIES CAPABLE INVESTIGATED MEN FOR ALL KINDS OF WORK. PHONES 10622 OR MAIN 8380.

WANTED—POSITION BY A YOUNG MAN in advertising department of reliable concern or with newspaper. will leave city if necessary. Several years' experience; excellent references. Address V, box 33, TIMES OFFICE.

WANTED—BOOKKEEPER, STENOGRAPHer and general office man, several years experience, desires situation. Have best of references. Address V, box 9, TIMES OFFICE. Telephone Broadway 2329.

WANTED—POSITION AS BOOK-KEEPER and can operate the typewriter, not afraid of work; best of references; salary moderate to start. Address L, box 100, TIMES OFFICE.

WANTED—NEED ANY JAPANESE HELP? Call or write SUMI'S JAPANESE EMP. CO. 207 E. Second. Main 2684. A4121.

WANTED—GERMAN-AMERICAN, 42 YEARS old, and single; well educated, good all-around mechanic, wishes position of any kind. Address X, box 6, TIMES OFFICE.

WANTED—NIPPON CHAUFFEURS CLUB of S. C. Our members are expert, polite and obedient. Ring us up when in need of chauffeur. F 2651. 822 S. FLOWER ST.

WANTED—COMPETENT MARRIED MAN wants position as caretaker of orange grove, one with house preferred. References. Phone 4167, or address C. H. SUTTON, Pomona, Cal.

WANTED—
BRADLEY
FINANCIAL PIRATE.
Address X, box 20, TIMES OFFICE.

WANTED — BOOK-KEEPER FOR LARGE wholesale house, wants small set of books to keep evenings. Address E, box 264, TIMES OFFICE.

WANTED—POSITION BY FIRST CLASS gardener on private place, experienced propagator and greenhouse man. First class references. Apply Y, box 2, TIMES OFFICE.

WANTED — DRUG CLERK WANTS POSItion, registered California; best reference; salary $15 per week. Address E, box 2[illegible], TIMES OFFICE.

WANTED—POSITION, CAN KEEP DOUBLE entry books, open, close, make financial statements, systematize; 15 years' experience; reasonable salary. 1514 2D AVE. Phone 71193.

WANTED—MARRIED MAN WANTS POSItion on ranch or orchard, where house, etc., is provided. References. Address E, box 283, TIMES OFFICE.

WANTED—SITUATION BY A GOOD MANUfacturing jeweler and stone setter; also engraving; good references. Address E, box 284, TIMES OFFICE.

WANTED—RELIABLE MANAGER FOR IMplement house, knows machinery of all kinds. Address 213 N. FREMONT AVE., apartment M.

WANTED—PACKARD CHAUFFEUR DEsires position driving evenings or Sundays. Excellent references. Address T, box 38, TIMES OFFICE.

WANTED—YOUNG MAN DESIRES POSItion in sanitarium or institution, where he can learn to be an expert masseur. Address T, box 141, TIMES OFFICE.

WANTED—POSITION BY MIDDLE AGED German, who would like to learn how to raise poultry on a ranch for board and room. Address T, box 10, TIMES OFFICE.

WANTED—FIRST CLASS CHINESE COOK wants position, just here from San Francisco; $50 and up, first-class hotel cook. L. YOUNG, 506 Juan st., L. A.

WANTED—FIRST CLASS JAPANESE COOK wants position in private family. Call at 237½ E. FOURTH ST., city. Phone Home A2548. FUJII.

WANTED—AD SOLICITOR AND AD WRITer, practical printer, one who can get the business, wants situation, in Arizona preferred. Address M, box 2, TIMES OFFICE.

WANTED—PACKARD CHAUFFEUR SEEKS position driving evenings and Sundays; excellent references. Address T, box 38, TIMES OFFICE.

WANTED—A GOOD AND HONEST JAPANese young man wants position of any kind while in the morning. HASHI, 822 Santee st., city.

WANTED—NEED ANY JAPANESE HELP? Call or write. SUMI'S JAPANESE EMP. CO. 207 E. Second. Main 2684. A4121.

WANTED—SITUATION, BY CHAUFFEUR and gardener, drive horses, etc., do all repair work; on private place. Address V, box 56, TIMES OFFICE.

WANTED—MEAT CUTTER AND SAUSAGE maker (35), German, desires steady position, city or country. Address X, box 36, TIMES OFFICE.

WANTED—GARDENER AND STABLEMAN, reliable, able-bodied, would like situation on country place. Address X, box 52, TIMES OFFICE.

WANTED — YOUNG MAN WISHES WORK around private place; best of references. Address E, box 280, TIMES OFFICE.

WANTED—BY AN EXPERIENCED GROcery and meat man. Address E, box 289, TIMES OFFICE.

WANTED—POSITION REAL ESTATE OFfice. Am competent. Best references. Address V, box 29, TIMES OFFICE.

WANTED—JAPANESE FUJI WANTS ALL kinds of good help. Phone or write. Main 8816, A3573. 638 S. OLIVE ST.

WANTED—POSITION IN REAL ESTATE office, am competent; best references. Address V, box 31, TIMES OFFICE.

WANTED—POSITION WITH A-1 FIRM AS night watchman. 2½ yrs. experience. Phone A6537. F. J. HOFFMAN, 327 S. Main St.

WANTED—OFFICE OR OUTSIDE WORK, am capable; best references. Address V, box 29, TIMES OFFICE.

WANTED—BY SINGLE MAN, POSITION AS foreman or charge of an orange or lemon orchard. Address T, box 92, TIMES OFFICE.

WANTED—TINTING, $1.85 ROOM; PAPERing, $2.75; painting, equally as cheap. Tel. WEST 5405.

WANTED — SITUATION BY FIRST-CLASS Chinese pastry cook, hotel, restaurant. Address 224 ROSE ST.

WANTED—POSITION WITH GOOD RELIAble firm as traveling salesman. Address Y, box 4, TIMES OFFICE.

WANTED—BY CHAUFFEUR, IF YOU want good driver on election day ring up MAIN 6629.

WANTED—POSITION AS CHAUFFEUR AND gardener by Swedish man, steady and reliable. Address X, box 34, TIMES OFFICE.

WANTED—TWO YOUNG MEN, 22, PAINTer and baker, wish position at anything. R. ALBRECHT, 500 Gladys ave., room 31.

WANTED—CARPENTER WORK, DAY OR contract. SOUTH 6509.

WANTED—SITUATION AS CHAUFFEUR. Will do repair work. N. F. HOWE. A1464.

WANTED—WORK BY CARPENTER FOREman, contract work preferred. SOUTH 6590.

WANTED— Situations, Female.

WANTED—TWO GOOD GIRLS WANT A position as cook and second maid. Call at 1122 SAN JULIAN ST.

WANTED— Situations, Female.

WANTED—WE FURNISH ALL KINDS OF reliable office help: first class references; book-keepers, stenographers and clerical help. Also professional and practical nurses. Call or phone F3294. Broadway 1594. WOMAN'S EXCHANGE. 723 S. Hill st.

WANTED — COMPETENT BOOK-KEEPERS and stenographers supplied to business men. Our references are unquestionable. Commercial Department, CALIFORNIA TEACHERS' BUREAU, 424 I. W. Hellman Bldg. Phones F1634; Main 5777.

WANTED — THOROUGHLY COMPETENT, educated, Christian woman wants position in city; widower's family preferred, capable taking full charge home or apartment house. References. TEL. HOME 22946.

WANTED—THE STENOGRAPHERS' ASSOciation can supply you promptly and satisfactorily with competent stenographers and bookkeepers. 423 EXCHANGE BLDG. Main 4303; A4377.

WANTED—SITUATION; CULTURED WOMan of 38, with child; would like position in widower's, bachelor's or old couple's home as housekeeper; best references exchanged. Address N. L. P., 1376 W. 24th. Phone 21163.

WANTED—LIGHT NURSING, CARE OF elderly person, or child, by hour or week. Any light services in home or hotel that a neat, refined widow can do. Phone TEMPLE 139.

WANTED—SITUATION; YOUNG LADY STEnographer desires first-class permanent position; 3 years' experience; neat and competent; local references. Address X, box 14, TIMES OFFICE.

WANTED—POSITION AS HOUSEKEEPER by woman with grown daughter; no objection to invalid, or small children; state wages given. Address V, box 5, TIMES OFFICE.

WANTED—YOUNG LADY, AN A1 PIANO player wishes a position with orchestra or moving picture theater; best references. Phone F6818, Bdwy. 2995. MISS ADAMS.

WANTED—CAN YOU USE A GOOD STEnographer and book-keeper, A1 in every respect; local references; salary reasonable to start. Address K, box 97, TIMES OFFICE.

WANTED—BY NURSES, TRAINED, PRACtical and child nurses, first-class references. Phone 10639; MAIN 1095. Swedish & German Bureau.

WANTED—POSITION AS HOUSEKEEPER for widower or elderly gentleman by a young eastern lady. No objection to one or two children. References. Tel. TEMPLE 135.

WANTED—EXPERIENCED NURSE WHO makes confinement cases a specialty; no objection to light work. Address T, box 90, TIMES OFFICE.

WANTED—COMPETENT, REFINED, HOLland Dutch woman wishes position as housekeeper in small family. Address 427 SUNSET BEACH, Santa Monica.

WANTED—SITUATION, COMPETENT STENographer, 4 years' experience in law and electrical work, high school education; references. HOME PHONE 52637.

WANTED — YOUNG MARRIED WOMAN wishes situation afternoons only; hours about 2 till 6, in store of any kind. Address T, box 18, TIMES OFFICE.

WANTED—YOUNG LADY STENOGRAPHER wishes position in an office, who has had sufficient experience and can give first-class references. Call 72380 or WEST 2479.

WANTED—GENERAL HOUSE WORK BY competent Swedish girl, $40. Phone 10639; MAIN 1095.

WANTED—BY A COMPETENT WOMAN, work by the day, will serve dinners and luncheons. 804½ W. 10TH ST.

WANTED—GOOD WASHER AND IRONER wants washing by day, $2, car fare. MAIN 2283.

WANTED—WASHING, IRONING, CLEANing by competent woman. Phone 10639; MAIN 1095. European Bureau.

WANTED—BY FIRST CLASS COOK AND second maid together, two Swedish girls. PHONE 10639, MAIN 1095.

WANTED—YOUNG LADY WISHES POSItion in beauty parlor; experience. 1036 FIGUEROA ST. Phone F1741.

WANTED—GERMAN WOMAN, MIDDLE aged, good cook, wishes situation; wages $30. 444½ S. SPRING, room 214.

WANTED — POSITION BY EXPERIENCED lady, timekeeper, best of references. Address 1031 ALBANY ST., Los Angeles, Cal.

WANTED—FINE DRESSMAKING, APT. 22. 237 S. FLOWER ST. A7336.

WANTED — POSITION BY COMPETENT woman, general housework, small family; references. Address Y, box 7, TIMES OFFICE.

WANTED— Situations, Male and Female.

WANTED — AFRO-AMERICAN COUNCIL membership employment office. Let us furnish you help free; cooks, waiters, porters, laundresses, chauffeurs, and all class of labor. The very best colored help furnished by the day, week or month. 818 WALL ST. Broadway 7755.

WANTED—CHEF AND WIFE WHERE 1ST-class cooking is required, would like position; can furnish the best of references Address WM. J. SMITH, Watsonville, Cal. care R. A. Carpenter, R.F.D. route No. 1.

WANTED—YOUNG JAPANESE COUPLE wishes position in private small and nice family. 803 E. 1st St. NAKATA.

WANTED— Agents and Solicitors.

WANTED—AGENT TO HANDLE POPULAR priced car; both pleasure and business, to man who has capital enough to buy demonstrater will give factory discount and carry stock on commission. Apply at once, big profit, and easy sales for right party. Ask for Mr. Schatman, with ARNOTT & COMPANY. Arnott & Company, wholesale only, 113 S. Los Angeles st.

WANTED AGENTS—YOU CAN MAKE GOOD money right now taking subscriptions. If you are a live one, see FALTER, 223 E. 4th st. WEST COAST MAGAZINE, any day between 9 and 11 a. m.

WANTED—AGENTS; A BIG MONEY-MAKer; big profits and easy seller and a necessity. Call and see it demonstrated, 2 p.m., 734 BRYSON BLDG.

WANTED — THREE HUSTLERS TO SELL high grade oil stock. Liberal commission. Call this morning, 535 I. W. HELLMAN BLDG.

WANTED—CANVASSERS TO SELL PATENT vegetable strainer, ready seller, good commission. Call 319 SAN FERNANDO BLDG. before 9 a.m.

WANTED—AGENTS, BOTH MEN AND women, salary $2.50 per day and commission. Call at 1346 MAPLE AVE.

WANTED— Partners.

WANTED — HAVE AN EXCEPTIONAL proposition as partner to offer energetic and honorable young man of good personality and some business experience; was formerly connected with large local realty company, and capabilities in real estate and investment business; have extensive listings and highest-class clientele; prefer man from East with some experience; am well posted on local conditions; amount of capital required small, everything considered; references required and given. Address V, box 44, TIMES OFFICE.

WANTED—MONEY PARTNER TO STOCK and manufacture latest improvement door locks; patent secured; will demonstrate exhibit and make proposal interested parties only; write appointment. GUY C. MANNING, Los Angeles, Calif. Gen. Del.

WANTED—PAY ME A SALARY OF $25 PER week and I will make you $20 in a nice light manufacturing business, requiring only small investment. Address X, box 35, TIMES OFFICE.

WANTED—RELIABLE MAN WITH $150 TO manage branch office out of town, $100 per month guaranteed. USE IT MFG. CO., 219 Fay Bldg.

WANTED—PARTNER WITH $400; MUST BE intelligent and a hustler; references exchange. Call 175 NORTH SPRING ST., rooms 14 and 15.

WANTED—PARTNER. GROUND FLOOR opportunity to party willing to become interested in California enterprise. Great future. 331 GERMAIN BLDG.

WANTED—LADY PARTNER UNENCUMbered, of good address, able to manage a rooming house successfully. Address X, box 2, TIMES OFFICE.

WANTED—PARTNER TO TAKE HALF INterest in good money making invention. Address V, box 17, TIMES OFFICE.

WANTED—PARTNER WITH $10,000 IN LUMber and planing mill business already established. Address X, box 9, TIMES OFFICE.

WANTED—MAN WITH $1000 AGAINST MY experience and location to start picture show in city. Address V, box 22, TIMES OFFICE.

WANTED— Houses.

WANTED—HOUSES! SAVE AGENTS' COMmission, advertise your home in a way that pays. We have people calling every day for a list and description of houses which are for sale by the owners. CALIFORNIA HOME ADVERTISING BUREAU, 330 Citizens Nat. Bank Bldg. Home A8206. Main 897.

WANTED—WE HAVE CLIENT WHO WILL give fine piano and billiard table as first payment on a new bungalow. Can pay balance at $35 to $40 per month, but must include interest. Want something about $4500. W. J. LUMBLEAU & CO., 460 P. E. Bldg. F2166.

WANTED — IF YOU HAVE HOUSES FOR rent to first-class colored tenants, list them with us. J. F. COLEMAN, 211 E. Second st. Broadway 2106. A2879.

WANTED—CAREFUL PARTY WANTS COTtage or small house, close in to rent or buy. No sewer, gas. State rent and particulars. Address X, box 25, TIMES OFFICE.

WANTED— Rooms.

WANTED—BY MOTHER AND DAUGHTER, 2 or 3 room suite, nicely furnished. Address X, box 21, TIMES OFFICE.

WANTED— Rooms and Board.

WANTED—BOARD AND ROOM … wife and little girl. Must be … Hollywood Hotel; references … dress full particulars to R. box … OFFICE.

WANTED— Work by the Day.

WANTED—OLD PLUMES MADE … low plumes, single tie, 25 … cents per inch. 613 BUNKER HILL …

WANTED—SITUATION BY … by the day; thoroughly com… 7TH STREET. Phone Main 2…

WANTED—A FIRST CLASS … wants day work in private … BOYLE 2030.

WANTED—WORK BY THE … laundry to take home. Phone … 1296.

WANTED— To Rent.

WANTED—TO RENT A HOUSE … beach; Ocean Park preferred; … consists of 4 tourists—ladies … year; if yearly rent is not … tention will be paid. Address … box 1, TIMES OFFICE.

WANTED—I WANT FURNISHED … and bungalows in Westlake, … West Adams districts. Have … from $50 to $100 rent. F. A. … Nat. Bank Bldg. Main 480. F…

WANTED—I WANT FURNISHED … furnished houses in all parts of … your houses with me for quick … KING, 612 Cit. Nat. Bank Bldg. F4887.

WANTED—TO RENT A ROOM … at Venice; state rooms and … location; want a lease for two … dress F. T. S., box 102, TIMES …

WANTED—TO RENT TWO … room bungalow, furnished … tion; rent reasonable. Address … TIMES OFFICE.

WANTED—A LIST OF HOUSES … We have large waiting list … CO.

WANTED — FAMILY, THREE … want to rent furnished bungalow … from owner. PHONE 72301.

WANTED—LIST YOUR HOUSE … we make no charge. CENTRAL … AGENCY, 414 So Hill.

WANTED— To Rent.

WANTED—
Furnished and unfurnished … in all parts of the city … No charge for listing … MR. GRAY, MGR. Rooming-house and Realty … GOLDEN STATE REALTY … 120 West 6th st. F3884; Main 8…

WANTED—UNFURNISHED … new modern 7 or 8 room … place, east or south frontage … Heights, or Wilshire district … Adults only. Best of references … box 79, TIMES OFFICE.

WANTED—BY COUPLE, NO … six or seven room unfurnished … sunny flat or apartment with … portion of city. References … 86, TIMES OFFICE.

WANTED—TO LEASE, BY THE … six or seven-room modern … northwest district, privilege of … isfactory term of years or … box 48, TIMES OFFICE.

WANTED—FURNISHED HOUSE … rooms, with conveniences, for … with 8-year-old boy; must be … ply T, box 76, TIMES OFFICE.

WANTED—7 TO 8-ROOM … house, Westlake or Wilshire … Refined tenants. 502 AM. BANK … A4874.

WANTED—EIGHT OR TEN-ROOM … simply furnished, walking … ness section. Reply T. H., … Phones Main 1213; A4762.

WANTED—LIST YOUR FURNISHED … unfurnished houses with us … people away every hour … MILLER & CO., 324 W. 6th …

WANTED—TO RENT A RANCH … room house, from 5 to 10 … 1031 ALBANY ST.

WANTED—TO RENT, 6-ROOM … with pretty yard and flowers … not too far out. Call MAIN 6…

WANTED— Purchase, Real Estate.

WANTED — I WANT TO PURCHASE … the high ground in Adams … tricts a modern house … and sleeping porch or 5 bedrooms … high as ten thousand, and … agents and owners; will pay … and want to turn in one of … of city property, give full … letter, as I want a house … Address Y, box 19, TIMES OFFICE.

WANTED—WE HAVE CUSTOMERS … ing to purchase lots and … gains on easy payments … have today. 426 CITIZENS … BLDG.

WANTED—"WANT" ADS. FOR … day Times should be in the … day night, or earlier, if possible … now be insured, and the co-operation … rons to the extent of sending … their ads early will be appreciated.

WANTED—
We make a specialty of … acreage, small country places … ments, large farms and ranches … erty with us for a quick sale … stant calls for such places … JAMES R. H. WAGNER … Hill st., Los Angeles, Cal.

WANTED—TO PURCHASE … 1 to 50 building lots … 6-room bungalows, street … plete. Also close-in acreage for … be near car line. MATTHEWS & MATT… 329 Douglas Bldg., cor. 3rd and …

WANTED—TO PURCHASE … 6 or 7 rooms, southwest … modern. We have a $11,500 … ground, southwest, is … with the best money could buy … fer trading it as it stands … low and cash difference; this … and will rent for $150 per … BROS., 308 Currier Bldg.

WANTED—FOR QUICK … house or bungalow. Five or … car line. Good location … owners only full particulars … CAMPAU SCHUYLER REALTY … Suite 716-718 Broadway Central … Phones Main 706; A5443.

WANTED — CITY LOTS … wanted. Lots for builder … cated and cheap, easy terms … Owners only. CAMPAU SCHUYLER … TY CO., Suite 716, 718 Broadway … Main 706; A5443.

WANTED—20 ACRES GOOD … land, Gardena or Fullerton … $300 per acre. Will pay $… corner lot, Glendale, first … terms. No agents. Address … OFFICE.

WANTED—
3 to 5 acres with water, improved … proved. Must be a bargain … ments. BROOKS & McINTOSH … Trust Bldg. Phones Broadway … A4312.

WANTED—20 ACRES GOOD … land with water, at Gardena … will give good clear acreage … line, high ground, near … R. BROOKS & CO., 347 Douglas …

WANTED—HAVE $1500 CASH … lot, Pasadena, clear … low Highland Park way … 200 SEVERANCE BLDG. … Broadway 3237.

WANTED—TO KNOW ABOUT … you may have, up to … money. Address W, box …

WANTED—WE HAVE CLIENT … date 6 or 7 room bungalow … trict Jefferson to Burnham … long; must be a bargain … FLICKINGER, 217 O. T. Johnson …

WANTED—WE HAVE A BUYER … good 5 or 6-room bungalow … west, about $3000; $300 cash … monthly payments. GEO. A. … CO., 524-25 Bradbury Bldg.

WANTED—BUNGALOW, HAVE … for low-priced house, small … balance like rent; owners … COMPARE SCHUYLER'S REALTY … Broadway Central Bldg. Main 70…

WANTED—A NEW, MODERN … in W. end or Wilshire, for … ALEXANDER, 530 Central Bldg. … Main.

WANTED—TO PURCHASE … galow lot, west or south … for cash and good 5-seated … dress V, box 104, TIMES OFFICE.

WANTED—IF YOU WANT … and exchange on property … KRAEMER & TODD, … Broadway … Bldg.

WANTED—FACTORY SITE … railroad, not exceed $15,000 … dress W, box 1, TIMES OFFICE.

WANTED—WILL PAY CASH … home of six or seven rooms … $2500. Address Y, box 6, TIMES …

WANTED—FIVE ACRES … for cash; near Los Angeles … SOULTS, 1368 Lucile ave.

Classified Liners.

WANTED— Purchase, Real Estate.

WANTED—RANCHES, HOUSES AND LOTS, save agents' commission, advertise in a way that pays. We have people calling every day for property which is for sale by the owners. CALIFORNIA HOME ADVERTISING BUREAU, 330 Citizens' National Bank Bldg. Home A8206; Main 897.

WANTED — ACREAGE FOR SUBDIVISION purposes, near 5 cent car line. Address V, box 58, TIMES OFFICE.

WANTED—REAL ESTATE FOR SALE AND exchange. MUNHOLLAND, 603 H. W. Hellman Bldg. A8823.

WANTED— To Purchase, Miscellaneous.

WANTED—TO BUY.
POSITIVELY HIGHEST PRICES PAID FOR LADIES' AND GENTLEMEN'S GOOD SECOND-HAND CLOTHING, Trunks, Valises, Bedding, Carpets, FURNITURE, RUGS, CARPETS, Books, Bric-a-brac, etc., etc. Phones A2692, or Main 2667. CALLS PROMPTLY ATTENDED.

WANTED—TO BUY—
SECOND-HAND HOUSEHOLD FURNITURE,
Carpets, stoves, crockery, glassware, and pay more money than anybody else; try me once and be
CONVINCED.
Phones … West 6334

WANTED—"WANT" ADS. FOR THE SUNday Times should be in the office by Friday night or earlier, if possible. Service can now be insured and the co-operation of patrons to the extent of sending or telephoning their ads. early will be appreciated.

WANTED—WE PAY MORE CASH FOR furniture, household goods, merchandise, etc., than any firm in the city, any quantity. Also sell on commission; cash advanced on consignments. Largest and oldest established auction house in California. RHOADES & RHOADES, Auctioneers, 630-32 S. Main st. Phone F2152, Main 1290.

WANTED—FOR CASH. WE PAY HIGHest cash price for all classes of house and office furnishings, or sell on commission. We would be pleased to have you call and will give it our immediate attention. REED & HAMMOND, Auctioneers, 747-749 S. Spring st. Tel. Broadway 2890. Home F2548.

WANTED—COLGAN-HENDERSON FURNITURE CO., INC., successors to James Colgan & Co., 724 S. Main st. Highest cash price paid for household and office furniture. Any quantity. Be sure and get our estimates before you sell. Main 2458. F5856.

WANTED — SELL OR EXCHANGE YOUR old furniture. We have thousands of customers waiting to buy it. Phone us. Main 2117, Home F3171. COLYEAR FURNITURE CO., 509-511 S. Main.

WANTED—FOR CASH, OLD FASHIONED jewelry, silverware, diamonds, laces, old engravings and stamp collection, old gold, silver for mfg. 614 W. 6TH, near Grand.

WANTED—DIAMONDS, JEWELRY, ETC.; pay cash; get my offer, fair dealings. H. T. REID, 400-401 Grant Bldg., corner Fourth and Broadway. A1936.

WANTED — DIAMONDS, OLD GOLD, SILverware, antique jewelry, broken jewelry, curios, pay highest cash price; no red tape. S. SCHEPPS CO., 621 S. Broadway.

WANTED—TO BUY OFFICE AND HOUSEhold furniture, cash price paid. COLGAN'S FURNITURE STORE, 433 S. Main st. Main [illegible], F3657.

WANTED—ALL KINDS OF BUILDINGS TO wreck or remove. Also plumbing materials of all kinds. CRESCENT WRECKING CO., [illegible] East 9th.

WANTED—SECOND-HAND WHEEL CHAIR for invalid. Address, stating price and where chair may be seen, E, box 241, TIMES OFFICE.

WANTED—TO BUY YOUR HOME OR OFfice furniture, showcases, etc.; highest prices, cash or exchange. SKEELS BROS., 311 S. Main. F7018. Main 3042.

WANTED—IMMEDIATELY, BOX AND CARpenter tools for finishing. 217 E. 6TH. COLBORN.

WANTED — CASH PAID FOR FEATHER beds. 728 SAN PEDRO. Main 1166; Home F6041.

WANTED—FURNITURE AND HOUSEHOLD goods. L. A. AUCTION AND COMMISSION CO., 621-3 N. Main st., Broadway 1697, F1779.

WANTED — 5x10 STUDIO CAMERA IN good condition. Address V, box 68, TIMES OFFICE.

WANTED—TOP PRICES PAID FOR MEN'S and ladies' used clothing. 605 S. SPRING. Main 6024; F7980.

WANTED—DIAMONDS OLD GOLD, JEWelry; highest price and a fair deal. H. E. COUCH, mfg. jeweler, 555 S. Broadway.

WANTED—TWO TOLEDO OR DAYTON computing scales and two floor showcases. Address W, box 11, TIMES OFFICE.

WANTED—TO PURCHASE THE ENTIRE furniture of an 8-room house. F5302.

WANTED — MEN'S, LADIES' CLOTHING; highest prices paid. MAIN 3297, F3058.

WANTED— Miscellaneous.

WANTED—"WANT" ADS. FOR THE SUNday Times should be in the office by Friday night, or earlier, if possible. Service can now be insured and the co-operation of patrons to the extent of sending or telephoning their ads. early will be appreciated.

WANTED — 500 ROOMS TO CLEAN AT $1 per room, with our Persian carpet cleaner, … agents make from $25 to $35 per week selling same. Call, write or phone ROBERT E. LEE CO., 420 West 7th st. Phones Main 2462; Home F1186.

WANTED — POSTAGE STAMPS; WELL-known English philatelic writer staying in neighborhood would be glad to correspond with local collectors. Address Y, box 16, TIMES OFFICE.

WANTED — PAPERING $2.75 A ROOM; tinting, $1.85; painting equally as cheap. West 5405. 1817 S. BONNIE BRAE.

WANTED—LARGE OAK ROLL TOP DESK, state size and price. Address V, box 54, TIMES OFFICE.

WANTED—POSTAGE STAMPS, DIAMONDS, Martin guitars, cash or exchange. Broadway …, F3486. ARTMAN, 214 Mercantile Place.

WANTED—MODERN POST-CARD SIZE KOdak. Address T, box 25, TIMES OFFICE.

TO LET— Furnished Rooms.

TO LET—TWO NICELY FURNISHED OUTside rooms, with bath, etc.; also one partly furnished room with use of piano. Walking distance. 1109 S. FIGUEROA. Phone 1306 BROADWAY.

TO LET — ROOMS; BEST 50c A DAY HOTEL IN CITY; DAY, WEEK OR MONTH; FREE BATHS, FREE READING-ROOM. HOTEL CLIFF, 1112 E. SEVENTH ST., TWO BLOCKS SOUTH OF ARCADE DEPOT.

TO LET—IN SMALL PRIVATE FAMILY, nicely furnished room for gentlemen; only … bath, gas, electricity, telephone, piano; references. 234 W. 28TH ST., next door to Grand avenue.

TO LET — FURNISHED ROOMS, NICELY furnished suite of front rooms with porches, private residence. Grand ave. car. 2413 S. GRAND AVE.

TO LET—3 WELL FURNISHED ROOMS IN private home, each suitable for one or two gentlemen; bath and phone; breakfast if desired. PHONE HOME 24564.

TO LET—CLOSE IN, NEAT, CLEAN, light, airy room, nicely furnished; phone, electricity, bath, hot and cold water; at $8 per month. 521 WEST 11TH ST.

TO LET—FURNISHED ROOMS, NEWLY furnished rooms, running water, modern, $2 per week, 50c a day. 1347 S. LOS ANGELES ST. Phone B17481.

TO LET—BRIGHT, SUNNY ROOMS, HOUSEkeeping and single, $1.50 to [illegible]; hot bath, laundry, walking distance. Cars direct to depots. TEN EYCK, 111 S. Figueroa.

TO LET—LARGE, BEAUTIFUL FURNISHED rooms, in private Westlake home. 700 S. BURLINGTON AVE. Phone 52129.

TO LET — SUNNY FURNISHED HOUSEkeeping rooms. 335 S. BUNKER HILL.

TO LET—2 OR 3 FURNISHED ROOMS AND bath, close in. Crown Hill car to Boylston, … one block south. 1236 W. FOURTH.

TO LET—TWO ROOMS, NEWLY FURNISHED, in choice, close in location. 534 S. FREMONT AVE.

TO LET—FURNISHED ROOMS, HOUSEkeeping privileges. 1915 ESTRELLA AVE.

TO LET—TWO LARGE, FRONT, SUNNY housekeeping rooms, $15; pleasant home. 429 LAKE. Westlake Park. Main 6548.

TO LET—FRONT BEDROOMS AND HOUSEkeeping rooms, $2 week and up. 1123 E. 10TH ST.

TO LET—ROOM RENT FREE TO MOTHERLY lady who will mind a little girl days while mother is away; no work. 145 WEST 17TH.

TO LET—FURNISHED ROOMS, SUNNY AND clean, walking distance. 1311 S. LOS ANGELES ST.

TO LET—BEAUTIFULLY FURNISHED SECond floor front room, grate and running water, suitable for two. Phone TEMPLE 1361.

TO LET—SINGLE ROOM, SECOND FLOOR, running water, every convenience, reasonable. [illegible] S. ALVARADO.

TO LET—LARGE, FURNISHED FRONT room with balcony. 1307 CONSTANCE ST.

TO LET—NICELY FURNISHED ROOMS AT … TOWNE AVE.

Classified Liners.

WANTED—
Purchase, Real Estate.

WANTED—RANCHES, HOUSES AND LOTS, save agents' commission, advertise in a way that pays. We have people calling every day for property which is for sale by the owners. CALIFORNIA HOME ADVERTISING BUREAU, 309 Citizens' National Bank Bldg. Home A5266; Main 697.

WANTED — ACREAGE FOR SUBDIVISION purposes, near 5 cent car line. Address V, box 28, TIMES OFFICE.

WANTED—REAL ESTATE FOR SALE AND exchange. MUNHOLLAND, 603 H. W. Hellman Bldg. A3822.

WANTED—
To Purchase, Miscellaneous.

WANTED—TO BUY.
POSITIVELY HIGHEST PRICES PAID FOR
LADIES' AND GENTLEMEN'S
GOOD SECOND-HAND CLOTHING,
Trunks, Valises, Bedding, Carpets,
FURNITURE, RUGS, CARPETS,
Books, Bric-a-brac, etc., etc.
'Phone A3692, or Main 2937.
CALLS PROMPTLY ATTENDED.

WANTED—TO BUY—
SECOND-HAND
HOUSEHOLD
FURNITURE.
Carpets, stoves, crockery, glassware, and pay more money than anybody else; try me once and be
CONVINCED.
Phones West 6136

WANTED—"WANT" ADS. FOR THE SUNday Times should be in the office by Friday night or earlier, if possible. Service can only be insured and the co-operation of patrons to the extent of sending or telephoning their ads. early will be appreciated.

WANTED—WE PAY MORE CASH FOR furniture, household goods, merchandise, etc., than any firm in the city, any quantity. Also sell on commission; cash advanced on consignments. Largest and oldest established auction house in California. RHOADES & RHOADES, Auctioneers, 630-32 S. Main st. Phone F2155, Main 1260.

WANTED—FOR CASH. WE PAY HIGHest cash price for all classes of house and office furnishings, or sell on commission. We would be pleased to have you call and will give it our immediate attention. REED & HAMMOND, Auctioneers, 747-749 S. Spring st. Tel. Broadway 2090. Home F2546.

WANTED—COLGAN-HENDERSON FURNITURE CO., INC., successors to James Colgan & Co., 728 S. Main st. Highest cash price paid for household and office furniture. Any quantity. Be sure and get our estimates before you sell. Main 2668. F2888.

WANTED — SELL OR EXCHANGE YOUR old furniture. We have thousands of customers waiting to buy it. Phone us. Main 1117. Home F3171. COLYEAR FURNITURE CO., 509-511 S. Main.

WANTED—FOR CASH, OLD FASHIONED jewelry, silverware, diamonds, laces, old engravings and stamp collection, old gold, silver for mfg. 614 W. 6TH, near Grand.

WANTED—DIAMONDS, JEWELRY, ETC., for cash; get my offer, fair dealings. H. T. REID, 406-07 Grant Bldg., corner Fourth and Broadway. A1801.

WANTED — DIAMONDS, OLD GOLD, SILverware, antique jewelry, broken jewelry, dollars, pay highest cash price; no red tape. S. & SCHEPPS CO., 621 S. Broadway.

WANTED—TO BUY OFFICE AND HOUSEhold furniture, cash price paid. COLGAN'S FURNITURE STORE, 635 S. Main st. Main 2469. F2667.

WANTED—ALL KINDS OF BUILDINGS TO wreck or remove. Also plumbing materials of all kinds. CRESCENT WRECKING CO., 306 East 9th.

WANTED—SECOND-HAND WHEEL CHAIR for invalid. Address, stating price and where chair may be seen, E, box 261, TIMES OFFICE.

WANTED—TO BUY YOUR HOME OR OFfice furniture, showcases, etc.; highest prices, cash or exchange. SKEELS BROS., 641 S. Main. F7890. Main 2042.

WANTED—IMMEDIATELY, BOX AND CARpenter tools for finishing. 317 E. 6TH. COLBORN.

WANTED — CASH PAID FOR FEATHER beds. 718 SAN PEDRO. Main 1166; Home F5881.

WANTED—FURNITURE AND HOUSEHOLD goods. L. A. AUCTION AND COMMISSION CO., 602-4 N. Main st., Broadway 1667, F7719.

WANTED — 5x10 STUDIO CAMERA IN good condition. Address V, box 66, TIMES OFFICE.

WANTED—TOP PRICES PAID FOR MEN'S cast-off clothing. 805 S. SPRING. Main 669; F7890.

WANTED—DIAMONDS OLD GOLD, JEWelry; highest price and a fair deal. H. E. BROCH, mfg. jeweler. 552 S. Broadway.

WANTED—TWO TOLEDO OR DAYTON scales and two floor showcases. Address V, box 11, TIMES OFFICE.

WANTED—TO PURCHASE, THE ENTIRE furnishings of an 8-room house. F7702.

WANTED — MEN'S, LADIES' CLOTHING; highest prices paid. MAIN 3597. F7308.

WANTED—
Miscellaneous.

WANTED—"WANT" ADS. FOR THE SUNday Times should be in the office by Friday night or earlier, if possible. Service can only be insured and the co-operation of patrons to the extent of sending or telephoning their ads. early will be appreciated.

WANTED — 100 ROOMS TO CLEAN AT $1 per room, with our Persian carpet cleaner, giant of the age; live agents make from $25 to $35 per week selling same. Call, write or phone ROBERT E. LEE CO., 420 West 7th st. Phones Main 2462; Home F1429.

WANTED — POSTAGE STAMPS; WELL-known English philatelic writer staying in neighborhood would be glad to correspond with local collectors. Address Y, box 16, TIMES OFFICE.

WANTED — PAPERING 12-8 A ROOM; tinting, $1.65; painting equally as cheap. Tel. West 5600. 1317 S. BONNIE BRAE.

WANTED—LARGE OAK ROLL TOP DESK, state size and price. Address V, box 94, TIMES OFFICE.

WANTED—POSTAGE STAMPS, DIAMONDS, Martin guitars, cash or exchange. Broadway 240, F7808. ARTMAN, 214 Mercantile Place.

WANTED—MODERN POST-CARD SIZE KOdak. Address T, box 23, TIMES OFFICE.

TO LET—
Furnished Rooms.

TO LET—TWO NICELY FURNISHED OUTside rooms, with bath, etc.; also one partly furnished room with use of piano. Walking distance. 1309 S. FIGUEROA. Phone 1905 BROADWAY.

TO LET — ROOMS; BEST 50c A DAY HOTEL IN CITY; DAY, WEEK OR MONTH; FREE BATHS, FREE READING-ROOM. HOTEL CLIFF, 1112 E. SEVENTH ST., TWO BLOCKS SOUTH OF ARCADE DEPOT.

TO LET—IN SMALL PRIVATE FAMILY, nicely furnished room for gentlemen; only private bath, gas, electricity, telephone, piano; references. 224 W. 30TH ST., next door to Grand avenue.

TO LET — FURNISHED ROOMS, NICELY furnished suite of front rooms with porches, private residence. Grand ave. car. 3433 S. GRAND AVE.

TO LET—3 WELL FURNISHED ROOMS IN private home, each suitable for one or two gentlemen; bath and phone; breakfast if desired. PHONE HOME 24544.

TO LET—CLOSE IN. NEAT, CLEAN, light, airy room, nicely furnished; phone, electricity, bath, hot and cold water; at $9 per month. 622 WEST 11TH ST.

TO LET—FURNISHED ROOMS, NEWLY furnished rooms, running water, modern, $2 per week. 50c a day. 1207 S. LOS ANGELES ST. Phone 81063.

TO LET—BRIGHT, SUNNY ROOMS, HOUSEkeeping and single, $1.50 to $5; hot bath, laundry, walking distance. Cars direct to depots. TEN EYCK, 711 S. Figueroa.

TO LET—LARGE, BEAUTIFUL FURNISHED room, in private Westlake home. 700 S. BURLINGTON AVE. Phone 52129.

TO LET — SUNNY FURNISHED HOUSEkeeping rooms. 315 S. BUNKER HILL AVE.

TO LET—2 OR 3 FURNISHED ROOMS AND bath, close in. Crown Hill car to Boylston, walk one block south. 1216 W. FOURTH.

TO LET—TWO ROOMS, NEWLY FURNISHed, all choice, close in location. 524 S. FREMONT AVE.

TO LET—FURNISHED ROOMS, HOUSEkeeping privileges. 1315 ESTRELLA AVE. West 664.

TO LET—TWO LARGE, FRONT, SUNNY housekeeping rooms, $16; pleasant home. 429 LAKE, Westlake Park. Main 6646.

TO LET—FRONT BEDROOMS AND HOUSEkeeping rooms, $2 week and up. 1123 E. 19TH ST.

TO LET—ROOM RENT FREE TO MOTHERLY lady who will mind a little girl days while mother is away; no work. 145 WEST 17TH.

TO LET—FURNISHED ROOMS, SUNNY AND large, walking distance. 1311 S. LOS ANGELES.

TO LET—BEAUTIFULLY FURNISHED SECond floor front room, grate and running water, telephone, bath for two. Phone TEMPLE 1291.

TO LET—SINGLE ROOM, SECOND FLOOR, every convenience, reasonable. 1724 S. ALVARADO.

TO LET—DESIRABLE FURNISHED FRONT room and sleeper. 207 CONSTANCE ST.

TO LET—NEWLY FURNISHED ROOMS AT 636 WALL AVE.

TO LET—
Furnished Rooms.

TO LET—
ANNOUNCEMENT.
A NEW HOTEL IN LOS ANGELES.

HOTEL SHERMAN, centrally located at 314 W. Fourth st., near Broadway, and 404 S. Hill st., 150 rooms, and 74 private baths.

ATTRACTIONS—The best furnished, popular priced house in the city; perfect beds; ideal cleanliness, excellent service, elevator and having free telephone, hot water and steam heat in every room.

POPULAR PRICES—$5 to $12 a week, $1 a day; two persons, $1.50 a day; private bath at slight advance.

TO LET—AT REDUCED RATES—
ALL THE COMFORTS OF HOME
With the conveniences and service of the new, MODERN FIREPROOF FAMILY HOTEL,
SANTA RITA,
BROADWAY AND MAIN, at 11th st.,
Facing a beautiful park (yet central,) it is RESTFUL, HOMELIKE, CONVENIENT. Pleasant sunny rooms, beautifully furnished, with steam heat, bath and every modern comfort; $1 day; $6 week and upwards.

TO LET — FURNISHED ROOMS, HOTEL Lorraine, 330 Clay st., between Third and Fourth, Hill and Olive; newly furnished rooms, quiet neighborhood located 150 feet from Third and Hill; steam heat and hot water; prices very reasonable. F5450, MAIN 9096.

TO LET—TO A GENTLEMAN OR GENTLEmen of quiet habits and employed during day, attractive and well furnished rooms in upper flat; bath, etc. Call 10 to 12, or 5 to 6:30, Friday. 1372 S. FLOWER. Left-hand bell.

TO LET—NEAR WESTLAKE PARK, TO REfined business women, nicely furnished room, with use of private parlor and fine piano; sleeping porch if desired; choice location. 'PHONE 52830.

TO LET—IN PRIVATE RESIDENCE, BEAUtiful furnished sunny room, opening on veranda, suitable for man and wife or two ladies; light housekeeping privileges; references exchanged. 'PHONE SOUTH 5390.

TO LET—FOUR ROOMS WELL FURNISHED. Bath, piano. Very reasonable. SOUTH 6738.

TO LET—HOTEL ARTHUR, 637 S. OLIVE; new brick building. A3802.

TO LET—4 ROOM FURNISHED, 623½ E. 29th. Inquire 637 E. 27th. PHONE 21150.

TO LET—$1.75, $2 WEEK EACH. FURNISHed housekeeping rooms, bath. 548 E. PICO.

TO LET—
Unfurnished Rooms.

TO LET—NEW, UNFURNISHED, 3 ROOMS, 2 disappearing beds, private bath, oak floors, hot water, close in. Crown Hill car to Boylston, walk one block south. 1216 W. FOURTH.

TO LET—3 ROOMS WITH GAS, UNFURnished; $10. 1633 PALOMA AVE. South 6599.

TO LET—9 ROOMS, UNFURNISHED, $20. 1633 PALOMA AVE. South 6599.

TO LET—$10. UNFURNISHED ROOM WITH kitchen. Steam heat. 1243 W. SIXTH ST.

TO LET—
Flats.

TO LET—
4-ROOM COTTAGE FLATS, FURNISHED COMPLETE FOR HOUSEKEEPING.
117 S. OHIO ST. $17
1245 W. SECOND ST. $15
1249 W. SECOND ST. $16
1249½ W. SECOND ST. $17
SOUTH 589. F. H. REDPATH, OWNER.
KEYS AT 1216 W. SECOND ST.

TO LET—NEW, MODERN 4-ROOM FLAT, with furnace heat, hardwood floors, wall beds, buffet, enameled kitchen and bath; Westlake district. Inquire 941 GRATTAN. 'Phone 52586.

TO LET—ONE UPPER FLAT AND ONE basement flat; modern conveniences; walking distance; prices moderate. 429 LUCAS AVE. Phone 51508.

TO LET — 5-ROOM FLAT, HALL, BATH, screen porch, mantel, sideboard; easy walking distance. Apply on premises, 1011 W. First. MRS. REEVES.

TO LET — LOWER 5-ROOM MODERN flat, with every convenience, 1115½ Trenton st., between 11th and Pico, one block west of Figueroa. Phone MAIN 125, or 10126.

TO LET — SUNSET APARTMENTS, 610 N. FIGUEROA, nicely furnished 3-room apts.; private baths, $16, $18, $20 per month; also single rooms.

TO LET—5-ROOM FLAT AND RECEPTION hall, modern, elevated, lawn, flowers, walking distance business part. 531 FREMONT AVE.

TO LET—NEW SUNNY 5 AND 6-ROOM UPper and lower flats, gas ranges, every convenience, fine car service and good location. Apply 130½ E. ADAMS.

TO LET—CLOSE IN, FIVE-ROOM FLAT, 801 Pavilion Place; also 4-room flat, 317½ Stockton st. HUBBELL INVESTMENT CO., 502 Bullard Block. Phone A2734.

TO LET—MODERN 6 ROOM FLAT, COMplete for housekeeping; three bedrooms, sunny. 1544 WEST SEVENTH.

TO LET—NICE 4-ROOM LOWER FLAT, southwest front; phone South 4682, between 6 and 11 a.m., or after 6 p.m.

TO LET—UPPER 5-ROOM FLAT UNFURnished, walking distance. Adults only, $22.50 month. 1176 WEST 8TH ST.

TO LET—$35, 6-ROOM FLAT FACING WESTlake Park. WESTLAKE REALTY CO., 602 S. Alvarado.

TO LET—4 ROOM FLAT, 461 N. FREMONT. Phone Bwdy 2224.

TO LET—SEE 606 NORTH FIGUEROA, TWO 4-room flats, cheap rent, $12. Water paid.

TO LET—A 5 ROOM, SUNNY FLAT AT 151 WEST 14TH ST.

TO LET—ELEGANT SUNNY 6-ROOM FLAT. Only $22. Call 1037 BYRAN ST.

TO LET—
Furnished Flats.

TO LET—4-ROOM FLAT, COMPLETELY furnished; neat and homelike, rooms all sunny and large, bath, phone, gas and electricity. Desirable for small family of adults. Rent $18. Inquire 1571 W. FIRST ST., on W. 2nd st. car line.

TO LET—324 S. WESTLAKE AVE., BEAUtifully furnished flats of six rooms, in choice residential neighborhood, high ground, furnace heat, must be seen to be appreciated.

TO LET—FURNISHED 4-ROOM FLAT, close in. CHAS. HUBBELL, 502 Bullard Bldg. Phone A2734.

TO LET—THREE-ROOM MODERN APARTment. Private bath. 260 East TWENTY-EIGHTH st.

TO LET — 5 LARGE, SUNNY ROOMS, kitchen, bath, adults, $33. 943½ VALENCIA.

TO LET—3-ROOM FLAT, WALL BED, PRIvate bath, $20. West 9th st. car, stop at Albany, 1½ blocks south, 1400 COVERT PL.

TO LET—COMPLETELY FURNISHED 5-room flat, all outside sunny rooms; no children. Call at 915½ WEST 8TH.

TO LET—MODERN 6 ROOM FLAT, COMplete for housekeeping, three bedrooms, sunny. 1544 WEST SEVENTH.

TO LET—4 ROOM FURNISHED FLAT, ON Flower st., near Adams, rent $25. 402 STIMSON BLK. A1645. Main 3865.

TO LET—
Apartments, Furnished and Unfurnished.

TO LET — EDGERLY APARTMENTS, 1029 South Hope st. All the features of a well ordered and strictly first-class apartment house; quiet and accessible location. You will feel at home here. MAIN 1183, F3614.

TO LET—SUNSET APARTMENTS, 610 N. Figueroa, nicely furnished, 3-room apartments, private baths, $16, $18, $20 per month; also single rooms.

TO LET—THE SILVERTON.
Corner, brick, 16th and Hill, modern, steam heated, 2 and 3-room apartments, $14, $20 and $30 per month.

TO LET—DOUGLAS APARTMENTS, 624 W. 10th, corner Flower; 2 and 3-room apartments, furnished for housekeeping, $18 to $30. Phone, bath, laundry, etc.

TO LET—OLIVER APARTMENTS.
WESTLAKE DISTRICT.
Suite of three rooms, large and airy; strictly first-class. 730 BEACON ST.

TO LET—WESTLAKE DISTRICT, NICELY furnished sunny apartment, 3 rooms and large screened porch; very homelike and modern in every way; adults. 'PHONE 52830.

TO LET—THE SILVERTON.
Corner, brick, 16th and Hill, modern, steam heated, 2 and 3-room apartments, $14, $20 and $30 per month.

TO LET — $12, $14, $16 MONTHLY. ONE room and cabinet kitchen luxuriously furnished, housekeeping. MARENGO APARTMENTS, 944 Francisco st. W. 9th st. car.

TO LET—APARTMENTS, NEW, JUST completed, 2 and 3 room suites with bath in each apartment; very reasonable. ADAMS VILLA, corner Adams and Griffith ave.

TO LET — HALE APTS., NEWLY FURnished 2 and 3-room apartments. Steam heat, private baths. 1414 W. 10TH ST. Broadway 451. 53298.

TO LET—APARTMENT, 2 ROOMS, BATH and buffet kitchen, private entrance, no children. 1851 WINFIELD ST., near Westlake, W. 11th car. Phone 54537.

TO LET—HOUSEKEEPING ROOMS AND bedrooms for $2.50 per week. Apply 610½ S. BROADWAY.

TO LET — ELAINE, 938 WEST 7TH ST., newly furnished, this week; housekeeping apartments and rooms.

TO LET—3 LOVELY SUNNY FURNISHED rooms for housekeeping, private bath, walking distance. 1382 WRIGHT ST. 22843.

TO LET — VALDEZ APARTMENTS, 812 S. Coronado st., near Westlake Park; one 2-room suite; pleasant home. 53490.

TO LET—THE ZENA, COSY APARTMENT, one room, bath and kitchen. 1911½ S. GRAND.

TO LET—THE ST. REGIS, 237 S. FLOWER, near business center; attractive building; clean apartments; $15 to $30; no children.

TO LET—
Apartments, Furnished and Unfurnished.

TO LET — MODERN HOUSEKEEPING apartments, furnished complete, especially ventilated, homelike, convenient arrangements, large grounds, flowers, birds. WE CAN LOCATE YOU where YOU WILL BE SUITED.

$12—1028 W. 1st st., for couples	....	DENVER
$16—1117 W. 1st st., 2 double beds	....	GOLETA
$14—1133 W. 1st st., fine view	....	MICHIGAN
$14—1137 W. 1st st., splendid rms.	....	LUCERNE
$12—1141 W. 1st, beautiful view	....	ST. LOUIS
$14—204 N. Fremont, large grounds	....	GENEVA
$16—212 N. Fremont, 3 rooms	....	HELVETIA
$14—218 N. Fremont, 2 double beds	....	RAMONA
$16—222 N. Fremont, 2 double beds	....	GAVIOTA
$12—911 Diamond, very neat	....	PORTLAND
$22—1126 Mignonette st.	....	OAKLAND
$14—412 W. 4th, private baths	....	SEATTLE
$14—332 S. Figueroa, very close in	....	TAFT
$18—434 S. Figueroa	....	ROOSEVELT
$12—150 N. Beaudry, veranda	....	CHICAGO
$10—1020 Colton st., large rooms	....	FLORENCE
$11—1003 E. Ninth, very fine	....	BOSTON
$11—1015 E. 9th, very desirable	....	NEW YORK
$10—836 Crocker st., for couple	....	PITTSBURG
$14—712 Ceres ave.	....	ALHAMBRA
$30—944 Francisco, just opened	....	MARENGO
$10—1132 W. Seventh st.	....	PARK

Owned and operated by
T. WIESENDANGER,
Room 211, 207 S. Broadway, A2043, Main 2043.
Branch 1017 W. First st.

TO LET—

BARYMAN APARTMENTS.

834 Golden Avenue.

3 short blocks west of Figueroa, bet. 8th and 9th.

Just completed. Living rooms 12 by 19; kitchens 8 by 11. Steam heat. Private baths.

TO LET—
BRAND NEW (UNFURNISHED) 4-ROOM APARTMENTS, EVERY KNOWN CONVENIENCE, BUILT-IN BEDS, BOOKCASES, WRITING DESK AND ICE BOX, INCLUDING RANGE, ETC. HARDWOOD FLOORS. LOCATED IN A BEAUTIFUL BUILDING AT 4260 S. GRAND. ONLY $25. WATER PAID. 3 MO... READY IN A FEW DAYS.
FOR OLD AND PARTICULAR PEOPLE.
SEE F. H. REDPATH, OWNER,
4200 S. FLOWER. SOUTH 589.
TAKE MONETA AVE. CAR TO 43D ST.

TO LET—
THE SHIRLEY,
Second and Olive.
A1305. or Broadway 9730.
Apartments and single rooms, all modern conveniences. Newly and completely furnished. Nothing nicer in the city. Private baths, private phones, steam heat, hot and cold water. Reasonable rates with inducements for permanent tenants.

TO LET — TWO AND THREE LARGE OUTside modern apartments, private entrance; disappearing beds, private bath, buffet, gas, electricity, heat, etc.; living-room, 16x18; excellent surroundings; $12 to $15; and so close. Euclid or E. First car on Broadway or Cummings or Spring, off at Boyle, then 1452 Pleasant ave. Open evenings. Adults only.

TO LET—BROOKSIDE APARTMENTS.
20-22 Brooks ave., Ocean Park.
New, elegantly furnished, 2 and 3 room suites, dressing rooms and shower bath, fine view of ocean, 30 minutes from Los Angeles by trolley; prices reasonable; low rates to permanent tenants. Phone H, 4739. P. O. BOX 1034.

TO LET—
THE STRATFORD.
Strictly high class apartment hotel, West 6th and Burlington, six minutes' ride from center of city, two blocks from Westlake Park; large veranda, lawn and flowers; 2, 3, 4-room apartments completely furnished.

TO LET—SEATTLE APARTMENTS,
$14 to $18 monthly; housekeeping.
Private baths.
Hot and cold water.
Spotlessly clean, unique, cosy.
812 W. 4TH ST., near Figueroa st.

TO LET—
CLOSE IN
2 and 3-room elegantly furnished apartments, rates very reasonable. Take any West 7th st. car on Broadway. The HARTFORD, 1241 W. 7th st.

TO LET — CALDWELL APARTMENTS, 836 CROCKER ST. New 3-story fireproof brick building, 2, 3 and 4-room apartments, completely furnished; $3 and up per week. Electricity, bath, laundry and phone free. F7196.

TO LET—HOTEL DEL SOL AND NEW ANnex, 2721 Portland Place, university car to 28th st. Phone 21751. Family hotel, best residence section; close to car line; thoroughly renovated and refurnished; all sunny rooms; private baths and excellent family table board.

TO LET—HOPE APARTMENTS, 3-ROOM suites, with bath, every room an outside room, good furniture, good service and scrupulously clean; only desirables solicited; rates reasonable. Take Grand ave. car. 3933 S. HOPE. Phones 23413; South 9610.

TO LET—
The Edwards, 1427 Griffith avenue, new, beautifully furnished, three room housekeeping apartments, with private bath, only $20 per month. Two vacancies only. Come today. PHONE 23192.

TO LET—ELEGANT APARTMENT.
$40 monthly, one 3-room housekeeping suite, luxuriously furnished; private baths; private phone; very sunny, beautiful grounds. PARK APARTMENTS, 1122 W. 7th st.

TO LET—MAYBELLE APARTMENTS.
New house, elegantly furnished apartments, bungalow style; tiled baths, direct phones; hot water, steam heat, social hall; close in. 1225 W. FIFTH, between Boylston and Bixel.

TO LET—RAPHAEL.
1022 S. Hill, walking distance, up to date, 2 and 3 room apartments, hot and cold water, bath and phone to each. Rates reasonable. Phone Broadway 2580. F3179.

TO LET—RICHARDS APARTMENTS.
EVERYTHING NEW. JUST OPENED.
1027 VALENCIA ST.
Nicest of everything for the nicest people. Private 'phone, bath and kitchen. 'Phone 54909.

TO LET—TEMPLETON APARTMENTS, 1, 2 and 3-room suites, also single rooms for gentlemen, light and sunny, newly furnished and under new management, walking distance. 530 TEMPLE ST.

TO LET—THE ALTA VISTA,
THIRD AND BUNKER HILL AVE.
Newly furnished; high, cool, convenient to business center; no car fare; housekeeping suites, single rooms, no children; $10 up.

TO LET — THE ALBERTON APARTments; new and modern; one to three-room suites; terms reasonable. 1700 GRIFFITH AVE.

TO LET—MODERN 4-ROOM APARTMENT, centrally located, beautiful mountain view, $25. Apply MRS. H. G. E. SCHRIEBER, Monrovia.

TO LET—UNURNISHED SUNNY APARTment, three rooms, opposite Hollenbeck Park. 403 S. CUMMINGS ST.

TO LET—DELPHINE APARTMENTS.
Homelike, lowest rents, Westlake district; modern. Phone 53252. 1541 WINFIELD ST.

TO LET—
Rooms and Board.

TO LET—WOMEN OR FAMILIES DESIRing to locate for the winter will find pleasant quarters in heated house, fine home table, best car service, exclusive residence district, west side. Only refined people received. No objection to children. Phone WEST 5844.

TO LET—BRIGHT SUNNY ROOM SUITable for 2, with private family, in beautifully furnished bungalow. 4217 DALTON AVE. Take Grand and Dalton ave. car. 26446.

TO LET—ONE OR TWO NICE UPSTAIRS rooms, with or without board. Reasonable; home comfort; use of piano and phone; walking distance. Phone BROADWAY 2371. 1021 WALL ST.

TO LET—CAN ACCOMMODATE A FEW more couples in beautifully furnished sunny rooms with bath, steam heat, table unexcelled. Every convenience. 2 car lines within a block. 15 minutes from city. 671 CORONADO st.

TO LET—FINE LARGE ROOMS WITH baths for men and wives, elderly men or ladies; no boys; excellent home cooking; have our own cow and chickens. 1150 W. ADAMS ST. Phone 24450.

TO LET—THE HAVERHILL, 1231 WEST 8TH st., rooms, modern, with best of board, lowest rates. Ten minutes from business center. Take Westlake car on 3d or Hill st. PHONE Main 4166.

TO LET—YOUNG LADY HOLDING POSItion in city and wishing to find desirable home with refined family where she can have breakfast and dinner, phone WEST 5844.

TO LET—LARGE SUNNY ROOM SUITABLE for 2, in a new modern home, 4 windows, 2 closets, furnace, best home cooking, near 3 car lines, southwest. Phone WEST 2346.

TO LET—WALKING DISTANCE, FRONT room, newly furnished, in modern, beautiful home, excellent cooking, very reasonable. 1226 ORANGE. Home 54677.

TO LET—FINELY FURNISHED ROOMS with board in refined Spanish family; modern, close in. Spanish lessons given. 123½ N. BUNKER HILL. Main 6091.

TO LET—THE NARAMORE, 2716 S. GRAND ave. Handsome, well heated rooms, with board, fine table, excellent service. Sunset Phone SOUTH 73.

TO LET—ROOM WITH BOARD, IN PRIVate family, bath, sunny room, Westmoreland district, good table. Telephone HOME 53076.

TO LET—FURNISHED ROOMS WITH OR without board, home cooking, rates reasonable. 1804 S. MAIN.

TO LET—PLEASANT ROOM WITH BOARD in private family, home cooking. 1016 WEST PICO. Phone 23549.

TO LET — SINGLE AND CONNECTING rooms, choice board; quiet private home near Westlake Park. Phone 51127. 834 LAKE ST.

TO LET—
Rooms and Board.

TO LET—THORNYCROFT FARM.
REST RESORT. 20 minutes from Los Angeles, 700 ft. elevation, fine canvas bungalows in orange groves. Raise all our own turkeys, chickens, squabs, rabbits, vegetables, fruit. Jersey milk and cream tub and shower baths. Get off Damasco Station, Glendale. No tuberculosis. Phones Sunset GLENDALE 701. HOME 822.

TO LET—HOTEL FIGUEROA, 16TH AND Figueroa; beautiful location, American plan. Couples, $60 and $75 per month; private baths, large outside sunny roofs, social parlor, tennis court, poolroom, veranda and lawn, most pleasant associates, only 10 minutes from Broadway. Both telephones. HOTEL FIGUEROA.

TO LET—IN MY HANDSOMELY FURNISHed house in the Westlake district, 2 large rooms, one with southeast exposure, one with southwest exposure. Hot and cold water in each room, furnace heat. Very fine table. MRS. M. B. WING, 802 S. Union. Phone 54392.

TO LET — IN ELEGANTLY FURNISHED private home, exclusive neighborhood, large rooms, private baths, excellent table, steam heat, sleeping porches, garage, large veranda, beautiful grounds, three car lines; gentlemen only; references exchanged. 1944 S. FIGUEROA.

TO LET—ROOM AND BOARD IN PRIVATE home for tubercular patient; fine location; outside sleeping room; best of food; nurse in charge, capable of taking entire charge of very ill patient. Address BOX 60, TIMES OFFICE. Pasadena.

TO LET—LARGE SUNNY ROOM, EXCELlent board, two persons, attractive surroundings, none better, large grounds, sun parlor, reliable furnace, piano, garage; terms reasonable. PHONES 72211, WEST 2902.

TO LET—IN HOLLYWOOD, FIRST-CLASS rooms, with board. Phone 57246. 107 S. WILCOX, Hollywood.

TO LET—LARGE AND NEWLY FURNISHed rooms with board, also large sleeping porch. 850 BONNIE BRAE ST.

TO LET—GOOD ROOMS, FINE TABLE, cheap rates. 607 S. FIGUEROA.

TO LET—
Rooms and Board for Children.

TO LET—WANTED TO BOARD BOY 12 TO 14 years, by lady living alone, $10 per month. Inquire POSTOFFICE, Hermosa Beach.

TO LET—WANTED TO BOARD CHILD UNder 6; terms reasonable. MRS. F. W. BEAN. Inquire Price Grocery, Hermosa Beach.

TO LET—CHILDREN BOARDED, MOTHer's care. 1036 S. FLOWER. Phone Broadway 1738.

TO LET — WANT SMALL CHILDREN TO board at 124 W. 40TH PLACE. Phone South 3384.

TO LET—
Houses.

TO LET—734 CORONADO ST., 2 BLOCKS from Westlake Park, 10-room modern residence, hardwood floors, frescoed cove ceilings, nice lawn, fruits, etc.; lease.

617 W. 40th Place, just west of Figueroa, overlooking Agricultural Park, from rear; 9 rooms, beautiful inside finish, garage, flowers, etc.; if you want something extra nice look at this. Lease. Both open.
D. BRYSON (owner,) Hotel Chickasaw.

TO LET—

Unfurnished houses,
stores, lodging-houses,
In any part of the city.
GOLDEN STATE REALTY CO.,
120 West 6th st.
Mr. Gray, Mgr.
Rooming-house and rental department.

TO LET—UNFURNISHED, IN WESTLAKE district, modern house on corner of W. Ninth; 9 rooms, furnace, hardwood floors, sleeping porch, garden, carpets and curtains left in house, if desired. Key next door, 909 GRATTAN.

TO LET—MODERN 6-ROOM COTTAGE, 4 MINUTES FROM BROADWAY; ALL CONVENIENCES, 115 S. OHIO ST. ONLY $25, WATER PAID. F. H. REDPATH, OWNER, SOUTH 589, 4200 S. FLOWER. KEYS AT 1216 W. SECOND ST.

TO LET—WE ARE MOVING TO THE COUNtry and will rent our house, consisting of 10 rooms, 2 baths, extra large sleeping porch, garage, etc.; give possession not later than December 1; rent $75 per month. Inquire F. R. KELLOGG, 1920 Figueroa. 'Phone 21351.

TO LET—ON GRAND VIEW BETWEEN 9TH and 10th, house of six rooms, furnished, including piano, large yard, garage. $50 for six months, or $45 by the year. Adults only. Phone WEST 2489, HOME 53267.

TO LET—HOUSE, MODERN, 7 ROOMS AND outside sleeping room, 2 fireplaces, furnace, large yard, hardwood floors, 15 minutes from main postoffice; 2 car lines. Key 2637 PASADENA AVE.

TO LET—4 ROOM COTTAGE WITH GAS, bath, hot and cold water, newly finished inside and out. Rent $21, water paid. Apply 431 E. 21ST ST.

TO LET—UNFURNISHED 7-ROOM BUNGAlow with small house in rear; near new high school; all for $40; or the large house for $35. 4011 BUDLONG. Phone West 5370.

TO LET—NICE NEW 5-ROOM COTTAGE flat, all modern conveniences, gas range attached. 148 W. 22ND ST. Inquire at 150 W. 22nd st.

TO LET—UNFURNISHED 7-ROOM HOUSE, south front, West Adams Heights, 3 bedrooms, furnace, nice yard, newly tinted, will lease. 72171.

TO LET—6-ROOM COTTAGE, 129 S. GRAND ave., near Second st., large grounds and flowers; modern; moderate rent. Key at corner house.

TO LET—GOOD 4-ROOM COTTAGE, WITH large screen porch, east side, Garvanza car, fare 5c; rent $9 per month. 'PHONES EAST 1016 or A1496.

TO LET—UNFURNISHED 5 ROOM MODERN cottage at 965 WEST 21ST ST. Key at owner's house, 968 WEST 26TH.

TO LET—UNFURNISHED MODERN 6-ROOM cottage, nice location, $18 per month, water paid. 928 E. 22D ST.

TO LET—CORNER BONNIE BRAE AND 16th, modern, clean, sunny, 5 room cottage. OWNER West 1368.

TO LET—NEW, MODERN 6-ROOM COTtage, all improvements, at 713 W. 41ST DRIVE. WATSON. Phone A2790.

TO LET—$16; 6-ROOM CALIFORNIA BUNgalow, arranged for one or two families; gas and electricity. 1907 W. 29TH ST. A6708.

TO LET—7-ROOM HOUSE, NEWLY PAPered, new floor coverings and new plumbing. $25. 1153 EAST 28TH ST. Temple 26.

TO LET—4120 CENTRAL AVE., HOUSE OF 5 large rooms and bath, $14, including water. Large grounds. PHONE 23859.

TO LET — 4-ROOM COTTAGE, PLENTY land, $12. 3962 HOBART BLVD. Broadway 4267; Home 77316.

TO LET—A NEW BUNGALOW, PARTLY furnished, all modern conveniences, southwest district. 'PHONE 26595.

TO LET—MODERN 7-ROOM COTTAGE, EVery convenience, large lot, reasonable rent to permanent adults. 686 W. 30TH ST.

TO LET—5 ROOM MODERN COTTAGE nicely furnished in Westlake district. Phone 53631.

TO LET—MODERN 9-ROOM HOUSE; FIVE bedrooms; first-class condition; Grand ave. car. 231 W. 33RD ST.

TO LET—5-ROOM COTTAGE, $17.50. CALL at 2500 W. NINTH.

TO LET—UNFURNISHED THREE ROOMS, screen porch, modern, ½ double house, reasonable. 465 E. 43RD ST.

TO LET—OR FOR SALE; 6-ROOM UNFURnished cottage. Apply 544 E. 33RD ST.

TO LET—
Furnished Houses.

TO LET—I HAVE FURNISHED AND UNfurnished houses in all parts of city; I have what you want. See me. F. A. KING, 612 Citizens' Nat. Bank Bldg. Main 450, F4587.

TO LET—7-ROOM 1½-STORY HOUSE, NICEly furnished, large barn, garden, lawn, owner wishes to board with tenant. No children. 364 N. AVE. 22. East 643.

TO LET—MY NEW 7-ROOM HOME, WILshire district, a bargain today, owner must leave at once. Call forenoons, 915 NORMANDIE. W. 11th st. car.

TO LET—ON LONG LEASE IF DESIRED, new 7-room bungalow, handsomely furnished, spacious veranda, furnace, all modern conveniences. BOX 344, MONROVIA, CAL.

TO LET—MODERN FURNISHED COTTAGE, desirable, one block from Westlake Park. Owner in house 10 to 5 p.m. Temple 51. 632 WESTLAKE AVE.

TO LET—FURNISHED 6-ROOM BUNGAlow, all modern conveniences, piano, nice place, close to car line, $26.50. 865 EAST 42ND ST., open 12 to 4 afternoons, till rented.

TO LET — COMPLETELY FURNISHED 6-room modern cottage, piano, nice yard, $35 month, adults. 943 WEST 36TH ST. University car.

TO LET — A DANDY MODERN 5-ROOM, completely furnished bungalow, southwest; lawns, flowers, trees, etc.; price $50; this is a fine home. Call 26473.

TO LET—ONE OF THE FINEST FURNISHED and finished 7 room bungalows to rent in the city, all between 1 and 5, at 308 MARIPOSA AVE. Take Western ave. car on Broadway.

TO LET—COMPLETELY FURNISHED 6-room house, 3 bedrooms, piano, gas, electricity, yard, $45. 1021 WEST 37TH ST.

TO LET—5-ROOM HOUSE, ALL MODERN conveniences, polished floors, lawn cared for. 663 RAMPART, corner Wilshire. Phone 52585.

TO LET—BEAUTIFULLY FURNISHED 5-room bungalow, with baby Grand piano. 833 W. 37TH ST.

TO LET — 8-ROOM HOUSE, COMPLETELY furnished, piano, all modern conveniences. 1210 S. HOOVER. Key at 2126½ W. Pico.

TO LET—
Furnished Houses.

TO LET — FURNISHED, FOR WINTER months, that attractive 10-room residence, located at Beverly Hills, on four acres of foothill land, commanding a most magnificent view of mountains, canyons and plain, close to Los Angeles Pacific line to Santa Monica. All modern improvements and hot water heating, garage, with chauffeur's room, and stable; will rent, handsomely furnished, with touring car and servants if desired. A charming country home, made close to city by the new Wilshire blvd. system of roads to the sea. Apply to office of L. A. NARES, 353 S. Spring st.

TO LET — HANDSOMELY FURNISHED 8-room modern home, with every convenience; hardwood floors, beam ceilings, built-in buffet, den, four large sunny bedrooms, large bath; cellar and furnace, garage, lawn and flowers; this home is furnished complete, with ample linen, china, cut glass and hand-painted china, piano; will lease for one year if desired. 1706 HOBART BLVD.

TO LET—

If you want furnished houses from 3 rooms up, in the city or out, call at
GOLDEN STATE REALTY CO.,
120 W. Sixth st.
Mr. Gray, Mgr.
Rooming-house and Rental Dept.

TO LET—A MOST DESIRABLE 8-ROOM completely furnished modern home, on W. Adams Heights; all large, pleasant rooms; garage; adults.
VAUGHAN-MIDDLETON COMPANY,
207-208 Story Bldg. F1225. MAIN 1452.

TO LET—COMPLETELY FURNISHED 5-room bungalow, convenient to cars, attractive and clear. Piano, silver, china, linen, gas and electricity, lawn and flowers, $36 month. Call 2312 WEST 29TH PLACE. Phone West 4416.

TO LET—6 ROOM BUNGALOW, FINE LOCAtion, furnished complete, piano, sewing machine, refrigerator, etc., cement cellar, with furnace and fireplace, two porcelain set tubs, on Budlong ave., W. Adams district. HOME PHONE 77344.

TO LET—WELL FURNISHED HOUSE OF 9 rooms, 5 bedrooms, 2 baths, furnace, 4 fireplaces, garage, recently painted and papered throughout. 819 W. ADAMS. Rent $125. Phone 23851.

TO LET—$30 PER MONTH, 5-ROOM FURnished bungalow, summer house, work shop; chicken run, large yard, trees, flowers, etc.; very desirable. Call 3614 STATE ST. Take Temple st. extension.

TO LET—FURNISHED, $25; 5-ROOM NEW, modern cottage flat, light, airy and delightful place; one short block to Moneta car; flowers, vines, trees, etc. 4213 S. Olive. WOLCOTT, owner, 135 S. Broadway. A3421.

TO LET—WE ARE TURNING AWAY CUStomers for want of houses to rent, both furnished and unfurnished. List with us. Rental Department, H. L. MILLER & CO., 324 W. 6th. F3728, Main 4707.

TO LET—BEAUTIFULLY FURNISHED 9-room house in fashionable southwest district. Completely furnished, including piano. Garage. Will rent month to month. Call mornings only. 1848 GRAMERCY PLACE.

TO LET—$60 MONTHLY; 12-ROOM FURnished residence, tastily furnished complete, hardwood floors, buffets, etc., southwest district; lease for a year. OWNER, 311 Merchants' Trust Bldg. A3043, Main 3043.

TO LET—$42.50 MONTHLY, 8-ROOM FURnished residence, absolutely clean, modern, hardwood floors, buffets, etc. Complete for housekeeping. Key at 1681 ROOSEVELT AVE.

TO LET—ELEGANT 8-ROOM HOUSE, EXclusive neighborhood, modern, furnishings first-class; garage; one or two years' lease. KRAEMER & TODD, 708 Broadway Central Bldg.

TO LET—4-ROOM COTTAGE, ELECTRICITY and gas, large yard and barn, fruit and flowers, close in; rent $15. 1451 E. 22D. Hooper ave. car.

TO LET — CHARMING MODERN 9-ROOM furnished house, Santa Monica Beach, balmy winters; rent $40. 'PHONE A6292, Los Angeles.

TO LET—1411 E. 23D, SOUTHEAST FRONT, first floor, two rooms and screened kitchen, housekeeping, furnished; porcelain bath; good barn, yard; near every convenience, $17.

TO LET—A 5 OR 6-ROOM BUNGALOW FOR one year to good tenant. Inquire 1701 HOOVER ST.

TO LET—$25; FURNISHED 5-ROOM COTtage, walking distance. 1310 W. FIRST ST.

TO LET—
Stores, Offices, Lodging Houses.

TO LET—
GET OUR EXCLUSIVE LIST.
Stores, parts of stores, lofts and basements On Broadway, Spring and Hill streets.
Industrial Leases,
Factories and Manufacturing Sites,
Hotels, Warehouses.

RENTAL DEPARTMENT,
EDWARD D. SILENT & COMPANY,
403-10 S. Hill st.
Main 655. Home 10635.

TO LET—
SEE US FOR THE BEST
STORES, LEASES,
LOFTS, BASEMENTS,
HOTEL LEASES.
WM. C. KEIM,
MGR. BUSINESS RENTAL DEPT.,
WRIGHT & CALLENDER CO.,
PHONES 10745; MAIN 8040.

TO LET—2 LARGE DESIRABLE STORES, WEST SIDE OF HILL STREET, BETWEEN 3RD AND 4TH STREETS. LONG LEASE AT LOW RENTAL. POSSESSION AT ONCE. SEE RENTAL DEPARTMENT, LAWRENCE B. BURCK COMPANY, 142 S. SPRING STREET. MAIN 6661; 10685.

TO LET—
STORE
STORE
STORE
18x60 feet.
WILL BE COMPLETED
ABOUT NOVEMBER 20.
Just north of Chamber of Commerce Bldg. on Broadway.
Inquire of
M. E. HILLIS, Agent.
Times Office, 531 S. Spring st.

TO LET—
FINE STORES, MERCANTILE PLACE.
Reasonable rent, central location, between Spring and Broadway, near Sixth st. Apply C. WESLEY ROBERTS CO., 205 Citizens National Bank Building.

TO LET—OFFICES.
CITIZENS NATIONAL BANK BLDG.
106 W. Third st.
Modern and fireproof; A1 service; rent reasonable. Apply C. WESLEY ROBERTS CO., 205 Citizens National Bank Bldg.

TO LET — TWENTY THOUSAND FEET OF door space in three-story brick bldg., in four rooms, suitable for warehouse, factory or jobbing house; freight elevator; location corner Fourth and San Pedro. Apply MURRAY SHOW CASE FIXTURE CO.

TO LET—OFFICE FITTED UP FOR DENtist, rapidly growing district; cheap rent; also store, good opening for cleaner and presser or home cooking family could live in rear. PHONE 71876.

TO LET—TWO FINE OFFICES, FURNISHED or unfurnished, in Equitable Savings Bank Bldg., First and Spring. Also desk room. Low rent. MAYO, 704 Equitable Bank Bldg.

TO LET—DESK ROOM, FULL SET OF county and city maps, front window on Broadway, both phones, also always an attendant in office. Call 508 MASON BLDG.

TO LET—2-STORY BUILDING, VERY FINE location for light manufacturing, 3 blocks from the center of the retail shopping district. A5566. 807½ W. THIRD ST.

TO LET—PART OF LARGE OUTSIDE OFfice in Story Bldg. Both phones, etc. Inquire 312 STORY BLDG.

TO LET—DESK ROOM, $7; BOTH PHONES, outside room, nice place. Address 425 or 424 DOUGLAS BLOCK.

TO LET—OFFICE, FURNISHED OR UNFURNISHED, CENTRALLY LOCATED, OR WILL SELL FURNITURE. MAIN 9294, F3141.

TO LET—WELL FURNISHED OFFICE, with or without use of reception room, reasonable. 506 O. T. JOHNSON BLDG.

TO LET—STORES FOR GROCERY, MEATS, drugs; living rooms, $15 to $30. Owner, MR. ARTMAN, Broadway 1349. 214 Mercantile Pl.

TO LET—OFFICE SPACE FOR 2 OR 3. Inquire 314 STIMSON BLDG.

STORAGE—
All Sorts.

TO LET—THE L. A. VAN, TRUCK & STORage Co.'s private rooms for storing, and the largest vans for moving household goods, pianos, etc. Warehouse 814 LINDEN ST., near 9th st., and Central ave. Phone F4673. Main 173. R. H. DUNSTON, Prop.

TO LET—
General moving and transferring with auto truck by the hour or contract. Beach trips a specialty. Phone SOUTH 6217. 122 WEST 27TH ST.

TO LET—COLGAN'S FIREPROOF STORAGE WAREHOUSE. We pack, ship, haul and store furniture. Office, COLGAN'S FURNITURE STORE, 635 S. Main. F2667. Main 2469.

TO LET — STORAGE AND FURNITURE moving. Private locked iron rooms, $1.50 and $2 per month, clean, sanitary padded vans 75c per hour. COLYEAR VAN & STORAGE CO., 511 S. Main. F3171, Main 1117.

FREIGHT FORWARDING—
Shipping Household Goods.

HOUSEHOLD GOODS SHIPPED TO ALL POINTS EAST AT HALF RATES. FURNITURE MOVING AND PACKING BY EXPERIENCED MEN. WE SAVE YOU MONEY. PHONE US. MAIN 1117. F3171. COLYEAR VAN & STORAGE CO., 511 S. MAIN ST.

TO LET—
Farming Lands.

TO LET—IN GARVANZA FOOTHILLS, 4 acres in orchard, all kinds of bearing fruit, 3 acres alfalfa hay ground; on 5c car fare. OWNER, 608 N. Avenue 64. 'Phone East 1564.

TO LET—40 ACRES OF GOOD LAND AT Lankershim. OWNER, 133 E. Fourth.

TO LET—10 ACRES IN THE TOWNSITE OF Alamorio, Imperial Valley; will lease for a term of one, two or three years, very reasonable to right party; you can raise any kind of vegetables, cotton, in fact, anything that you care to plant. V. E. STOCKWELL, 304 Grant Bldg. A1953. Main 1569.

TO LET—
Poultry Ranches.

TO LET—3½-ACRE RANCH, FENCED FOR poultry and gardening; fine soil; plenty shade; water piped; close in; 5c fare. JONES TRANSFER, 204½ W. Seventh st.

FOR SALE—
Houses.

FOR SALE—
Very neat four-room bungalow, furniture if desired; gas, electricity, sewer, fruit trees; flowers, etc.; cement walks, around house; close in. will sell at a bargain.
F5878. DWIGHT-McKINLEY CO.,
Main 5674. 305 Mason Bldg.

FOR SALE—GOOD 6-ROOM MODERN COTtage 15 minutes from Third and Broadway, west side, fine apartment house site, lot 40x160, only $3000; $100 cash, $25 monthly. This place will double in value within two years. EQUITABLE REALTY CO., 315 S. Hill. F2935. Main 3416.

FOR SALE—ELEGANT BUNGALOW ON 42nd st., a beauty; large fireplace, built-in effects throughout; only $150 cash, $25 monthly, including interest. Price $3000. EQUITABLE REALTY CO., 315 S. Hill. F2935. Main 3416.

FOR SALE—IN SOUTHWEST, MY BEAUtiful 6-room bungalow, at a sacrifice; extremely fine, buffet, serving table with mirror, built in writing desk, bookcases, etc. Must be seen to be appreciated, worth $3500, $3100 takes it. $300 cash, balance $25 per month, including interest. 304 W. 57TH ST., or 'Phone 26196.

FOR SALE—WHERE CASH COUNTS—
HOMESEEKERS BARGAIN.
$1500 cash will buy handsomest seven-room bungalow in best part of select Southwest. Balance mortgage $500 below value. See me quick, while I need the money. Mr. PATROSSO, 423 Grosse Bldg. Main 4952.

FOR SALE—AT A SACRIFICE, $300 CASH, modern bungalow, six rooms and sleeping porch, shades, stove, hose, lawn mower, plants, ten-foot chicken fence, large shed, plate glass mirror; price $2850; must be sold at once. Owner, 229 W. 59TH PLACE, Moneta car marked 61st st.

FOR SALE—ATTRACTIVE 6-ROOM BUNgalow on Annandale car line, 5c fare. Beautifully terraced grounds, large lot 115-200 ft. Price $3700. Actually worth $5000. Easy terms.
See J. WALTERS.
The SAYER THOMPSON CO.
Main 1599 310-11 Fay Bldg. A 5955.

FOR SALE—STRICTLY MODERN 6 ROOM 1½ story bungalow on West 29th st. One-block from West Adams Hts., $2500, $300 cash, $20 mo. inc. int.
See J. WALTERS.
The SAYER THOMPSON CO.
Main 1599 310-11 Fay Bldg. A5955

FOR SALE—6-ROOM 1½-STORY HOUSE. 506 Casco Street, 50x150, high, slightly, elegant neighborhood, very small payment down, balance monthly. Will consider trade for part. Make offer. About 7 to 10 minutes to center of town. REYNOLDS, Owner, 210 Fay Bldg. F5201.

FOR SALE — THOROUGHLY MODERN 14 room house, 2 acres, all kinds of flowers, fruits and shrubs. Quick transportation, garage, tennis court, and everything that makes most attractive home, $30,000. Will take half good Eastern. Address R. D. L. 1021 CENTRAL BLDG.

FOR SALE—
$2250—5 rooms bungalow, $250 cash, $25 month; hardwood floors, yellow cars. Another 6-room beauty. Hardwood floors throughout, a dandy breakfast room, $300 down, $25 a month. See WHITE & CO., 51st and Moneta ave. Phone South 433.

FOR SALE—$2650—$300 CASH.
Balance like rent.
Will buy one of the most complete up-to-date 5-room bungalows in the Southwest. Good car service.
Don't miss this real bargain.
PHOENIX REALTY CO., 202 Grant Bldg.

FOR SALE—
Listing with us insure quick sales.
SNAPS LIKE THESE ARE RARE.
$4400, $4300, $4200; only $500 down.
New modern 6-room bungalows in Hollywood. SCHLOESSER & MARLEY, Sole Agents, Suite 216 Central Bldg. Home F2539.

FOR SALE—FURNISHED 4-ROOM HOUSE, water, gas. Big lot, fine soil for garden and flowers. This place is all ready to move into and is a snap for some one. Located on 36th street. Only $1600. Easy terms. STOCKHOLDERS BUILDING CO., 379 Citizens' Nat. Bank Bldg.

FOR SALE — IN WILSHIRE DISTRICT; A fine, brand new modern six-room bungalow at a bargain; easy terms. And three very choice lots $1600 each; also a fine lot on Norton Place, between Wilshire Boulevard and Sixth st.; terms. HOME 52578.

FOR SALE—RENT PAYERS, LOOK. $50 cash, $10 monthly, buys good 4-room house, gas, lighting and cooking, sink, toilet, lot 33½x90, fenced, street work done. Price only $1200. Call today. 1403 E. VERNON AVE., 9 to 5 p.m. Take Hooper car.

FOR SALE—SHINGLED HOUSE, SIX ROOM and bath; bookcase, buffet, fireplace, everything modern and artistic; furnished or unfurnished, fine lawn; Monrovia, Sierra Madre, Glendora or Oak Knoll flyers; get off at FLETCHER AVE., 3 blocks east.

FOR SALE—7-ROOM HOUSE NEAR CORner of 25th and Hoover sts. Arranged for 2 families; 2 bathrooms, 2 toilets, 2 screen porches, large lot; handy to car lines, stores and bank. Price $5750. GREENAWALT, 623 Pacific Electric Bldg.

FOR SALE—
Houses.

FOR SALE—7-ROOM EAST FRONT, VERY attractive bungalow, close to Wilshire, furnace, different from the rest, lot 60x150; $7000. Call at 485 CATALINA ST.

FOR SALE—10-ROOM MODERN 2-FLAT house in perfect order; lot 40x125 to alley. Must be sold. Price $2800. See OWNER at 816 E. 5th st.

FOR SALE—5-ROOM BUNGALOW, BEAMED ceilings, hardwood floors, bath, gas, electric lights, $2100, terms. 1 block from car. Phone WEST 930.

FOR SALE—$3400; 5 ROOM BEAUTIFUL home, furnished completely; all modern improvements; lawns and fruit trees; easy terms. See owner, 234 E. 43D ST. Phone SOUTH 1114.

FOR SALE—BUILD FOR PURCHASER ON small monthly payments; lots everywhere. WINANS-JUDSON CO., 404 Mason Operahouse. Phone 10983.

FOR SALE—BY OWNER, A FINE CORNER lot, with a three room house, good location for a store. Call 6732 S. ESTRELLA AVE. Phone South 2977.

FOR SALE—COME OUT AND BUY IT TOday, $3600 for $4030 bungalow; $1000 cash, $40 month including interest. 1251 WEST 41ST PLACE. Dalton car to Raymond ave.

FOR SALE—SELECT SOUTHWEST, NEW 5-room bungalow, $3100. You will say worth $3600. On your terms. But be quick. Phone SOUTH 1335.

FOR SALE—$100 CASH, $15 MONTH, INcluding interest, 4-room house, toilet, sink, gas, sewer, lot 136 feet. Price $1850. Call 4700 CENTRAL AVE.

FOR SALE—I MUST SACRIFICE MY HOME, 2-story, 8 rooms, almost new, fine location, only $4600. Easy terms. Inquire of A7923, or Main 7253.

FOR SALE—$100 CASH, 5 ROOM CALIfornia cottage, large lot, barn, alley, cellar, gas. Balance like rent. 1447 EAST 55TH ST. Hooper Avenue car. Snap. Owner.

FOR SALE—PRETTY SOUTHSIDE BARGAIN $1200. New 4-room bungalow. Large lot, oranges, garden; easy terms. Near Compton. CABLE, 107 S. Broadway. 8535, A5546.

FOR SALE—$100 CASH. 5 ROOM MODERN new cottage. Snap. Balance like rent. 4806-4808 LONG BEACH AVENUE. Take Watt's car. Best line in city. Owner.

FOR SALE $3060 EQUITY IN MODERN 7-room bungalow, mortgage $2500; 3 years; owner at house, 3973 NORMANDIE AVE., Sunday, 9-12.

FOR SALE — ARTISTIC BUNGALOWS, ranging in price from $3250 to $7500. Call 209 Fay Bldg. C. SANFORD.

FOR SALE—BIG CUT IN PRICE ON NEW 6-room bungalow, 906 W. 48th st. For quick cash sale, OWNER, 29363.

FOR SALE—FINE NEW, MODERN 8-ROOM house and bath, set tubs, gas and electricity. Inquire 829 MAPLE AVE. 'Phone Main 9119.

FOR SALE—CHEAP TO COLORED PEOPLE, my equity in a modern cottage of 5 rooms, balance like rent. See me, 544 E. 33D ST.

FOR SALE — BUNGALOWS; MONTHLY payments, or will build to suit; free plans. JACKSON. 59346.

FOR SALE—ROOMING-HOUSE, 23 ROOMS, fine snap, sold cheap for cash or will take mortgage; best location. 1129 S. HILL ST.

FOR SALE—NEW 6-ROOM BUNGALOW, Wilton Place. Price $3000. M'DOWELL, 313 Henne Bldg. 11107.

FOR SALE—BY OWNER NEW 6 ROOM bungalow, $6500, lot 60x240, 20 fruit trees. 1367 WEST 29TH ST. Phone West 5014.

FOR SALE—HOUSE AT A BARGAIN, 1½ story 8 rooms, $2900. 1017 NORMANDIE AVE.

FOR SALE—
Houses.

FOR SALE—
$3500
$4500
$5500
$6500

UNUSUAL BUNGALOW—LOT 150x180.

In beauty of decoration and convenience of arrangement this is surely the utmost that can be obtained in bungalow construction; the lot is exceptionally large, 150x180, allowing plenty of room for the broad porches and sweeping lawns, cement front porch across entire front of house, and 30 feet on one side; from the porch the living-room opens direct; it is 16x30 feet; one entire end of this room is taken up with the old gold brick mantel, which runs to the ceiling, and either side are the bookcases, with leaded glass doors, and above them casement windows, beamed ceilings and beautiful fixtures and wall decorations; it makes a most attractive room; double doors lead to dining-room, which is particularly delightful because of the French glass doors opening on the side porch, the large windows either side, the complete decorative buffet, and the center lighting fixtures; this room is paneled in oak to within one foot of the ceiling; but you will be charmed with the breakfast-room, perhaps more than anything else; you enter through double swinging doors, broad windows on one side give a magnificent view of the mountains, the little buffet fits into one end, and the wall decorations in grape effect; a new idea here is the ceiling, which slopes from the center to either side, and is beamed; kitchen is entered from both dining-room and breakfast-room, finished in white enamel; buffet style, very roomy and convenient; screen porch, cement basement, furnace, two entrances to basement; one outside and one from screen porch; there is a rear hall with linen closet, three large airy bedrooms, in white enamel, and exquisite wall hangings; every closet has an outside window and electric light; the large front bedroom can be used for library or den if one wishes; one corner room has seven casement windows; bathroom is more complete than in many larger houses; hardwood floors, with white enamel finish; deep drawers, and cupboards on either side of a full-length mirror set in the door to the dressing-case; medicine chest with another plate mirror; finest nickel plumbing; the surroundings are very desirable, and only 17 minutes from the business center of the city.

ALTHOUSE BROS.
201-205 Story Bldg.
Main 6172. Home 10262.

FOR SALE—
ON THE PARK-LIKE
COLLEGE TRACT.
MODERATE COST HOMES

Clean as a pin and ready to step into. Every one of them a beauty. Parks and streets cared for by a permanent endowment fund. In the southwest, the section of raising values and rapid up-building.

Each home delivered complete, including screens and shades.

For sale by the builders of the best homes in Los Angeles.
Sold under the unconditional guarantee of the LARGEST CO-OPERATIVE BUILDING COMPANY IN THE WORLD.

Every one of them new, modern, artistic, well built and home like. Up-to-date, built-in features. The finest cabinet and interior work in the city.

If there isn't one in this list to suit you, we have a hundred others.

$2800—5-room bungalow
$3500—6-room bungalow
$4100—7-room bungalow
$3200—6-room story and a half bungalow
$4800—7-room story and a half bungalow

TERMS—Ten per cent. cash and balance one per cent. a month, including taxes, interest and insurance; each of the 250 houses on the tract architecturally different.

A splendid neighborhood, convenient to schools and churches.

Streets, sidewalks, curbs, gas, sewer, electric and telephone lines are in. First-class car service on the Grand Avenue-West 48th street car line. Tract office and agent at Gramercy Place.
Every vacant lot put in lawn; parks, stores and playgrounds.
LOS ANGELES INVESTMENT CO.
333-335-337 South Hill Street.
Home 60177. Main 2248.

FOR SALE—NEW HOUSES, BUNGALOWS Chalets, $2500 up to $10,000, in Beautiful West Park Tract.
The Educational and Art Center of Los Angeles
Tract Office, Cor. Budlong and Santa Barbara.
Dalton Ave. Car.
Look at Browning Blvd., 110 feet wide.
LISTEN.
$50 per foot now if you build.
No speculators' cash taken.
VAIL & CRANE CO.
1028 Story Building.
Owners of West Park Tract and Tract 334.

FOR SALE—
52 new beautiful 5-room bungalows;
Prices are $2500 each;
$50 cash and $20 month;
Including interest.
For $, now just complete.
LOCATION.
Each lot is 40x120; on Avenue 63, near Pasadena ave., picturesquely located in a delightful grove of sycamore and live oak trees, in beautiful "Arroyo Glen Park," where art and nature have combined to make the one perfect place between Los Angeles and Pasadena.
HOW REACHED.
Take Annandale or South Pasadena red cars or Garvanza yellow cars and get off at 6100 Pasadena ave., walk east into the paradise of "Arroyo Seco Park" to these houses.
DESCRIPTION OF HOUSES.
There is a cement porch with cobblestone buttresses in front; living-room and dining-room across front, with hardwood floors, bookcases, built-in seats, paneled walls and buffet; brick mantel and outside cobblestone chimney; look them over.
Two bedrooms in white enamel; bathrooms with all appliances.
Apply to American Building Co., agent on tract.
Or to MATTHEWS & MATTHEWS,
329 Douglas Bldg., Cor. 3rd and Spring.

FOR SALE—
DO NOT PAY
ANOTHER MONTH'S
RENT

I now have complete and ready to move into two beautiful five-room bungalows. These homes are complete in every particular, have gas, electricity and telephones, and are situated on high, level ground, 300 feet higher than down town, and close to car line.
Price
$2250—$2750.
Terms
$50, $75, $100 down balance like rent.

To Get There
Take yellow car going north on Broadway, marked in front Eagle Rock, and get off at Alice st. Remember, this property is not in Eagle Rock Valley, but is inside city limits, only 20 minutes from First and Broadway, and on 5c fare. Agent there every day.
J. FRANK BOWEN,
Owner and Builder.
440 Douglas Bldg. Cor. Third and Spring.

FOR SALE — THE NORTHWEST CORNER OF W. NINTH AND BEACON STS., 155 BY 95 FEET TO 20-FOOT PAVED ALLEY, MAKING THREE FRONTS, IMPROVED WITH FINE LARGE MANSION AND TWO-STORY GARAGE OR STABLE, LAWN, TREES, FLOWERS, ETC. THIS IS ONE OF THE FINEST SITES IN THE CITY FOR THE HIGHEST TYPE OF HOTEL OR APARTMENTS, WITH AN ASSURED INCOME UNTIL THE PURCHASER IS READY TO BUILD. HENRY LOEWENTHAL, 221 SECURITY BLDG.

FOR SALE BY OWNERS
BEAUTIFUL MODERN BUNGALOW, IN ITS OWN HALF-ACRE.
FRESH FROM BUILDER'S HANDS.
FIVE ROOMS, BATH-ROOMS AND MODERN PLUMBING CONVENIENCES. BEAM CEILINGS, PANELLED WALLS, BUILT IN BOOK-SHELVES, CLOSETS, HARDWOOD FLOORS, CABINET KITCHEN, SITUATE IN BEAUTIFUL SUBDIVISION SAN GABRIEL VALLEY, NEAR COVINA CAR LINE. ABUNDANCE OF WATER. PRICE FOR LAND AND HOUSE $2150, FOURTH CASH, BALANCE 3 YEARS, 7 PER CENT. MORE LAND CAN BE HAD.
WRITE PARKERS & HAIG, SAN GABRIEL, FOR APPOINTMENT.

Classified Liners.

FOR SALE— Houses.

FOR SALE—
Do you want to reap the benefit of another's misfortune? We are authorized to sacrifice one of the most beautiful and up to date houses in the West Adams district. There are eleven rooms. The first floor is entirely in hardwoods. There are five bed chambers, a sleeping porch, and three elegant bathrooms on the second floor. The decorations are elaborate. Large garage, lot 75x155. This house is absolutely new and has never been occupied. If you want something high class for several thousand less than its value see us at once. Owner must sell. Price $20,500. Very easy terms.
VAUGHAN-MIDDLETON CO.,
307-308 Story Bldg. F1225; Main 1452.

FOR SALE—
NOT A MANSION—
BUT A BEAUTY,
AND ONLY $1900—$100 CASH.
$20 PER MONTH, INCLUDING INTEREST.
Five-room modern bungalow, brand new, large lot, cement walks and curbs. Gas and electricity. Good neighborhood and only 20 minutes out; 1½ blocks of yellow car line. See me at once for this bargain.
W. J. FABLING,
with
JANSS INVESTMENT COMPANY,
320 Pacific Electric Bldg., 6th and Main sts.
Home 10345—Broadway 2468.

FOR SALE—
BEAUTIFUL BUNGALOW HOME.
FINE VIEW.
Two car lines, close in, 5c fare, FIVE LARGE ROOMS, large bath, with locker seat. All built-in effects, leaded glass, buffet and bookcases, beamed ceiling, tinted walls, paneled and wainscoted; hardwood floors, full cabinet kitchen; hall and linen closet, 3 large closets, window seat and old gold brick mantel in dining-room, elegant fixtures, full lot to alley, and garden fenced; best side of street. A NEW and IDEAL HOME built FOR a HOME of best material and workmanship. All for $3300; $250 cash, balance like rent to right person. Call Boyle 1830, or see owner next door. 3262 EAST SECOND ST.

FOR SALE—
HAVE YOU
$150 FOR A HOME?
Then buy a home from me for $1875. $150 cash, then $25 monthly, including interest. This home has 5 rooms, front porch, modern in every respect, on a west front, high, level lot. Gas, water, 1½ blocks from 5c yellow car. Schools, stores, churches, etc., near by. Take a Stephenson ave. car to corner of Stephenson and Indiana and see
F. W. BLAKE,
Home 41534; Boyle 2192.

FOR SALE—$6200; $1500 CASH. OWNER left city; will sacrifice beautiful 9-room home on corner near West Adams and Normandie; high terraced lot 61x135; worth $8000; house cost over $4000; granite front, cement veranda, hardwood floors throughout entire house; furnace, large reception hall and living-room, beam ceilings; stone and tile mantel; plate glass windows, unusually attractive buffet; dining-room and breakfast room open to rear veranda through French doors; buffet kitchen, 4 large bedrooms, bath and hall upstairs, all in white enamel with maple doors; sleeping porch; terms to suit. PITTSBURG REAL ESTATE CO., 316-18 Laughlin Bldg.

FOR SALE—
Two Beautiful New 6-Room Bungalows.
Lots 40x170 to Alley.
Price $3000—Only $100 Cash.
Balance $30 Month, Including Interest.
One has Clinker brick buttresses and chimney. The other blue brick; both have living-room and den across front. Hardwood floors in 3 rooms; built-in bookcases, writing desks, seats and buffet in dining-room; paneled walls and two bedrooms, kitchen and bathroom in white enamel, cabinets in kitchen. See house, No. 857 West 53rd st., and house No. 861 West 53rd st.
Owner, SAMUEL GITELSON, 5121 Towne ave. South 4575.

FOR SALE—
A beautiful close-in corner, located west of and within a few minutes' walk of Broadway. It is close to Seventh street and is one of the best apartment house sites in the city. Improvements consist of nearly new two-story eleven-room house, garage, etc., all in A-1 condition and renting for a good figure. Price way below value. Full particulars on application.
THE G. H. A. GOODWIN COMPANY,
Sole Agents.
302-3 Central Bldg. Sixth and Main.
Main 7959. F2150.

FOR SALE—CASH OR PAYMENTS—
PRUDHON REALTY CO.,
Pico and Norton Ave. Phone 71876. West 154.
Buy from owners; save commission.
30-room furnished apartment house; full; near center.
4-tenant business block; well leased.
5-room house, University District; $4800.
6-room cottage, W. 46th st.; easy payments.
5-room cottage, Westlake District; $5000.
10-room house; lot 200x190; paved street; Hollywood, near car line; cottage in rear; shrubbery; $12,500.
9-room house, on car line, W. Adams, $7000.
No agents need apply.

FOR SALE—
DON'T PAY RENT.
HERE IS A BARGAIN.
BUY A HOME ON BROOKLYN AVE. HEIGHTS. BEAUTIFUL BUNGALOW, JUST FINISHED.
ONLY $2750. ONLY $2750
$250 down, balance monthly, like rent; only ten minutes from First and Main; view is great, built of best material and is elegant; 5-rooms, just what you want. Call at once.
A7928. C. F. PALMER,
Main 3282. 613 Fay Bldg.

FOR SALE—
Three of the most beautiful modern bungalows in the Southwest. With all modern conveniences including built in buffet, beamed ceilings, paneled walls, bookcases and cabinet kitchens. They have six rooms including a den which can be used as a bedroom. They are located in a new tract where the building and race restrictions are steel bound. Price $2750, easy payments. For information call on owner, H. B. LANDES, with The Lawrence B. Burck Company, 142 S. Spring st. Main 6661. Home 10685.

FOR SALE—$4500; $1200 CASH; 6-ROOM bungalow, decidedly different; stone and cement veranda 8x14 feet; hardwood and polished floors throughout; living-room 15x23; massive stone mantel with built-in clock; plate glass windows, writing desk, seats, bookcases; dining-room opening to veranda through French windows; buffet across end; finished in plate glass and curly birch; three large bedrooms, wide hall, bath and buffet kitchen in white enamel; 50-ft. loot. OWNER, 316 Laughlin Bldg.

FOR SALE—
$1000 Below Market Value.
Beautiful Residence, two story, east front, West Adams Heights, at a big sacrifice. If you are looking for a choice home don't fail to see this one at once positively the best bargain we ever offered. Price $8750.
THE McKINNEY REALTY CO.
440 Byrne Bldg.

FOR SALE—
$120 CASH
WILL BUY A "REDPATH" BUNGALOW WITH EVERY KNOWN CONVENIENCE, IN EXCLUSIVE NEIGHBORHOOD; LOCATED AT 982 W. FIFTY-THIRD ST.; BAL. LIKE RENT; TERMS. THIS IS A BEAUTY.
F. H. REDPATH, OWNER,
"Builder of Beautiful Homes."
SOUTH 580. 4300 S. FLOWER ST.

FOR SALE—2 GREAT BARGAINS IN THE beautiful southwest, 8-room, story and half house, on corner, all up-to-date in every detail; just finished; $6200, on very easy terms. 7-room bungalow with outdoor sleeping porch, a beautiful home and must be seen to be appreciated; $4500; cash $1000, balance on easy terms.
6-room bungalow, $3600; $300 cash, $30 per month.
BROOKWELL, 4000 Budlong. West 5783, 26301.

FOR SALE—
LOOK! BARGAIN HUNTER.
WOULD YOU BUY THIS?
Beautiful 6-room bungalow, located at 518 W. 50th st., classiest bungalow, in the S.W., price cut from $3750 to $3000 for quick action; only small cash payment required, balance as rent. See
FRANK SIMMONDS CO.,
427 Story Bldg.

FOR SALE—A SNAP; $5850.
A 2-story modern 8-room residence, located on high ground, between Washington and 16th sts., house is completely furnished and rented to responsible party; fine residences on both sides of street; fine view of mountains; rapid car service, only 15 minutes out; do not look any further for a home, but come direct to our office and close up the deal. T. WIESENDANGER, room 311, 207 S. Broadway. A2043 Main 2043. Mr. Frye.

FOR SALE—$2700—AT A BARGAIN—$2700.
My elegant bungalow $500. Below cost, situated two blocks from the Manual Arts High School and Agricultural Park, having every up-to-date convenience; also beautiful lawns and flowers, which is a treat to anyone. Lot is elevated and is 50x130 to alley. Only 20 minutes on Dalton car line from Broadway. Would prefer $1550 cash the balance can be arranged on easy terms to suit. Tel. WEST 5202.

FOR SALE—SNAP.
$2900.00
A BEAUTIFUL 6-ROOM BUNGALOW, NORTHEAST CORNER EAGLE AND MOTT STS. HARDWOOD FLOORS, BEAM CEILING, $2800; PART CASH, BALANCE GOOD TERMS.
MAIN 2900. 410 DELTA BLDG.

FOR SALE— Houses.

FOR SALE—HOUSES, SMALL PAYMENT down, balance monthly.
1132 E. 25th, $2000, $100 down, $25 monthly.
1537 E. 48th, $2600, $150 down and $22.50 month.
1620 E. 48th, $2600, $150 down and $22.50 month.
1614 E. 48th, $2600, $150 down and $22.50 month.
1156 De Frees, $2300, $100 down and $20 month.
137 E. 54th, $3000, $200 down and $25 month.
2069 W. 31st, $3750, $200 down and $35 month.
Big bargains, low prices, easy terms.
REYNOLDS, Fay Bldg., F3391; Main 4408.

FOR SALE—
E. S. WILLIAMSON CO.,
Builders of artistic bungalows.
Plans and estimates free. If you own your lot we will build for you on monthly payments. Lowest possible cost. Only first-class work. We pay spot cash for all material and give you the benefit. Our completed houses are our references.
202-204 Grant Bldg.

FOR SALE—
WILSHIRE SECTION.
5-room modern bungalow, corner lot 50x150; all modern improvements, $3500, easy terms, located 3 blocks east of Western ave., and south of Melrose; gas and electricity. We are the builders and owners, so can save you money. Have several 5 and 7-room bungalows equally as cheap.
F. W. ROUNTHWAITE, 320 Story Bldg.
Phones F3364; Main 830.

FOR SALE—PICO HEIGHTS. SNAP.
Two houses on same lot in good location. I need money and will sacrifice. This property cost me $3000 1 year ago. Income $26 a month. East front lot, within half block of car line. Price $2250, $1250 cash, balance on easy terms. Live in one and rent the other. Will pay regular commission to agents for coming 5 days. See L. J. KALS, with Kals & Shigley, 2694 West Pico. Phone 72250; West 2479.

FOR SALE—HOUSES—
Very desirable 7-room bungalow, No. 140 Mariposa St., (Wilshire District.) Price only $5500; terms. See Owner. J. C. CRIBB, 439 Security Bldg. F7222.

FOR SALE—
CUT
SACRIFICE.
Home and Income.
$4600—WORTH—$5500.
$600 DOWN.
Large eight room house, 2915 Halldale, arranged for two families. Upper floor rented, $20; large east front lot. House open 1 to 4. Price this week, $4600. WEST 3571.

FOR SALE—$10,000.
WILSHIRE HOME.
667 St. Andrews place; east front; 8 rooms, modern in every respect; Ruud heater, furnace, 2 fireplaces, hardwood floors throughout; lot 70x150; beautiful lawn, front and rear; flowers, trees and vines; big garage, 18x22. See OWNER, 712 S. Broadway. A. B. WILLMANS.

FOR SALE—NICE SIX-ROOM HOUSE AND barn on six large lots located corner Ninth and Illinois sts., Sawtelle. Lots covered with fine fruit trees, vegetable gardens, etc. Family can easily make a comfortable living off the grounds. Beautiful shade trees surrounding entire corner. Price $3000, easy terms. See owner, 308 STORY BLDG. Phone F1225; Main 1452.

FOR SALE—
WILSHIRE BARGAIN.
KINKSLEY DRIVE.
Will sell my handsome $6500 home for $1000 off to realize cash quickly; only $1500 down; balance to suit, corner lot, 50x150, alley, six large rooms, big comfortable conservatory veranda and sleeping porch, high-class features and specialties. Phone immediately, TEMPLE 290.

FOR SALE — "WANT" ADS. FOR THE Sunday Times should be in the office by Friday night, or earlier, if possible. Service can now be insured and the co-operation of patrons to the extent of sending or telephoning their ads. early will be appreciated.

FOR SALE—
$200 CASH.
$25 PER MONTH.
Buys beautiful 6-room bungalow absolutely modern.
If you are looking for nice, new home or investment, don't miss this chance.
R.S. MARSHAL,
Cor. 54th and Normandie. Home 26508.

FOR SALE—TWO FINEST NEW BUNGALOWS in North Wilshire District, 208-214 N. Cahuenga Blvd. Prices $3400 and $3700, easy payments, 5 per cent. discount for half cash, usual commission to agents. Fences, garages, lawns, fine street work, gas. Take Western ave. car to Barrow st., walk 2 blocks east. W. VEEDER, owner, 208 N. Cahuenga Blvd., Phone evenings, Temple 429.

FOR SALE—8-ROOM 2-STORY MODERN house in growing western part of city, between 7th and 8th sts. Hardwood floors, screen porch, with stationary wash tub; 2 porches, built-in china closet and pantry, furnace; good neighborhood; near car line. Price $5750 cash. No exchange. GREENAWALT, 653 Pacific Electric Bldg.

FOR SALE — $1600; A GREAT BARGAIN; $1600, 58th st., near Figueroa, 4-room bungalow, modern, size of lot 40x125 feet; this place is worth $2000, but in order to effect a quick sale, offer it for $1600; first come first served; don't hesitate. T. WIESENDANGER, room 311, 207 S. Broadway. A2043. Main 2043. Mr. Frye.

FOR SALE—EAGLE ROCK, A SNAP; $1650; a new modern 5-room bungalow, only four blocks from new Occidental College buildings; one block to car line; grand view of the valley; lot 50x155 feet; let us show you this little dream of a place. T. WIESENDANGER, room 311, 207 S. Broadway. A2043. Main 2043. Mr. Frye.

FOR SALE—
326 W. Santa Barbara ave., at a bargain; 1½-story 7-room modern house, between Moneta and Grand ave. cars; fine neighborhood, close to Agricultural Park, price $4500, any reasonable terms; this is the cheapest house in this vicinity; would take well-located lot. Phone owner, SOUTH 1108.

FOR SALE—925 MOUNTAIN VIEW AVE., 2 blocks north of Melrose avenue, my beautiful 5-room bungalow, strictly modern, built in buffet, bookcases, fireplace, cabinet kitchen and everything that goes to make a pleasant little home. Price $2700; $600 down, $25 per month and interest. Inquire at house or Phone HOLLYWOOD 1503.

FOR SALE—HOUSES, COTTAGES AND bungalows by the owners; cash and on terms. Save agents' commission. Call and secure description of a property, see a photograph of it and be placed in direct touch with the owner without charge or any obligation. CALIFORNIA HOME ADVERTISING BUREAU, 330 Citizens' Nat. Bank Bldg.

FOR SALE—MY MODERN COTTAGE AT 654 W. 35th st.; 5 rooms; also reception hall, bath room very large screen porch and cellar; nice lawn and 5 fine bearing fruit trees in rear yard; also big chicken yard and houses. Will make this a bargain and sell on small monthly payments. OWNER, F6951, or Main 3748.

FOR SALE—439 S. ALVARADO ST., HOUSE built for a home, near Westlake Park, containing 10 rooms and sleeping porch; three baths, Ruud heater and furnace; all hardwood floors, $10,000; $2500 down, balance five years, 7 per cent. interest.
W. H. HOLABIRD, Owner,
439 S. Alvarado st.

FOR SALE—I HAVE ONE OF THE FINEST 6 room bungalows in the southwest part of the city and on one of the prettiest streets, all lined with large pepper trees, close to two car lines. This must be sold at once, as owner has to leave city. Can be had at a bargain on easy terms.
See J. K. MILLER, 322-324 Story Bldg. F1427.

FOR SALE — FURNISHED BUNGALOW, story and one half. Furnished in white and Tuna mahogany. Ready for occupancy; exceptionally pleasant summer and winter home; furnace, all floors hardwood, 60-ft. front porch 97-ft. frontage. Location the best. W. frontage, 30 feet in N. and S. exposure. Phone WEST 4071.

FOR SALE—$2300; $500 BELOW VALUE.
A BEAUTIFUL HOME ON EASY TERMS.
A lovely cottage of 5 rooms, strictly modern, nice lawn and grounds, street graded, select neighborhood; only a small payment down required; owner having purchased a ranch, must leave the city. J. C. OLIVER, 123 S. Broadway.

FOR SALE—1406 AVERY AVENUE......$2250
On Colegrove car line, 5c fare—big lot—flowers, shrubs, 5-room house, $250 cash, balance $20 per month.
THE McCARTHY COMPANY,
Main 1202. 201 North Broadway. A5941

FOR SALE—8-ROOM BUNGALOW IN WILshire district, up-to-date in every regard; cabinet kitchen, 2 bathrooms, furnace, etc.; lawn and large shed; lot 50x120; $1500 cash, balance in monthly payments. 146 N. CORONADO ST.

FOR SALE—GOOD 9-ROOM HOUSE, LARGE lot, modern improvements, two baths, large cemented cellar, five minutes' walk from car line; eastern built house; owner wishes to leave the country. Inquire on the premises, 292 HENRIETTA COURT, Pasadena.

FOR SALE—SACRIFICE. I WILL SELL MY home this week $500 below value in order to raise money on other business; 6 room modern bungalow, biggest bargain in L. A. today, $3650. 1917 WEST JEFFERSON ST. Phone WEST 4062 Owner.

FOR SALE—ONEONTA PARK, SOUTH PASadena, beautiful new 6-room bungalow, hardwood floors, furnace, cement porch, sun parlor, sleeping porch, highest grade finishing and fixtures; one-half block from four car lines. OWNER, 1930 La France ave.

FOR SALE—$3700. ONE OF THE BIGGEST buys in city, beautiful modern bungalow in west. Cost me $5000. I must have money at once. Call owner, 322 BYRNE BLDG. Cash or terms. F1941.

FOR SALE—$30 MONTHLY, ON E. 29TH st., only $100 cash; 4-room bungalow, bath, toilet, sink, buffet, large rooms, large lot; snap; $1900. Call 1403 E. VERNON AVE., 9 to 5 p.m. Take Hooper car.

FOR SALE—$6500. 9-ROOM HOUSE, WEST Adams district, finest neighborhood; $1000 below value. C. KESTNER, 430 S. Broadway, Room 608. F1330.

FOR SALE— Houses.

FOR SALE—A VERY FINE 9 ROOM RESIdence, all modern, new, and up to date. I can sell this at a bargain on easy terms or will consider some exchange.
See owner, 323-324 STORY BLDG., F 1427.

FOR SALE — WE HAVE 200 HOUSES listed for sale in the best locations, prices from $600 to $50,000. You can pay $100 down and $15 per month. See H. L. MILLER & CO., 224 W. 6th.

FOR SALE—ONLY $200 DOWN, MODERN 5-room cottage, elegant repair, fine lot, 5 minute car service, payments like rent. Bargain. Be quick. STACY, 304 Fay Bldg. Main 263, F2115.

FOR SALE — 4 EXTRA LARGE ROOM house, bath, gas, electric lights, cement cellar, barn, lawn, flowers; lot 40x150 to alley. 951 E. Jefferson. Price $2800. See OWNER, 128 E. Third.

FOR SALE—NEW BUNGALOW, VERMONT Square, Normandie ave., strictly modern, east front, $4500; take building lot in good location first payment. Address owner, R.F.D., 4, BOX 296, CITY.

FOR SALE—ON EASY PAYMENTS, 5-room cottage, mantel, bath, gas, toilet, sink, wash basin, hot water, gas, electricity, sewer, lot 40x140 to 20-foot alley. Price $2300. Call 4700 CENTRAL AVE.

FOR SALE—WESTLAKE DISTRICT, 6-room, 2-story, new, modern, fine home; must be seen; about 3 blocks from Westlake Park; best buy in west side; price $4500. J. BOEKER, 434 Laughlin Bldg. Main 1240. F2117.

FOR SALE—OWNER 6 ROOM MODERN BUNgalow, near Holy Cross Church and school; bearing fruit trees; will sell unfurnished or furnished throughout; nice rugs, piano. Address 201 W. 50TH ST.

FOR SALE—TYPICAL CALIFORNIA HOME; large fruit trees; beautiful vines and flowers; 8-room modern house; sleeping porch, furnace, etc.; east front; choice location; price $7500. F WRIGHT, 227 Merchants Trust bldg.

CONTRACTORS— And Builders.

EASTERN BUILDING CO.—
626-627 Citizens Nat. Bank Bldg., 3rd and Main. Phones F3046, Broadway 2701. See us. We can lower any figure you have on your buildings, city or country, and our material and workmanship are guaranteed the best absolutely; bring in your sketches and plans for free estimates; plans and specifications free to customers. Loans obtained for you to build with.

OUR WORLD-FAMOUS BUNGALOW PLANS are used all over the United States. $10 a set, with specifications. We will loan the money to build any one of these if your lot is free.
MATTHEWS & MATTHEWS,
329 Douglas Bldg., corner 2nd and Spring.

FOR SALE— City Lots and Lands.

FOR SALE—
GET TO THE HIGH LAND.
In Belvedere Heights, 5c yellow car. Gas, water, electricity; street work and cement walks and curbs; $400 to $650; $15 cash, $10 per month, buys a choice lot overlooking the valley and ocean. Good air and high elevation. $800 restriction with temporary building privileges. Let me show you this property before you buy elsewhere. Take East First st. car to corner of Blanchard and Gage and see
F. M. BARKER.
Home 41456.

FOR SALE—
Have a lot in the southwest, 20 minutes' ride from the heart of the business district; will build bungalow to suit; for a small cash payment and easy monthly installments; the lot is located in a new tract, where the street work is the very best, and the race and building restrictions are steel bound. For informaion see
H. B. LANDES,
THE LAWRENCE B. BURCK COMPANY,
142 S. Spring st.
Main 6661. Home 10685.

FOR SALE—FINE LEVEL LOT, 50 BY 150 ft. to alley. Sidewalks and water in, one block from Stephenson ave. car line in Boyle Heights, where we can stand in the sunshine and look down on the fog in the famous southwest, one block from new $30,000 school-house. Temporary building 14x18 on lot, and almost enough good second-hand lumber to build 5-room plastered cottage goes with lot. All for $890; $100 down and $20 a month including interest at 7 per cent. Address N. GEER, 808 S. Rowan ave.

FOR SALE—A RARE VALUE, $550.
$200 BELOW ADJOINING LOTS—$200
High, level, east front lot, 50x150 to alley; fine street work all completed, water, gas, electricity, phones, stores, grammar and Polytechnic high school, two car lines, 5c fare, only 16 minutes from business center; greatest bargain ever offered. If you want easy terms can sell you a lot for ONLY $10 cash, $10 MONTHLY. See Owner, 208 WRIGHT & CALLENDER BLDG., 405 S. Hill.

FOR SALE—
SACRIFICE OF 20 LOTS
WILSHIRE SECTION.
Size 50x150; street curbs, gas and electricity, 3 blocks east of Western ave. and south of Melrose ave.; good car service, rapidly building up. Corners $1000; inside lots $950; terms $225 cash, $10 per month.
F. W. ROUNTHWAITE, 320 Story Bldg.
Phone F3364; Main 830.

FOR SALE—
WESTLAKE APARTMENT LOT.
WESTLAKE APARTMENT LOT.
I have one of the grandest 50-foot lots for the money in Westlake district. No building restrictions, build what you like. Beautifully situated. Worth $3500. For quick turn $2800 takes it. No commission. OWNER, 119 Merchants' Trust Bldg. A5242, Main 3233.

FOR SALE—
1 lot, Westmoreland and 16th st.
1 lot, Western and Ferris Place.
10 lots, Temple and Normandie.
38 lots, Hooper and 40th st.
130 lots, Compton and 70th sts.
Can sell these lots way below value. It will pay to see me.
T. M. FLOWER, with F4898, Main 4203.
THOS. C. BUNDY & CO., 405 S. Hill st.

FOR SALE—OR TRADE.
Snap Bargain—
Lot 60x130.
Gramercy Place.
Near West 11th st. car line.
500 cash will handle this.
for 3 days. Sickness
compels owner to go East
Nov. 5th. See HEATH, with REDWING ADV. CO., 613 San Fernando Bldg.

FOR SALE — "WANT" ADS. FOR THE Sunday Times should be in the office by Friday night, or earlier, if possible. Service can now be insured and the co-operation of patrons to the extent of sending or telephoning their ads. early will be appreciated.

FOR SALE—
WILSHIRE SNAP.
On Gramercy Place near West Fourth st. We can deliver a choice east front lot 50x159, for only $1450.
Act quickly if you want this.
PITTSBURG REAL ESTATE CO.,
316-18 Laughlin Bldg. A1631. Main 8855.

FOR SALE—IN THE GREAT SOUTHWEST, near 51st and Normandie ave., building lots ready to build on; in the liveliest district in Los Angeles, $725 to $900; $100 cash, $15 a month. THE M'CARTHY COMPANY, branch office corner 51st and Normandie; take 48th or 54th st. car, get off at Normandie. Phone West 321.

FOR SALE—CHEAPEST LOTS IN LOS ANgeles, only one and one-half blocks from Yellow 5c car and 15 lots. Will sell the whole plot for $225 per lot. Only $1000 cash required. These lots are a good speculation for anyone. CAMPAU SCHUYLER REALTY CO., 716-115 Broadway Central Bldg. Phone Main 705.

FOR SALE—
Choice large apartment corner on Figueroa, close in, $4000 cash; this is way under value and will double in price within a year; this is a pick-up for a wise investor.
BOWEN REALTY EXCHANGE,
210 Story Bldg.

FOR SALE—
Listing with us insures quick sales.
CHOICE HOLLYWOOD BUILDING CORNER.
OPPOSITE GLENGARRY COSTLE.
SCHLOESSER & MARLEY, SOLE AGTS.,
Suite 216 Central Bldg. F2520.

FOR SALE—LOT 80x200 FEET, $1500, EAST front, level, among nice homes of best class, on exclusive Huntington Drive, half block south of Colorado street. Easy terms. This is a snap. ELBERT E. PECK, 350 South Alvarado st., Los Angeles. 54574.

FOR SALE—$495 EACH FOR TEN FINE 50 ft. lots worth $1000. West part city must be sold, closing estate. Your chance for big profit. Courtesies to agents. Address V, box 73, TIMES OFFICE.

FOR SALE—FIND A LOT AND LET US build for you for cash or monthly payments; can also save you money on plans and specifications. E. S. WILLIAMSON & CO., contractors and builders, 202 Grant Bldg.

FOR SALE—SEVERAL SPECIALS IN LOTS, 60x200, Norton near Pico, $2000 to $3600; greatly reduced; they are bargains in a fine residence district. MUTUAL TRUST CO., 503 O. T. Johnson Bldg.

FOR SALE—GRAMERCY PLACE, NEAR Washington st., 100x178, $3500, half cash. Figueroa st., corner, 55x137, $2500. Reservoir st., near Waterloo, 50x150, $1600. J. O. DODGE, 323 San Fernando Bldg. Phone 10473. Main 4933.

FOR SALE—HAVE SOME NICE LARGE lots overlooking Arroyo Seco for sale cheap. An ideal place for home. I. C. KIDD, 503 Grosse Bldg.

FOR SALE—LOT 60x170, E. F., NORTON ave., near Pico, $2100, the only bargain on that street. MUTUAL TRUST CO., 503 O. T. Johnson Bldg.

FOR SALE—QUICK FOR CASH $400 CLEAR lot 67th St., between Main and San Pedro. Worth $750. Size 40x135. Inquire LEWIS, 306-7 San Fernando Bldg. Phone F5369.

FOR SALE— City Lots and Lands.

FOR SALE—
RAMONA ACRES.
$750 PER ACRE AND UP.
EAST TERMS.
EVERY CITY CONVENIENCE.
GAS—WATER—TELEPHONES.
SITUATED IN THE
BEAUTIFUL SAN GABRIEL VALLEY.
ONLY
15 MINUTES' RIDE FROM
FIRST AND MAIN.
ON ELECTRIC CAR; 6¼ CENTS FARE BY BOOK; MAIL IS DELIVERED DAILY; ORANGE AND WALNUT GROVES SURROUND THIS BEAUTIFUL RESIDENTIAL DISTRICT; MAGNIFICENT VIEW OF THE MOUNTAINS; CEMENT WALKS AND CURBS; MANY PRETTY HOMES NOW BUILT AND MORE UNDER CONSTRUCTION; LARGE BRICK SCHOOL JUST BEING COMPLETED.
HOW TO GET THERE.
Take car marked "Covina Line" in the Pacific Electric Building or anywhere on Main st. to First and get off at Garfield Avenue. Salesman will meet you there with carriage to show the property; or come to this office for free transportation; our tract agent is on the property from 9:50 a.m. until arrival of car leaving the city at 3.20 p.m.
BANKS & FABLING,
Selling Agents,
with
JANSS INVESTMENT CO.,
320 Pacific Electric Bldg.
Home 10345. 6th and Main. Bdwy. 2468.

FOR SALE—
HALF-ACRE LOT JUST WEST OF TOWN NEAR PICO ST.
FREE.
We are syndicating a tract of beautiful land within two miles of the west city limits, and
RIGHT IN LINE
with the rapid growth of Los Angeles.
NOW LISTEN.
Instead of large subscriptions to the syndicate we want the LOT BUYER to participate in the profits. You subscribe $730 cash to the syndicate and you will within six months receive your money returned with 6 per cent. interest, and a deed and certificate of title to a half-acre lot.
FREE.
Your money goes into escrow with Title Insurance and Trust Co., and you receive copy of declaration of trust showing your ownership of 2-100 of the entire tract until such time as you have received a half-acre lot, and your money back.
REMEMBER, only a very limited number can participate in this, so do not delay. Without the aid of advertising we have subscribed over half the required amount. This ad. will not appear after Sunday, Nov. 13, 1910. Tuesday, Nov. 15, at 5 p.m. this offer will be withdrawn.
C. B. GUTHRIE, 401 Broadway Central Bldg. F1454. Main 4378.

FOR SALE—
A SAFE BUY
FOR JUST A LITTLE CASH!
Speculation is one thing—safe buying is quite another. Here is a chance to invest a little money that will grow. It looks good to me. Investigate it, and see how it looks to you. I have a lot in Oxford Square, passed at present by the Pico st. car line. Oxford Square is in upper Pico Heights, and the new subway will run directly through the very block in which this lot is located. How greatly it will increase its value it is impossible to say—but you know how much improved street car service does for adjoining property. Oxford Square is a beautifully improved, carefully restricted district. The handsome homes already erected there evidence that. It is laid out to 70-foot, oil-tamped avenues with cement walks, gutters and curbs, and wide, beautifully planted parkings. Every city convenience is at hand. Now, I can sell this lot for only $1000—and it will take very little cash to swing the deal. For full information come to my downtown office or to the tract office named below.
EMIL FIRTH,
319 W. Fourth st., bet. Broadway and Hill.
"You're Safe at Firth's."
Home A8105. Main 2543.
Tract office, cor. Pico and Alta ave.
Phone Home 72415. West 6032.

FOR SALE—
PUBLIC NOTICE.
I have decided to let the early buyers of lots in my Arlington Square Tract reap a rich harvest. Right now you can buy lots for $675 up; you need only $25 cash. December 1st every unsold lot will be advanced $50 in price. And there will be further advances in values. They will come, take it from me; they can't help it, as the lots are being sold far below the price of adjoining property. You ought to see Arlington Square. A clean, healthy place, just south of the West Adams district. Served by three car lines, with 5c fare. Gas, electricity, cement walks and curbs, paved streets, beautifully planted parkings; an ideal place for your home; where you will be certain that your property is constantly improving. See Arlington Square this week. Come to my office or see Mr. Potter at 2113 W. Jefferson st. He has an automobile there and will show you about.
EMIL FIRTH,
319 W. 4th st., between Bdwy. and Hill.
"You're Safe at Firth's."
Home A8105. Main 2543.

FOR SALE—
THE BEST ACRE BUY.
$10 CASH—$10 MONTHLY.
CLOSE TO THE CITY.
Select an acre close to town; in the line of the greatest growth—and you will find it a money maker in more ways than one; the city will be growing up to you all the time, and your acre will steadily increase in value; further you can turn your belongings into a source of profit—with your garden, chickens, and fruit trees; you won't have to give up your work here in town, if you live at Somerset—and that is where this acre is located; it is 20 minutes away by trolley; the soil is a rich sandy loam; abundant water is furnished free; schools here, stores, telephones, and the usual suburban conveniences; I will sell you a single acre cheap. See me, then see Somerset. Excursions every hour daily and up to 2 p.m. Sundays.
EMIL FIRTH,
319 W. Fourth st., bet. Broadway and Hill.
"You're Safe at Firth's."
Home A8105. Main 2543.

FOR SALE—
72x300 LOT FOR $325.
A REAL SNAP.
It isn't every day that you run across a chance to secure a lot of this kind for $325. First, there's the size, 72x300 feet, a full half acre. Then the location, only 17 minutes from the center of the city, on the best car line. A rich loamy soil that will raise almost anything you want, especially when combined with the ample pure water that is furnished free in large steel mains under natural pressure. You never saw an offer like this before and you will probably never see it again. The terms are only $10 cash and $10 monthly. Come in and find out all about it. Make an appointment to see the lot.
EMIL FIRTH,
319 W. Fourth st., bet. Broadway and Hill.
"You're safe at Firth's."
Home A8105. Main 2543.

FOR SALE—
SPECIAL BARGAIN.
In the Heart of the Best Wilshire District.
Not a Mile from Wilshire, but Only One Block from This Famous Boulevard.
Full Size 60x140.
As to the price, if you will call at our office (we cannot answer telephone calls on this lot, as it is such a snap that it will be sold within the next 48 hours) we will convince you in a few minutes that we have a lot easily worth $750 more than we are asking for it. This is not a high-priced lot, but can be sold considerably under $2000. We would particularly call builders' attention to this bargain.
Remember, do not telephone.
VICTOR G. KLEINBERGER CO.,
332-333 H. W. Hellman Bldg.

FOR SALE—LOT 100 FT. FRONT ON BEAUtiful Wheeler place, Occidental Blvd., cheap. Owner non-resident. Address MRS. WALKER, Windward Hotel, Venice.

FOR SALE—54x120. ALLEY SIDE AND rear, 2 blocks from First and Broadway, fine for hotel or apartment house; $18,500; terms. J. C. WILLMON, 128 Coulter Bldg.

FOR SALE—$900 EACH, 2 LOTS NEAR Salt Lake Depot, rhoice location for factory or warehouse, or will build to suit. T. L. KERR, 214 Frost Bldg.

FOR SALE—CORNER LOT, 50x120, IN WILshire district, $2250, cash $650, balance in monthly payments. 146 N. CORONADO ST.

FOR SALE—HIGH LOTS, 50x140, SOUTHwest, $90 and up. Call 221 CENTRAL BLDG.

FOR SALE— Acreage for Subdivision.

FOR SALE—
19 acres $9500. Southwest.
$3000 Cash. Balance 6 per cent., easy terms. Located between Vermont and Western ave., close to Athens-on-the-Hill and other subdivisions.
Here's a fine acreage buy. If you can't handle alone, get some of your friends to go in with you on it, or would divide the acreage.
See McGRATH & KILFOIL, Selling Agents with STRONG & DICKINSON,
147 S. Broadway.

FOR SALE— Business Property.

FOR SALE—
$17,000. $17,000.
APARTMENT HOUSE SITE
60x145.
Right on top of Bunker Hill. Worth $20,000. Come and see us.
CONWAY & GLEASNER,
405-07 Laughlin Bldg.

FOR SALE—BIGGEST BARGAIN EVER OFfered in the city. Fine 10-room 2-story modern flat building, bath and toilet on each floor; fine level lot 40x130, abutment wall, cement sidewalks, street work all done; on 4th street, 10 minutes' ride to heart of city. Will sacrifice, $2800; must be sold. See OWNER, at 836 East 5th.

FOR SALE — "WANT" ADS. FOR THE Sunday Times should be in the office by Friday night, or earlier, if possible. Service can now be insured and the co-operation of patrons to the extent of sending or telephoning their ads. early will be appreciated.

FOR SALE—
AT A SACRIFICE.
Fine business lot on East Main st, 110x165. This is without a doubt a snap for some one. The price for a few days is $6500, which is $2000 under value. MEEK, with WESTERN REALTY & INVESTMENT CO., 315 S. Hill.

FOR SALE—
The best business lot on W. 16th st., for stores and apartments; 100 ft. CORNER, southeast front; will discount 20 per cent. if sold next 30 days; want $5000 payment cash; other property balance, 6 per cent. OWNER, 1509 W. 16TH ST. 54913.

FOR SALE—
REALTY AND BUSINESS.
$3000 per month. Investigate.
A. FRANKLIN, Agt.,
405 Carolina st.

FOR EXCHANGE—TO THOSE WHO KNOW values, lot 32, M. L. Wicks subdivision, South and Porter tract, 350 ft. east Santa Fe ave., E. Ninth st.; price $3500. R. F. D., No. 2, BOX 136, Pasadena.

FOR SALE — AUCTION SALE; HOUSE OF two apartments, 244 W. 52nd st., Saturday, Nov. 5, at 10 a.m.; rents for $280 a year. The next house to Moneta ave., owner leaving town. W. T. MOXLEY, Auctioneer.

FOR SALE—SNAP, APARTMENT SITE, Westlake district, Shatto, near Union, south front, 50x150, $75 per foot. WILLIAMS, 1215 Maryland. Main 8623.

FOR SALE—SNAP ON MAIN. LOT NEAR 21st, 50x140, with small store; price $11,500. This price for quick sale. J. E. BOEKER, 434 Laughlin Bldg. Main 1240. F2117.

FOR SALE—GOOD GROCERY STORE, TWO horses and wagons; good location; makes good living; can save money; must sell on account of homesickness. PHONE SOUTH 5178.

FOR SALE—$5600, APARTMENT LOT, CORner for the price in Westlake district. WESTLAKE REALTY CO., 692 S. Alvarado.

FOR SALE— Income Property.

FOR SALE—TWO OF THE FINEST APARTment buildings, "fireproof," close in on Figueroa st.; leased and paying good income. Address OWNER, X, box 12, Times Office.

FOR SALE—INCOME PROPERTY ON W. 11th st., near Union, 4 flats of 5 and 6 rooms each, 11 per cent. investment. This is the greatest opportunity ever put on the market at such a low price. Call and make an offer. SEA BOARD REALTY CO., 215 Copp Bldg., 218 S. Broadway.

FOR SALE REAL ESTATE— Miscellaneous.

FOR SALE—
18-room bungalow, Ocean Park, $4500.
LOTS.
45x120, on 67th and Moneta, $700.
40x120, on 66th and Moneta, $650.
Building lot, Ocean Park, 50x135, alley on side and rear, snap, $1100.
Another at Venice, 40x135, $600.
Now is the time to buy beach property cheap.
Houses and lots, all kinds, some nice bargains. GUARANTEE REAL ESTATE AND INVESTMENT CO., 414 S. Hill.

FOR SALE—
WEEK END REALTY OFFICE.
422 Chamber of Commerce.
Bargain selections in realty each week; this week—Bungalow,
LARGE LOT, $800 DISCOUNT.
Fine 6-room bungalow at Oneonta, orange yard, $250 discount.
Walnut and orange ranch, near city, $3000 discount. Farm in Imperial, income from rent 8 per cent.
Special buy at Occidental Park.
HIGHEST TESTIMONIALS FOR SQUARE DEALING. Call today.

BUSINESS INVESTMENTS—

WANTED—RELIABLE MAN, CUSTOM MILL building; must take direct interest. Address 602 UNION TRUST BLDG.

FOR SALE— Suburban Property.

FOR SALE—
FREE
TRANSPORTATION
TO
INGLEWOOD
BUNGALOW
PARK
TODAY.
Get your tickets at our office, 349 Wilcox Building. Southeast corner Second and Spring sts.
We offer to the business man, who works all day in the noise and turmoil of the city, a beautiful suburban home, where there is pure air and sunshine, where you can have a nice garden, a family orchard and a few chickens. COME OUT TODAY and see our half-acre lots, supplied with gas, water and electric lights, wide streets, oiled and graveled, cement curbs, graveled walks, shade trees and palms, all the city conveniences without the city noise and dirt.
A liberal discount for cash and to the first builders. Will sell to you on easy terms. Don't fail to see
INGLEWOOD
BUNGALOW
PARK
TODAY
HALF ACRES
$750 TO $1000.
INGLEWOOD LAND COMANY,
349 Wilcox Building.
Southeast Corner 2nd and Spring sts.
Telephones: A8229. Main 6013.

FOR SALE—OR EXCHANGE.
Near car line; 8 lots on double clean corner; each 50x150; 6-room new house, barn, cement cellar, chicken pens and corrals, fruits, flowers, 1 lot in vineyard; all in elegant condition; price $5500; part cash, balance to suit, or will consider exchange to $2500.
DON'T MISS THIS.
WORTH MUCH MORE.
In Alhambra.
The Gateway to Los Angeles.
An Ideal Home Place.
M. M. FERNANDEZ,
342 South Olive st.

THE CITY
INGLEWOOD
INGLEWOOD
INGLEWOOD
INGLEWOOD
INGLEWOOD
THAT GROWS.
LAST YEAR 1000.
THIS YEAR 2000.

FOR SALE—SNAP, SMALL BUSINESS ranches, ideal for garden, fruit, berries and chickens, 2.67 acres, new 6 room modern bungalow, plastered; east front, oiled street; young family orchard. Price $4000; terms 1-4 cash, balance 1, 2 and 3 years. WESTERVELT, 222-3 Merchants' Trust Bldg. Main 5780.

FOR SALE—15 ACRE RANCH NEAR ALhambra, on Delmar blvd.; 5-room house, good barn, pumping plant, 6 acres in alfalfa, balance in oats and peas, cows, horses and tools, must sell right away, opportunity for some one. Call Alhambra Suburban 1313, or address A. A. WARREN, San Gabriel. Commission to agents.

FOR SALE—5 ACRES, $3500. DANDY place, right in Garden Grove, on electric line; new 5-room house, poultry houses, water, etc. Ready for business. 203 CITIZENS NAT. BANK BLDG., 3rd and Main.

FOR SALE—ALTADENA; 1¼ ACRES WITH two good bungalows; fine location, overlooking Pasadena; a genuine bargain. C. G. BROWN CO., 100 E. Colorado st., Pasadena.

FOR SALE — ONE ACRE, 4 BEAUTIFUL lots, in Glendale, $3200. Address ASHLEY, 1045½ Temple st., Los Angeles.

FOR SALE— Suburban Property.

FOR SALE—RARE BARGAIN, ONE ACRE, on corner, east of Alhambra, beautifully improved; high class modern cottage, cozy as a dream; fireplace, buffet, bath, spacious front and back porches; cement walks, barn with cemented floor, oranges, lemons, peaches, apricots, figs; 100 chickens; fine lawn and flowers; 10 minutes' walk to car, 5c fare. Price $4500. WESTERVELT, 222-3 Merchants' Trust Bldg. Main 5780.

FOR SALE — "WANT" ADS. FOR THE Sunday Times should be in the office by Friday night, or earlier, if possible. Service can now be insured and the co-operation of patrons to the extent of sending or telephoning their ads. early will be appreciated.

Inglewood.

FOR SALE—
Take green car on Second st., Los Angeles, between Spring and Broadway, marked on front end "Redondo via Inglewood," get off at Inglewood and inquire for Inglewood Land Company's office.
TRACT NEW, JUST OPENED, INGLEWOOD BUNGALOW PARK, HALF ACRES WITH GAS, WATER, TELEPHONE, ELECTRIC LIGHT, BOTH HIGH AND GRAMMAR SCHOOLS CLOSE BY, IMPROVED STREETS, TREES AND GOOD RESTRICTIONS. Easy terms, on L. A. & R. electric line. Best sandy loam, now in alfalfa. Liberal discount to those who build. This tract is 32 minutes from Second and Spring sts.
NO. 281. Four choice residence lots, worth $500 each, and excellent 6-room modern house, near car line, good restrictions; only $700 cash, balance $20 per month. A bargain. Owner called East.
NO. 279. New 3-room house and five-eighths acre of land in Poultry Colony, for $1150. Easy terms. Rare chance.
NO. 273. Good business lot on Commercial st., east front, at a bargain.
NO. 272. Strictly new, up to date 5-room bungalow and lot 100x250, east front, equipped for poultry; gas, telephone. At a bargain, on easy terms. Only $2150 for all.
NO. 244. Only $550 cash, balance $10 per month. Brand new 5-room house, modern, east front, on lot 50x192, gas and only 3 squares from electric line. Good restrictions. This is a bargain, sure.
ACRES, ACRES, ACRES. Close-in acres and half-acres, bargains for subdivision, or beautiful homes.
We have all kinds of acreage, city lots, poultry ranches and improved property for sale. Always some one at the office to show you.
JUST OPENED—WEST PARK, INGLEWOOD.
Splendid level lots, gas, water, good restrictions, only $350 cash; $50 down and $10 a month. Best bargain in Inglewood.
SNAPS! SNAPS! SNAPS! Fine building lots in INGLEWOOD HEIGHTS.
50x192.5 to alley. Best sandy loam. Water, gas and good restrictions. Fine schools; good car service, only $350 and up. Easy terms.
THERE ARE NO SALOONS IN INGLEWOOD; PURE SPRING WATER PIPED EVERYWHERE, $1 PER MONTH.
THE SCHOOL FACILITIES ARE THE BEST; $50,000 HIGH SCHOOL, 7 ACRES OF PLAYGROUNDS.
30 MINUTES FROM LOS ANGELES COURTHOUSE, RESTRICTED DISTRICT ALL THE WAY. CAR FARE 5c BOOK RATE.
AN IDEAL PLACE FOR YOUR HOME, CAUCASIANS ONLY.
GAS, ELECTRIC LIGHTS, TELEPHONE, BEST AIR ON EARTH.
IF YOU ARE INTERESTED IN POULTRY be sure to investigate market conditions in the Inglewood Poultry Colony, where exceptional market facilities are offered to those who engage in poultry raising.
INGLEWOOD LAND COMPANY,
Cor. Regent and Market sts., Inglewood, Cal.
206 S. Spring st., Los Angeles, Cal.
A8229. M. 6013.

South Pasadena and Oneonta Park.

FOR SALE—MOST BEAUTIFUL HOMESITE in Southern California; paying 7 per cent. interest on investment; 3 acres near Oak Knoll and Huntington drive; 350 high-class Valencia orange trees; 30 shares mountain water; cannot be surpassed for handsome location, scenery and magnificent surroundings, 1 block from car, gas, electricity, telephones. Price 10,000. WESTERVELT, 222-3 Merchants' Trust Bldg. Main 5780.

FOR EXCHANGE—OR SALE—
Oneonta Park, 9-room residence, furnished, $18,000, clear; want vacant close in lot, west or south, up to $25,000; will pay difference in cash.
BOWEN REALTY EXCHANGE,
210 Story Bldg.

FOR SALE—ONEONTA PARK, SOUTH PASadena, beautiful new 6-room bungalow, hardwood floors, furnace, cement porch, sun parlor, sleeping porch, highest grade finishing and fixtures; one-half block from four car lines. OWNER, 1930 La France ave.

Monrovia.

FOR SALE—MONROVIA HOME, 3-4 ACRES, lemons, olives, oranges, garden, six-room bungalow, small barn, corrals, excellent chicken ranch; living for small family; near schools and Pacific Electric line. Apply price and terms, Box 435, MONROVIA, Cal.

Glendale.

FOR SALE—
Bungalows! Bungalows! Bungalows!
Nothing down! Nothing down! Nothing down!
5 rooms, new and modern, with great big lot. Select you bungalow now and have it finished to suit your taste. Pay like rent. J. R. LOCKWOOD, 602 Grant Bldg.

FOR SALE—NOTHING DOWN, WITH SMALL monthly payment, a bran new 5 room, wholly up to date strictly modern bungalow, only one block to Brand Boulevard. This is your chance, write or telephone S 401. Home 821, call at No. 310, BRAND BOULEVARD any day.

FOR SALE—IF YOU WANT A HOME IN Glendale, look at this 1 acre, with a modern 6 room house, barn, chicken corrals, brooder house and outbuildings, room for 500 chickens. Apply to owner on the place. L. SMALL, 103 West 2d st., Glendale, Cal.

Tropico.

TO LET—PRETTY FIVE ACRE RANCH IN Tropico, plenty water, fine soil, excellent for chickens, dairy, etc. Will give attractive lease to responsible party. W. S. WALKER, owner, 401 Brand Blvd., Glendale.

HOLLYWOOD— For Sale Exchange or Rent.

FOR SALE—OR EXCHANGE—
IN BEAUTIFUL HOLLYWOOD.
Nice modern 6-room house, screen porch, wash house and barn; on corner, two lots, vacant lot has bearing fruit trees; will sell on easy payments or trade for acreage. Price $5000.
ORANGE COUNTY REALTY COMPANY,
Main 589. 206 Wilcox Building.
R6592. Second and Spring.

FOR SALE—
Sit up and take notice. Acre of ground, with all kinds of fruit and flowers, in choicest part of Hollywood, near foothills; with modern house, barn, aviary, etc., at price of vacant lots. Best buy in Hollywood. 612 CHAMBER OF COMMERCE BLDG.

FOR SALE—PROPERTY IN THE HOLLYwood district of Los Angeles. We have large listings, ask for maps, folders and souvenir cards. C. H. LIPPINCOTT & CO., 611 Fay Bldg., 3rd and Hill sts. Members L. A. Realty Board.

FOR SALE—HOLLYWOOD BARGAIN. CORner on Harold Way, 50x145, a cozy 4 room house on this, with fruit trees, shade trees, etc. Price $2100, easy payments. Don't miss this if you want a nice home in Hollywood at a sacrifice. O. S. KNEELAND, Cor. Hollywood Blvd. and Western Ave. 59024.

FOR SALE—7-ROOM MODERN HOUSE, IN the best location in Hollywood. Will be sold at a big bargain if taken at once, as the owner needs money at once. If you are looking for a bargain see V. E. STOCKWELL, 304 Grant Bldg. A1953. Main 1589.

FOR SALE— Beach Property.

FOR SALE—LOT 4, BLOCK 11, SEC. 1, BALboa Island. Address E, box 298, TIMES OFFICE.

Balboa.

FOR SALE—
BALBOA BEACH.
EVERETT CHACE, Agt.
526 S. Spring st. F2225; Broadway 9878.
Lots for sale, also resales at discount.
Bungalows for sale or rent.

Oceanside

FOR SALE—OCEANSIDE, $3350; GENTLEman's bungalow, outbuildings, prettiest gardens, 200x100. Address Owner, THE HERMITAGE, Oceanside, Cal.

Hermosa.

FOR SALE—SIXTEEN 30 FT. LOTS, EXtending from ocean front to trolley, $10,000. Ocean front between Redondo and Santa Monica is as safe as Broadway or Spring sts. Lots in this block have sold singly at $1200 to $2000. Furnished apartments or cottages will pay annually 25 per cent. on total investment. ORRIN RICE, owner, 214 Citizens' National Bank Bldg. A4465; Broadway 1775.

FOR SALE— Beach Property.

Venice of America.

FOR QUICK SALE—$1750 FIVE ROOM modern house, built in furniture, [illegible] lot 40x125 alley. Close in. MAIN [illegible] Venice.

Redondo.

FOR SALE—SOME EXCELLENT LOTS Redondo Beach. Want to sell at [illegible] Address V, box 21, TIMES OFFICE.

FOR SALE— Country Property.

FOR SALE—
FARMERS, NOTICE.
Big Money Maker, 153-acre [illegible] ABSOLUTELY PROVEN DIST[illegible] DEEDED LAND IN IMPERIAL VA[illegible] Very rich soil, plenty of cheap [illegible] in cultivation, part in best paying [illegible] Railroad, near station. Includes [illegible] horses, implements, water stock and [illegible] WILL PAY BIG FROM THE ST[illegible] Only $4000 cash, balance yearly.
TOO GOOD TO LOSE.
STACY REALTY COMPANY,
304 Fay Bldg., 3rd and Hill sts.
Phones Main 263, F211[illegible]

FOR SALE—OR EXCHANGE—FOR [illegible] ed or unimproved city property, [illegible] best cotton section in California, [illegible] town on S.P. 40 acres improved; [illegible] sian well (no pumping;) large [illegible] house, horse, wagon, cow, incubators, [illegible] ments; stocked with geese, turkeys, [illegible] ens, complete. About 18 acres barley [illegible] fa seeded in. Fine cotton and corn [illegible] ing, 2d picking. Two crops grain [illegible] each year. There is a fortune in this [illegible] a worker. Deal with owner and save [illegible] sion. Price, improved 40, $5000; unimproved $2500. See cotton plants at 215 LANKERSHIM BLDG. Phone A1289. Main 5457. [illegible]

FOR SALE — "WANT" ADS. FOR THE Sunday Times should be in the office by Friday night, or earlier, if possible. Service can now be insured and the co-operation of patrons to the extent of sending or telephoning their ads. early will be appreciated.

FOR SALE—
FOR SALE—
LAND OPENING.
To the first buyers in our new tract [illegible] dera county, one mile from town, we [illegible] a few choice 40-acre tracts with water [illegible] exceptionally low price of $75 per acre [illegible] acre cash, balance term of years. We [illegible] low, you 25 per cent. rebate for improvements. Come in and let us tell you about [illegible] TULARE AND KINGS COUNTY LA[illegible] 413½ S. Hill st. F3568, Main 638.

FOR SALE—ALFALFA RANCH, [illegible] south Ontario, 53 acres, 32 in alfalfa, [illegible] ready for seeding. 40-H.P. pumping [illegible] throwing 110 inches water, 1000 ft. [illegible] pipes, 1000 ft. surface pipes, 6-room [illegible] with pressure water, 3000-gallon tank, [illegible] barn for dairy business, 6 head horses, [illegible] baler, plows and other tools; will sell [illegible] per acre, terms. Address OWNER, [illegible] st., Ontario, Cal.

40 acres virgin land in the San Fernando Valley for $4000. One of the [illegible] buys in the San Fernando Valley.
JACOB STERN,
404 Pacific Electric Bldg.

FOR SALE—TO CLOSE OUT MY A[illegible] ranch, I will sell one acre or more [illegible] reasonable terms. The finest artesian [illegible] in the State free, pipd to each acre [illegible] crete pipes. The best garden soil [illegible] School, church and store close at hand. [illegible] some land as low as $300. The best [illegible] and $500. No trades considered. Take [illegible] Ana car from Pacific Electric depot, [illegible] at Somerset Station, and ask for MR. [illegible]

FOR SALE—30 ACRES IN THE [illegible] the Rivera District, 27 acres in full [illegible] soft shell walnuts, 3 acres fine orange [illegible] nut land, cheapest water right in [illegible] less than 50 cts. per acre, per year, [illegible] from new Macadamized Road; [illegible] year over $3000. This is one of the [illegible] in this section. Price $700 per acre. [illegible] E. TRIGGS, Rivera, Cal.

FOR SALE—AN IDEAL FARM OF [illegible] level, well watered and ready for [illegible] rich sediment loam; will produce [illegible] mous grain crops a year; local [illegible] high prices.
Price only $33 an acre.
Address P, box 4, TIMES OFFICE.

FOR SALE — 15 ACRES [illegible] level garden soil; unlimited supply of [illegible] located in a growing town, right in the heart of the largest asparagus field in [illegible] ern California; price $1350; $300 down, [illegible] $11 per month; I will take first [illegible] clear city realty. Purchasers [illegible] swer. TEMPLE 464.

FOR SALE—BEST BUY IN [illegible] California, right in midst of [illegible] tion movement; owner will not [illegible] as a whole; fine soil, grain, vineyard, [illegible] and peach orchards, chicken ranches [illegible] are located near this land; good [illegible] mill, barns, tanks, etc. J. A. CRAIG, [illegible] W. Hellman. Main 10, A7734.

FOR SALE—50 ACRES ALFALFA [illegible] located in the celebrated Walnut [illegible] trict. Fine stand of alfalfa, all [illegible] trees, ½ interest in new pumping [illegible] nishing 150 inches of water, this [illegible] cream of the valley. It will pay to [illegible] Price $500 per acre. MILTON [illegible] with Service Bros., El Monte.

FOR SALE—OR EXCHANGE—[illegible] Ventura county, walnut, apricot [illegible] land. 30 acres in bearing apricots [illegible] sorted fruits and walnuts ([illegible] to apricots,) balance beans; 8 room [illegible] dwelling, deep well. Including [illegible] ments and eleven head live stock. [illegible] Want city property. GIRDLESTONE [illegible] 342 S. Broadway, Los Angeles, Cal.

FOR SALE—33 ACRES FULL [illegible] walnut grove, trees 12 years old, [illegible] ment soil, free water right, on [illegible] Whittier, all improvements including [illegible] barns, and all walnut machinery, [illegible] crop every year. Price $25,000, [illegible] cash, balance 5 years. See MILTON [illegible] MAN, with Service Bros., El Monte.

FOR SALE — "GLORIOUS [illegible] BRITISH COLUMBIA—No irrigation [illegible] lightful climate. Fruit farms, [illegible] acre. Easy terms. Free booklet [illegible] VESTORS' TRUST & MORTGAGE CO[illegible] TION, Ltd., 134 Hastings st., W., V[illegible] B. C.

FOR SALE — AT $5 PER ACRE [illegible] quishment of 160 acres level fertile [illegible] Los Angeles county near station. [illegible] guaranteed free from alkali or [illegible] Nearly 60 acres cleared and plowed [illegible] cultivation. HENRY LOEWENTHAL, [illegible] curity Bldg.

FOR SALE — A BEAUTIFUL [illegible] tract; about 800 feet from [illegible] issue road; 3 acres apricots, [illegible] attractive building site. Water right. [illegible] $3000.
R. B. CHAPMAN,
F4487. 430 Story Bldg.

FOR SALE—IMPROVED 20 ACRES [illegible] houses and barns; 20 acres [illegible] olives; small archard deciduous [illegible] all fenced; eucalyptus enough to [illegible] for a life time; think of it, only [illegible] easy terms. ARTHUR G. MUNN, [illegible] Trust Bldg. Fourth and Spring [illegible]

FOR SALE—140 ACRES NEAR C[illegible] an acre, on terms; 5000 acres, [illegible] on terms; 1000 acres, stock ranch, [illegible] terms; 17 acres near city, $4650; 1 acre, [illegible] modern cottage, nice little chicken [illegible] near city. See STEWART CO., [illegible] Bldg.

FOR SALE—AT HALF PRICE OF A[illegible] ing property; equally as good; [illegible] dred acres of the smoothest and [illegible] ley land; abundant water; [illegible] payer, will rise in value three or four [illegible] 1½ miles from railroad station. [illegible] smaller lots. Inquire 308 SECURITY [illegible]

FOR SALE—ONLY $250 PER ACRE [illegible]
10 ACRES, CLOSE IN.
A splendid place in San Fernando [illegible] a corner.
See this quick.
ALEXANDER, 530 Central Bldg. [illegible]

FOR SALE—"OUR WOODLAWN" RANCH [illegible] Sacramento Valley, is the best [illegible] falfa and fruit land for sale in [illegible] Write for free illustrated booklet [illegible] owners. COX & COMPANY, [illegible] Bldg., San Francisco.

FOR SALE—ORANGE COUNTY LAND [illegible] surpassed for citrus fruit and [illegible] ducts; alfalfa, beets, vegetables, [illegible] etc. We have an excellent list. [illegible] exchange. OWEN & OWEN, [illegible] Santa Ana. 122 S. Broadway, Los [illegible]

FOR SALE—WALNUT RANCH, [illegible] 5-year old trees, near El Monte, [illegible] proved. Good buildings. Pumping [illegible] implements fully equipped. [illegible] E. CROTHERS, with Albert H. [illegible] 250 S. Broadway, F1908, Main [illegible]

FOR SALE—20 ACRES RANCH, [illegible] Non-resident owner will sell [illegible] located, good soil, grapes, grain [illegible] Cash or trade. Address X, box [illegible] OFFICE.

FOR SALE — BEE RANCH, [illegible] Chatsworth Park for $1000. This [illegible] acre. Good building site [illegible] raced. Good spring of water for [illegible] poses. This is a snap. 320 S. HILL [illegible]

FOR SALE—
By owner. 40 acres of good alfalfa [illegible] level and good soil, plenty of water [illegible] sell this ranch on your own terms. [illegible] 308 SECURITY BLDG.

FOR SALE — 150,000 ACRES [illegible] grazing land, Sonora, Mex.; [illegible] through them; 25 miles from [illegible] Orient Railroad; lots water; [illegible] ZAKANY, 4th Marcella [illegible]

FOR SALE—60 ACRES, NEAR [illegible] line, 20 acres, timber, balance [illegible] vation, orange and walnut groves [illegible] selling $1500 per acre. BUYERS' AND RENTERS' GUIDE, 219 O. T. Johnson Bldg.

Classified Liners.

FOR SALE— Country Property.

FOR SALE—
YORBA LINDA ORANGE LANDS.
ABSOLUTELY FROSTLESS.
$150 AND UP PER ACRE.
[illegible]VERY PERFECT THING HAS A COUNTERPART. SOME ARE GOOD IMITATIONS. [illegible]ME ARE BAD. THE BAD ONES ARE [illegible]SILY DISCERNED. THE GOOD COUNTERFEIT REQUIRES CLOSE INVESTIGATION TO DISCERN FROM THE GENUINE. [illegible]ERE ARE ALWAYS PROPITIOUS TIMES [illegible]R PASSING THE COUNTERFEIT. AT [illegible]IS SEASON OF THE YEAR, WHEN YOU [illegible]NNOT SEE THE RAVAGES OF FROST [illegible]D FREEZING, IS THE TIME COUNTERFEIT ORANGE LANDS ARE SOLD [illegible]ON THE REPRESENTATION THAT [illegible]ERE IS NOT SUFFICIENT FROST TO [illegible]RT, AND THAT A LITTLE IS BENEFICIAL, WHICH IS NOT TRUE. BUY TEN [illegible]ES OF YORBA LINDA LANDS, THE [illegible]NUINE ARTICLE WITHOUT FROST, [illegible]NTY OF WATER, ON PACIFIC ELECTRIC AND SANTA FE RAILWAYS, ONE [illegible]UR'S RIDE FROM 6TH AND MAIN STS. [illegible]ITE FOR FREE DESCRIPTIVE BOOKLET. TERMS EASY.
[illegible] H. MacGINNIS,
with
JANSS INVESTMENT COMPANY,
[illegible] Pacific Electric Bldg., 6th and Main sts.
Home 10345—Broadway 2468.

[illegible]R SALE—
THIS LAND HAS
EVERY ADVANTAGE
INCLUDING LOW PRICE.
[illegible]ldom you can find land that had EVERY [illegible]antage. In nine cases out of ten there [illegible] something wrong with every piece of [illegible]age offered. I offer you in my Fresno [illegible]ley Tract land that actually DOES have [illegible] advantage—and I invite you to investigate for yourself—you'll be more than [illegible]fied. This property lies just south of the [illegible] of Fresno, crossed by the Southern Pacific and Santa Fe Railways, each having [illegible]tions at the tract. Ditch water costs [illegible] per acre per year. Water for pumping can be had at only 10 feet, from pumps [illegible] I install free of charge. Successful [illegible] are alfalfa, corn, tobacco, peaches, [illegible]cots, walnuts, figs, vegetables, and berries. Conditions are perfect for general [illegible]ning, dairying, poultry and hog raising. [illegible] a good town right at the property—[illegible] schools, stores, telephones, free rural [illegible]ery, etc., your family can have all [illegible] advantages. Yet this land can be bought [illegible] only $40 an acre up. Just make a small [illegible] payment and put your place under cultivation. It will soon pay for itself. Come [illegible] and get my booklet, and see my handsome [illegible] of products, showing the possibilities [illegible] this soil. Learn about my FREE EXCURSIONS.
EMIL FIRTH,
319 W. 4th st., bet. Broadway and Hill.
"You're Safe at Firth's."
Home A8105. Main 2543.

[illegible]R SALE— CHEAP LANDS.
AN UNUSUAL INVESTMENT.
$2.25 per acre; 640 acres, all level, watered valley agricultural land, near Santa Fe R.R., in Southern California's most talked of valley, where crops grow 12 months in the year. Lots of water here and no danger of alkali or hardpan. Only $675 necessary to buy this square mile.
W. H. MACOMBER CO.,
320-3-4 LAUGHLIN BLDG.
WE SPECIALIZE IN CHEAP LANDS FOR INVESTORS.

[illegible]R SALE—
BALDWIN RANCH.
A PICK-UP
ONE HUNDRED ACRES
[illegible]ARLY ½ MILE FRONTAGE ON THE COVINA CAR LINE.
[illegible]EPOT OPPOSITE THE TRACT.
[illegible] is a rich sandy loam, just the thing [illegible] alfalfa, berries, walnuts, etc. Pumping [illegible] on the tract that pumps 150 inches of [illegible]. Can be subdivided and sold in smaller [illegible] at good profit and quick return. The [illegible] piece of land at the price between Covina [illegible] Los Angeles.
[illegible] $250 per acre, 1-3 cash, balance 3 years, [illegible] per cent.
[illegible] office [illegible] Monte.
SERVICE BROS.,
Selling Agents,
302 Frost Bldg.

[illegible]R SALE—
SACRAMENTO VALLEY
KUHN CALIFORNIA PROJECT.
[illegible]LENN & COLUSA COUNTIES. Water [illegible] from Sacramento River. Annual flow [illegible] intake 20,000,000 acre feet. Water right [illegible]anted by act of Congress. Water and rail [illegible]nsportation to San Francisco and Sacramento. Good towns, schools, churches, excellent roads, telephones and electricity. The [illegible] alfalfa land in California—unsurpassed [illegible] citrus and deciduous fruit. Special advantages for dairying—opportunities in all [illegible]s of agriculture and horticulture and [illegible]chandising.
[illegible] Price uniformly $125 an acre, $25 cash, balance in 10 annual payments.
[illegible] Free descriptive matter.
H. L. HOLLISTER & CO.
Suite 508 Central Bldg., Los Angeles.
Vernon J. Barlow, Resident Manager.

[illegible]R SALE—
SNAP—
5 ACRE TRACT
AT STRAWBERRY PARK,
NEAR WESTERN AVE., WITH WATER
ONLY $1500.
Land across the road cannot be bought for less than $450 per acre. Terms 1-4 cash; balance 1, 2, 3 and 4 years.
JACOB STERN,
414 Pacific Electric Bldg.

[illegible]R SALE—BY OWNER.
BEAUTIFUL MODERN BUNGALOW, STANDING IN ITS OWN HALF ACRE. FRESH FROM BUILDERS' HANDS. [illegible] ROOMS, BATHROOM AND MODERN PLUMBING CONVENIENCES, BEAM CEILINGS, PANELED WALLS, BUILT-IN BOOK SHELVES, CLOSETS, HARDWOOD FLOORS, CABINET KITCHEN, SITUATE IN BEAUTIFUL SUBDIVISION, SAN GABRIEL VALLEY, NEAR COVINA CAR LINE, ABUNDANCE OF WATER. PRICE FOR LAND AND HOUSE, $2150, FOURTH CASH, BALANCE 3 YEARS, 7 PER CENT.
MORE LAND CAN BE HAD.
WRITE PARKER & [illegible], SAN GABRIEL, FOR APPOINTMENT.

[illegible]R SALE—
ACREAGE SOUTHWEST OF CITY.
[illegible] acres not far from Hawthorne, well and pumping plant; only $300 per acre. This is [illegible] snap.
[illegible] acres near Redondo car line; land adjoining is held at $1000 per acre. This land [illegible] level, good soil, and can be had for $550 [illegible] acre.
[illegible] acres on Cypress ave., well and pumping plant, piped all over; $200 per acre.
[illegible] acres just south of city, a fine buy; [illegible] to make good money.
OSCAR B. SMITH,
Sole Agent.
312-14 O. T. Johnson Bldg.

[illegible]R SALE—5000 ACRES OF AL EUCALYPTUS land on coast and railroad; all tillable, [illegible] from hardpan, alkali and rocks. Will be [illegible] the city this week only. Call 329 CENTRAL BLDG. Mrs. West.

[illegible]R SALE—SAN JACINTO VALLEY LAND [illegible] 5 acres to 1000 acres, from $25 to $250 [illegible] acre. Can exchange if desired; 20 years [illegible]idence in valley. ARTHUR G. MUNN, 705 [illegible] Trust Bldg. Fourth and Spring sts.

[illegible]R SALE—3, 4 AND 5-ACRE RANCHES [illegible] car line, close to city, good terms. BUYERS' & RENTERS' GUIDE, 219 O. T. Johnson Bldg.

[illegible]R SALE — 80 ACRES OF FINE LAND, [illegible] mile from Coachella; 15-h.p. pumping [illegible] 2 wells, reservoir, small house, at [illegible] sacrifice. BOWER, 138 N. Main.

[illegible]R SALE—OR EXCHANGE. 12,000 ACRES [illegible] North, fine for colony; $20 an acre; 640 acres [illegible] $30 an acre; 17 acres near city, $5000. See [illegible] STEWART, 428-9 Mason Bldg.

[illegible]R SALE—OR EXCHANGE—2 40 ACRE [illegible]units on Yuma Indian Reservation, best [illegible] irrigating system in U. S. Address V, box [illegible] TIMES OFFICE.

[illegible]R SALE—$1500; MAKE A LIVING ON [illegible] fine little 5-acre ranch, house and fruit, [illegible] will take a lot and little cash. F. [illegible] BLODGETT, 168 Coulter Bldg.

[illegible]R SALE—5 ACRES; IF YOU WANT A [illegible] little ranch on which you can make a good [illegible] and lay up money besides, see F. [illegible]IGHT, 227 Merchants Trust bldg.

[illegible]R SALE—ALFALFA RANCH, 115 ACRES [illegible]EN, 128 S. Covina; pumping plant. See MR. [illegible] Broadway.

Classified Liners.

FOR SALE— Country Property.

FOR SALE—

YORBA LINDA ORANGE LANDS.
ABSOLUTELY FROSTLESS.
$50 AND UP PER ACRE.

EVERY PERFECT THING HAS A COUNTERPART. SOME ARE GOOD IMITATIONS, SOME ARE BAD. THE BAD ONES ARE EASILY DISCERNED. THE GOOD COUNTERFEIT REQUIRES CLOSE INVESTIGATION TO DISCERN FROM THE GENUINE. THERE ARE ALWAYS PROPITIOUS TIMES FOR PASSING THE COUNTERFEIT. AT THIS SEASON OF THE YEAR, WHEN YOU CANNOT SEE THE RAVAGES OF FROST AND FREEZING, IS THE TIME COUNTERFEIT ORANGE LANDS ARE SOLD UPON THE REPRESENTATION THAT THERE IS NOT SUFFICIENT FROST TO HURT, AND THAT A LITTLE IS BENEFICIAL, WHICH IS NOT TRUE. BUY TEN ACRES OF YORBA LINDA LANDS. THE GENUINE ARTICLE WITHOUT FROST, PLENTY OF WATER, ON PACIFIC ELECTRIC AND SANTA FE RAILWAYS. ONE HOUR'S RIDE FROM 6TH AND MAIN STS. WRITE FOR FREE DESCRIPTIVE BOOKLET. TERMS EASY.

G. R. MacGINNIS,
with
JANSS INVESTMENT COMPANY.
500 Pacific Electric Bldg., 6th and Main sts.
Home 10210—Broadway 2463.

FOR SALE—
THIS LAND HAS EVERY ADVANTAGE INCLUDING LOW PRICE.
Seldom you can find land that had EVERY advantage. In nine cases out of ten there is something wrong with every piece of acreage offered. I offer you in my Fresno Valley Tract land that actually DOES have every advantage—and I invite you to investigate for yourself—you'll be more than satisfied. This property lies just south of the city of Fresno, crossed by the Southern Pacific and Santa Fe Railways, each having stations at the tract. Ditch water costs but 25c per acre per year. Water for pumping can be had at only 16 feet, from pumps that I install free of charge. Successful crops are alfalfa, corn, tobacco, peaches, apricots, walnuts, figs, vegetables, and berries. Conditions are perfect for general farming, dairying, poultry and hog raising. With a good town right at the property—with schools, stores, telephones, free rural delivery, etc., your family can have all city advantages. Yet this land can be bought for only $60 an acre up. Just make a small cash payment and put your place under cultivation. It will soon pay for itself. Come in and get my booklet, and see my handsome exhibit of products, showing the possibilities of this soil. Learn about my FREE EXCURSIONS.

EMIL FIRTH.
201 W. 4th st., bet. Broadway and Hill.
"You're Safe at Firth's"
Home A1095. Main 2542.

FOR SALE— CHEAP LANDS.
AN UNUSUAL INVESTMENT.
$2.50 per acre; 640 acres, all level, watered valley agricultural land, near Santa Fe R.R., in Southern California's most talked of valley, where crops grow 12 months in the year. Lots of water here and no danger of alkali or hardpan. Only $25 necessary to buy this square mile.
W. B. MACOMBER CO.,
233-4 LAUGHLIN BLDG.
WE SPECIALIZE IN CHEAP LANDS FOR INVESTORS.

FOR SALE—
SALDWIN RANCH.
A PICK-UP
ONE HUNDRED ACRES.
EARLY A MILE FRONTAGE ON THE COVINA CAR LINE.
RIGHT OPPOSITE THE TRACT.
Soil is a rich sandy loam, just the thing for alfalfa, berries, walnuts, etc. Pumping plant on the tract that pumps 150 inches of water. Can be subdivided and sold in smaller tracts at good profit and quick return. The cheapest piece of land at the price between Covina and Los Angeles.
Price $300 per acre, 1-4 cash, balance 3 years, at 7 per cent.
Branch office at El Monte.
SERVICE BROS., Selling Agents, 302 Frost Bldg.

FOR SALE—
SACRAMENTO VALLEY.
KUHN CALIFORNIA PROJECT.
GLENN & COLUSA COUNTIES. Water taken from Sacramento River. Annual flow at intake 10,000,000 acre feet. Water right granted by act of Congress. Water and rail transportation to San Francisco and Sacramento. Good towns, schools, churches, excellent roads, telephone and electricity. The best alfalfa land in California—unsurpassed for citrus and deciduous fruit. Special advantages for dairying—opportunities in all branches of agriculture and horticulture and merchandising.
Price uniformly $125 an acre, $15 cash, balance in 10 annual payments.
Free descriptive matter.
H. L. HOLLISTER & CO.
Suite 806 Central Bldg., Los Angeles.
Vernon J. Barlow, Resident Manager.

FOR SALE—
SNAP—
5 ACRE TRACT
AT STRAWBERRY PARK,
NEAR WESTERN AVE. WITH WATER
ONLY $1800.
Land across the road cannot be bought for less than $450 per acre. Terms 1-4 cash; balance 1, 2, 3 and 4 years.
JACOB STERN,
614 Pacific Electric Bldg.

FOR SALE—BY OWNER.
BEAUTIFUL MODERN BUNGALOW,
STANDING IN ITS OWN HALF ACRE.
FRESH FROM BUILDERS' HANDS.
6 ROOMS, BATHROOM AND MODERN PLUMBING CONVENIENCES, BEAM CEILINGS, PANELED WALLS, BUILT-IN BOOK SHELVES, CLOSETS, HARDWOOD FLOORS, CABINET KITCHEN, SITUATE IN BEAUTIFUL SUBDIVISION, SAN GABRIEL VALLEY, NEAR COVINA CAR LINE. ABUNDANCE OF WATER. PRICE FOR LAND AND HOUSE, $3250, FOURTH CASH, BALANCE 3 YEARS, 7 PER CENT.
MORE LAND CAN BE HAD.
WRITE PARKER & CRAIG, SAN GABRIEL, FOR APPOINTMENT.

FOR SALE—
ACREAGE SOUTHWEST OF CITY.
100 acres not far from Hawthorne, well and pumping plant; only $250 per acre. This is a snap.
100 acres near Redondo car line; land adjoining is held at $500 per acre. This land is level, good soil, and can be had for $350 per acre.
100 acres on Cypress ave., well and pumping plant, piped all over; $300 per acre.
10 acres just south of city, a fine buy; owner wants to make good money.
OSCAR B. SMITH,
Sole Agent,
313-14 O. T. Johnson Bldg.

FOR SALE—200 ACRES OF A1 EUCALYPTUS land on coast and railroad; all tillable, free from hardpan, alkali and rocks. Will be sold for the city this week only. Call 529 CENTRAL BLDG. Mrs. West.

FOR SALE—SAN JACINTO VALLEY LAND from 5 acres to 300 acres, from $25 to $250 per acre. Can exchange if desired; 20 years resident in valley. ARTHUR G. MUNN, 705 Union Trust Bldg., Fourth and Spring sts.

FOR SALE—2, 4 AND 5-ACRE RANCHES on car line, close to city, good terms. BUYERS' & RENTERS' GUIDE, 219 O. T. Johnson Bldg.

FOR SALE — 40 ACRES OF FINE LAND, 4 miles from Coachella; 15-h.p. pumping plant, 7 wells, reservoir, small house, at a bargain. BOWER, 128 N. Main.

FOR SALE OR EXCHANGE. 12,000 ACRES fine land for colony; $20 an acre; 640 acres near Los Angeles; 27 acres near city, $5000. See STEWART, 426-8 Mason Bldg.

FOR SALE OR EXCHANGE—2 40 ACRE tracts on Yuma Indian Reservation, best irrigated land in U. S. Address V, box 11, TIMES OFFICE.

FOR SALE—$2000 MAKE A LIVING ON this 5-acre ranch, house and fruit, with will take a lot and little cash. F. STEWART, 322 Coulter Bldg.

FOR SALE—5 ACRES; IF YOU WANT A little home on which you can make a good living and lay up money besides, see F. ...
[illegible] ... Merchants' Trust Bldg.

FOR SALE—ALFALFA RANCH, 115 ACRES [illegible] pumping plant. See MR. [illegible] Broadway.

FOR SALE—
Country Property.

FOR SALE—170 ACRES OF GOOD ALFALFA and bean land, 15 to 20 sacks per acre. Plenty of free water for irrigation. At a great bargain for this week only. Call 529 CENTRAL BLDG. Main 1346. See Mrs. West.

FOR SALE—LARGE BODY OF CATTLE land below its value. About 60,000 acres at $4. 502 AMERICAN BANK BLDG.

FOR SALE—TULARE'S FINEST ALFALFA land. Only $50 per acre. Excursion Friday. MUNHOLLAND, 602 H. W. Hellman Bldg. Phone A9232.

FOR SALE—SOME OF THE BEST ALFALFA and dairy propositions in the San Joaquin Valley. For particulars, write. REEDLY LAND & LOAN CO., Reedley, Fresno co. Cal.

FOR SALE—A 10-ACRE RANCH CHEAP IN the Yucaipa Valley. Plenty of water. Good for apple culture. Address V, box 21, TIMES OFFICE.

FOR SALE—640 ACRES OF LAND WITHIN six miles of Fresno, Cal. Plenty irrigation water. One mile to R.R. CLARK, M'CLURG & CO., Box 1295, Fresno.

FOR SALE—20 OR MORE ACRES FINE ALFALFA land, near Fresno, with water. $65 per acre; easy terms. LATCHFORD, 616 Story bldg.

FOR SALE—ANY PART OF 400 ACRES. Merced; finest alfalfa land in the State; $90 per acre. LATCHFORD, 616 Story bldg.

Imperial Valley

FOR SALE—
IMPERIAL VALLEY ACRES.
Don't Worry—Come to Southern Calif.
No Blizzards, Cyclones or Drouths.
Where Land excels Banks and Insurance.
Cotton, grain, fruit alfalfa is king.
Where an honest effort yields a competency.
C US B4 U buy. 312 Severance Bldg.
HAMMERS REALTY CO.

FOR SALE—TWO FIVE OR TEN ACRE tracts, with abundance of water, will sell on terms of $5 or $10 per month. Why live in the city and half starve when you can live on a small ranch and be independent. Call on V. E. STOCKWELL, 304 Grant Bldg. A1953. Main 1589.

Lankershim.

FOR SALE—ONLY $95 PER ACRE, 10 ACRES corner on 9th street, near Hewitt Station, 35 acres corner on San Fernando ave., close to new bank, $250 per acre. Fine improved corner on 7th, only $350 per acre. YOUNGBLOOD, 414 S. Hill.

Mexico.

PARTY WILL LEAVE LOS ANGELES SUNday evening to visit the old Mexican rancho, Santa Teresa de la Concordia, situated near Hermosillo, the capital of Sonora, $44.30 for the round trip; if you buy we pay your fare; if you don't buy it will be because you haven't the money. Send or call for free illustrated booklet, "The West Coast, the California of Mexico."
BEN W. McCLOSKEY & CO.,
700 Union Trust Building.

Arizona.

FOR SALE—860 ACRES DEEDED LAND under fence, in Sulphur Springs Valley; will be sold in lots to suit purchaser; abundance of water.
175 acres in Greer county, Oklahoma, with a creek of running water.
500 head good range cattle.
Some valuable relinquishments.
L. V. M'COURT,
REAL ESTATE AND BROKERAGE,
Willcox, Ariz.

SAN JOAQUIN VALLEY—

FOR SALE—
For improved or unimproved farming lands in California's richest dairy country, producing at present cream and butter products valued at $100,000 per month. Call on or write us for particulars and prices. We can suit you. HINSDALE & PELL, Tulare, Cal.

FOR SALE— Lemon or Orange Groves.

FOR SALE—ORANGE & LEMON GROVES. We have for sale the very best orange and lemon groves in the Pomona, Ontario, Upland, Claremont, San Dimas and La Verne districts. We have a very large list of the first-class groves and can give expert service in the selection of a grove, having had over 20 years experience in handling groves and fruit. If you are in the market for a grove it will pay you well to see us before you buy. Our autos ready to show property.
RITTER & PALMER,
Phone 12. 353 W. Second St., Pomona, Cal.

FOR SALE—
ORANGE ACRE SNAP.
On the Kern mesa, overlooking the city of Bakersfield, just outside the city limits, 5 acres planted to 1 and 2-year-old trees, water piped onto the tract. A good 5-room house, modern, sheds and auto house, 10,000 nursery stock 60 per cent. budded, will alone pay for the place in three years. Price $6500. Terms.
Write KERN CITY REALTY CO.,
Kern Station, Bakersfield, Cal.

FOR SALE—
$35,000.00.
Ten acres of choice Thompson Improved Washington Navel Oranges in San Dimas foothills, absolutely frostless, one block from street car line and on $3,500,000 boulevard. $10,000 crop now on the trees. One hour's ride from Los Angeles, three lines of transportation. Will give terms if desired.
W. B. AMES, Owner, 716 Broadway Central Bldg., Los Angeles.

FOR SALE — "WANT" ADS. FOR THE Sunday Times should be in the office by Friday night, or earlier, if possible. Service can now be insured and the co-operation of patrons to the extent of sending or telephoning their ads. early will be appreciated.

FOR SALE—
$20,000.00
Six acres Lemons, two acres Navel Oranges, and two acres Valencia Oranges, all in full bearing. Located on Good Roads Boulevard, close to street car line, Southern Pacific and Santa Fe Railroads, in the frostless San Dimas district. Cash or terms.
W. B. AMES, Owner, 716 Broadway Central Bldg., Los Angeles

FOR SALE—8 ACRES, 10 ACRES OR 25 acres in oranges, 12 miles out in San Gabriel Valley, on Monrovia car line and near Oak Knoll. You know what raw land is worth there, and if you want as fine a grove as is on earth, let me show you these at $2200 to $2800 per acre. Big crop now on trees to go with ranches if sold before December! GEO. W. HAINES, 305 Frost Bldg.

FOR SALE — 10 ACRES VALENCIA AND navel oranges, trees loaded with fruit, heavily fertilized and lately fumigated; plenty water; located near San Fernando; account of being inconvenient for Pomona owner to look after, will sell at great sacrifice; nothing so good as this for the price. G. L. TRAVIS, 8 S. Thomas st., Pomona, Cal.

FOR SALE—ORANGE GROVE, 10 ACRES, full bearing, frostless, first-class. Half in improved Los Angeles, Pasadena or beach; balance from income of grove. ELBERT E. PECK, 850 So. Alvarado st. 54576.

FOR SALE—$1750, 5 ACRES, GOOD ORANGE land at Fullerton, Orange County, fine soil, abundance of cheap water, $350 cash, balance $250 per year at 6 per cent. No agents. Address owner, B, box 111, TIMES OFFICE.

FOR SALE—10 ACRES LEMON TREES, 14 years old. Superior water rights. Time limited in which to sell at $11,000. Time on one-half. Address BOX 360, Upland, Calif.

FOR SALE—5-ACRE ORANGE GROVE, 12 year navels, Corona; good condition, beautiful view, plenty water. Bargain, only $4500, including crop. MILLER, 519 Bixel st.

FOR SALE—SEE ME AT ONCE FOR ACREage in Riverside, Orange Heights tract, finest land in the west for Orange and Lemon, also all kinds of citrus fruit. J. C. KOLFF, 203 Frost Bldg. Tel. A 4899.

FOR SALE — 10-ACRE ORANGE GROVE, navels and Valencias, 15 years old; 4 acres walnuts, modern house, barn, implements, Covina. M'DOWELL, 313 Henne Bldg. 11107.

FOR SALE—20 ACRES LEMON TREES, 16 years old. Double water rights; location desirable; price $22,000 if taken before Nov. 10. Address BOX 103, Upland, Calif.

FOR SALE— Poultry Ranches.

FOR SALE—COMPLETE DUCK AND chicken ranch consisting of 2 1-3 acres sandy loam soil, 3-room California house, incubator cellar and incubators, 12x32 ft. brooder, house, barn, chicken and duck houses and corrals; 100 laying pullets, 210 White Peking and Indian Runner laying ducks, Jersey heifer coming fresh this month; all farming implements and garden tools and household furniture. Sickness in the family causes this sale. Price $5000. J. E. HEROLD, San Gabriel, Cal. Take car to Masonic Home, ½ mile east on Broadway.

FOR SALE—
CHICKEN AND GARDEN LAND.
At prices that bring this fine land within the reach of all.
Will sell you, on your own terms, from 5 acres up, at $70 per acre. Good domestic water at 20 feet, and good soil.
Located south of Tulare, close to R.R., where values are going up rapidly. Call in and see us regarding this, and secure 5 to 10 acres—payment down, balance easy amount per month, low interest.
OWNER. 726 Merchants' Trust Bldg.

FOR SALE—1 ACRE ON GRAND AVE., Somerset Lake, Santa Ana cars at 6th and Main to Woodruff Ave., Somerset, go 1 block north, 2 blocks east, ½ block north. 8 roomed house, out house, 5 coops and pens, 52 trees, plenty water. $750 cash or can arrange on part payment. This is a bargain. See W. H. CLARKE, owner, on place.

FOR SALE—BEST AND CHEAPEST CHICKen ranches, 1 to 5 acres, close to Los Angeles. M'DOWELL, 313 Henne Bldg. 'Phone 11107.

FOR SALE— Poultry Ranches.

FOR SALE — POULTRY FARMS OF ANY size you want in Inglewood Poultry Colony. Go into business where poultry raising is a success, where men of experience will help you and where profits will be sure. Visit Inglewood and see what is being done. Call at ROOM 349, Wilcox Bldg., No. 206 Spring st., for information.

FOR SALE—GOOD CHICKEN RANCH, CONsisting of 300 White Leghorns, with all equipments; also household furniture, horse and buggy, wagon; is netting good income. A bargain. J. F. LEE, Stough Ranch, Burbank, Cal.

HOTELS—ROOMING HOUSES— For Sale, Exchange or Wanted.

FOR SALE—OR EXCHANGE—BY H. C. DECKER, HOTEL AND EXCHANGE BROKER.
500 BARGAINS NOT ADVERTISED. CALL FOR LIST.

45 rooms, best in city; clears $300; payments	$3300
46 rooms, only $1000 cash; clears $200	$2000
19 rooms, reduced to	$1250
Apartment house, 25 rooms, modern; payments	$1500
Flat, 5 rooms and bath, good furniture	$175
Apartment house, new, fine; clears $450	$5600
35 rooms, Hope st., ex. chicken ranch	$3193
30 rooms, near depot	$1500
40 rooms, 5-year lease; ex. L. A.	$4000
16 rooms, close to postoffice	$1250
10 rooms	$550
37 rooms, apartments; want ranch	$3500
75 rooms, ex. cottage	$3500
65 rooms, apartments, ex. cottage	$6500
38 rooms, southwest, exchange realty	$5000
14 rooms, transient	$900
110 rooms, apartment, exchange lots	$10,000
26 rooms, exchange cottage	$1500
25 rooms, cheap rent	$1000
42 rooms, modern	$4250
30 rooms, central, always full	$3000
33 rooms, nicely furnished, ½ cash	$3000
17 rooms, rent $60, southwest	$900
16 rooms, fine location	$850
56 rooms, elegant furniture	$5000
12 rooms, east side	$250
19 rooms, close in	$1250
45 rooms, exchange cottage	$4500

GO TO DECKER FOR BARGAINS.

50 rooms, brick building	$6000
96 rooms, good location	$6000
21 rooms, on the hill	$2500
30 rooms, Hill st	$3200
36 rooms, exchange cottage	$3500
13 rooms, cheap rent; piano	$350
70 rooms, modern	$4000

TO BUY, SELL OR EXCHANGE ANYTHING, ANYWHERE, SEE H. C. DECKER, 452½ S. BROADWAY. MAIN 4177; F3228.

FOR SALE—
BY THE EXCLUSIVE HOTEL AND ROOMING-HOUSE AGENTS,
ARNOLD & LEWIS INVESTMENT CO.,
208-10 Kerckhoff Bldg., Sixth and Main st.
'Phones—Broadway 2506, Home A5702.
78-room apartment-house, with ballroom, elegant furniture, on the hill, and best of location; 5 years' lease and privilege of 10, at $5 per room; owner must attend to business in New York City. This is an elegant opportunity for the right party. See us.

22 rooms, no better transient location	$1656
12 rooms, a snap, central	$450
37 rooms, transient, clean, always full	$2750
27 rooms, dentist pays half the rent	$1050
43 rooms at $4 per room, central	$4000

See EXCLUSIVE HOTEL AND ROOMING-HOUSE AGENTS FOR QUICK SALES.
A great money-maker, 75 rooms, best of location, especially transient, 5 years' lease at $250; making money, but owner has other business interests that demand his attention. See us quickly.
LIST WITH US. NO SIDE ISSUES!
ARNOLD & LEWIS INVESTMENT CO.,
208-10 Kerckhoff Bldg.

FOR SALE—INGRAM BROS' INV. CO.
416 Douglas Bldg.
Phones: F8125, Bdwy 5523.
120 rooms, elegant furnishings, hot and cold water, cheap rent, 3 years' lease, fine location. The owner will consider all or part

Exchange	$10,000
45 rooms, transient, a great bargain	$2500
50 rooms, steam heat, Southwest	$5000
32 rooms, close in	$2000
18 rooms, on the Hill	$1100

INGRAM BROS HAVE MANY BARGAINS NOT ADVERTISED.
75 rooms, heart of city, best transient location in town, long lease, rent $2.00 per room, will sacrifice for $3500.
INGRAM BROS. INV. CO.
416 Douglas Bldg.
Phones: F8125, Bdwy 5523.

FOR SALE—BEST HOTELS AND ROOMING-houses on my list. Come and see me personally and you will find what you want.

32 rooms, close in	$2000
30 rooms, close in	$1500
22 rooms, $1600, 62 rooms, apartment	$450
20 rooms, close in	$2500
16 rooms, West Lake Park	$2000
18 rooms, close in	$4500

Good many more, and will find what you want.
ERIKSON & CO.,
F2274. 166 W. 6th st. Bdwy 2182.

FOR SALE—$650, OR EXCHANGE—
SPECIAL BARGAIN.
A 19-room house, very close in, all high-grade furniture; only one vacant room; 3-years' lease; a first-class, genteel rooming-house with a good income, offered at $400 below value for a few days only. Would exchange for vacant lots. J. C. OLIVER, Hotel and Rooming-house broker, 123 S. Broadway.

FOR SALE — 12-ROOM ELEGANTLY equipped furnished apartment house; income owner says about $1150 monthly; sell $9000 cash, or might take some in free, clear city realty. Another apartment house, 26 rooms, sell $2500 cash, terms or realty; also 14 rooms, rent $24, price $850. Bargains today and paying large incomes from business people. See PHOENIX, 202 Grant Bldg.

FOR SALE — "WANT" ADS. FOR THE Sunday Times should be in the office by Friday night, or earlier, if possible. Service can now be insured and the co-operation of patrons to the extent of sending or telephoning their ads. early will be appreciated.

FOR SALE—THE BEST BUY, THIS 85-room, well furnished, close in modern hotel, money maker, terms. 62 rooms, new building, new furniture, long lease, snap. Large hotel, downtown, investigate this. 500 apartment houses, all sizes. CARROLL & PREECE, 722 Story Bldg.

WANTED — IMMEDIATELY FOR CASH, rooming-house or flat of 10 to 15 rooms. Must be modern, close in and extra well furnished. Wanted more for a home than the income. J. C. OLIVER, Hotel and Rooming-house Broker, 123 S. Broadway. "A3885," Main 2194.

FOR SALE—OR EXCHANGE — 110-ROOM apartment-house, located west side, walking distance; rent only $3 per room, with good lease; price $4500, part cash, balance trade; owner going north, make offer. DAVIS & RYDER, 452½ S. Broadway.

WANTED—TO EXCHANGE A FINE APARTment house of 140 rooms, close in, elegantly furnished, for acreage. Value $10,000.
See INGRAM BROS INV. CO.
416 Douglas Bldg.
Phones Bdwy. 5523—Home F8125.

FOR SALE—NEW 92-ROOM TRANSIENT rooming house, hotel, office, elevator; average monthly income, cash $1750; worth $25,000, but owner will sacrifice for $16,000 and take about $9000 cash, balance easy; long lease on premises. See PHOENIX, 202 Grant Bldg.

FOR SALE—60-ROOM APARTMENT HOUSE income $300 per month; compelled to sell on account of failing health. If taken at once will sell for $22,000; $12,000 will handle this. H. L. MILLER & CO., 324 West 6th. Phones F3738. Main 6707.

FOR SALE—9 ROOMS, MODERN	$650
28 rooms, clean and full	$1100
48 rooms, apartments	$3800

FRANK L. STRAIN, 715 Story Bldg. Broadway 5065. With F. B. BAER. F3730.

FOR SALE—$2000.
20-room rooming-house, transient, on Spring st. Hot and cold water in every room; easy terms; good lease. Address W, box 76, TIMES OFFICE.

FOR SALE—ROOMING HOUSE, 10 LARGE light sunny rooms, fine furniture, iron beds, all filled; rent $32 a month. Close in near 5th street. For quick sale owner will let it go for $335 cash. Call at 816 EAST 5TH ST.

FOR SALE—43-ROOM MODERN APARTment, best location in city, clearing $200 monthly, will take bungalow in exchange. BUYERS' AND RENTERS' GUIDE, 219 O. T. Johnson Bldg.

FOR SALE—APARTMENT HOUSE, 4 FLATS modern, nearly new, always full, income $80 per mo. 36th st. near Maple Ave. Price $10,000, 1-3 cash, bal. easy. Address owner, J. W. HARPSTER, box 425, Tulare, Cal.

FOR SALE—LEASE AND FURNITURE OF 9 rooms, modern brick apartment-house, close in. This is a bargain at $6000. For further information address T, box 132, TIMES OFFICE.

FOR SALE—34-ROOM APARTMENT-HOUSE, choice location, west side, close in; rent only $4.50 per room; a first-class, genteel house; clearing $150 above expenses; price $3600. DAVIS & RYDER, 452½ S. Broadway.

FOR SALE—FURNITURE OF A LARGE 7-room house full of roomers and boarders, house for rent, first class location. 1112 SANTEE ST.

FOR SALE OR EXCHANGE—THIRTY ROOM house apartments and sleeping rooms, westside, close in, clear. See A. G. SLOAN, New Baltimore Hotel.

FOR SALE—$900 FOR 18 SWELL ROOMS West 4th street. Rent $51 month, good buy. I have other bargains. KELLY ROTH, room 419 Grosse Bldg.

WE HAVE 800 ROOMING HOUSES LISTED at the right price and the very best salesman to wait on you. Come and see us. H. L. MILLER & CO., 324 W. 6th st.

FOR SALE—21-ROOM ROOMING-HOUSE, nothing nicer on the street. Good moneymaker. Always full. See OWNER, 533 S Hill st. No agents.

FOR SALE — BEAUTIFUL APARTMENT house at a bargain, if sold this week. 542 S. HILL ST.

WANTED—12 TO 20-ROOM FLAT OR ROOMing-house, close in, unfurnished. F3839, M. 2787. GARNETT & CO., 312 Story Bldg.

FOR SALE—PARTNERS ARE SCRAPPING, got to sell, 62 rooms, rent $350, best location in city. YOUNGBLOOD, 414 S. Hill.

HOTELS—ROOMING—HOUSES— For Sale, Exchange or Wanted.

A SPLENDID BUSINESS AT SAN PEDRO. Party has cleaned up $25,000 in last six years.

New apartment house, within walking distance, 24 rooms, with waiting list; new and modern, rent $100; net revenue $125.

EDWARD D. SILENT & CO.,
408-10 S. Hill st.
Est. 1885. Member L. A. Realty Board.

FOR SALE—12 ROOMS, FURNITURE GOOD, clearing $50 per month. Rent $35. Price $750. 771 RUTH. Main 6488.

FOR SALE—$1800 WILL HANDLE NEW HOtel, clearing $150 per month; 5-year lease. Apply owner. 920 SAN PEDRO ST.

FOR SALE—THE BURWELL, 835 SUNSET blvd., 17 rooms, well furnished, $400 cash required. 'PHONE BROADWAY 4802.

FOR SALE—ROOMING-HOUSE, 26 ROOMS, running water. I'll sell cheap. 542 S. HILL ST.

FOR SALE— Flats.

FOR SALE—10-ROOM MODERN 2-FLAT house in perfect order; lot 40x125 to alley. Must be sold. Price $2800. See OWNER at 816 E. 5th st.

FOR EXCHANGE— Business Property.

FOR EXCHANGE—"WANT" ADS. FOR THE Sunday Times should be in the office by Friday night, or earlier, if possible. Service can now be insured and the co-operation of patrons to the extent of sending or telephoning their ads. early will be appreciated.

FOR SALE—
$110,000—2-story brick block, west side Main; lot 40x165.
$15,000—Improved lot, west side Flower, one-half block from Pico; lot 50x150.
$500 a front foot; Flower st., near 10th; lot 60x165.
McCONNELL & IRVINE,
312 Douglas Bldg., Sole Agents.

FOR EXCHANGE—2 PIECES FINE SEMIbusiness property, one a corner on Washington at $10,500; other $6000; want a large residence for part or all.
J. MORTIMER FERGUSON REALTY CO.,
Auto Service. F1941. 323 Byrne Bldg.

FOR SALE—DO YOU WANT A BIG BARgain on Seventh st., can give you choice corner near Valencia st., at $233 a foot; principals. Address OWNER, box 27, UNION LEAGUE.

FOR SALE—
101 feet on Sunset, fine business corner, only $3000; close in.
YOUNGBLOOD, 414 S. Hill st.

FOR EXCHANGE
Income property; want orange or walnut grove.
MODESTO LAND CO., 410 Grosse bldg.

FOR EXCHANGE— Country Property.

FOR EXCHANGE—
—$80,000.—
300 acres alfalfa and stock ranch. Fenced and cross-fenced with hog-tight wire. 250 acres in alfalfa, 10 acres in apples, 40 acres in grain. 1200 tons alfalfa growing and in sheds. Abundance of water. On two lines of railroad with our own railroad siding. Only 100 miles from Los Angeles, and tributary to the best alfalfa market in the West. Largest revenue producing ranch in the State, and especially suited for hog or sheep raising.
—$70,000.—
100 acres in choicest variety of apples. 40 acres in bearing, balance will come into full bearing in one and two years. Elevation 2800 feet. This orchard will produce from $15,000 commencing with next year, to $35,000 and $50,000 per year when in full bearing, two and three years hence. Excellently located for subdivision.
Want Los Angeles improved property for one or both of the above, or will sell on easy terms.
W. B. AMES OWNER,
716 Broadway Centre. Bldg., Los Angeles.

FOR EXCHANGE—OR FOR SALE—CHEAP, 10-acre walnut and peach ranch at Buaro station, on the Pacific Electric, 4 miles west of Santa Ana, 3-room California house and large barn, one windmill, pump and tank, engine and well, all in good condition, $3500 incumbrance; will exchange equity for Los Angeles city property. Address RANCH OWNER, 4307 S. Flower.

FOR EXCHANGE—20 ACRES, 14 YEAR OLD walnuts, only 5 miles from Courthouse, on Main road, two miles this side of Burbank. This is considered the wisest investment in California. If you don't know why I will tell you. Price $35,000. Want good Los Angeles to full value.
J. MORTIMER FERGUSON REALTY CO.,
Auto Service. F1941. 323 Byrne Bldg.

FOR EXCHANGE—20 ACRES OF EUCALYPtus grove, 6 months old. 10 acres ranch, well improved, good house, large barn, plenty of water. 1-4 interest in store building. 900 acres lease on good grain pasture land. All stock and tools. Will sell or exchange for property in or near city. Call this week. 529 CENTRAL BLDG. Mrs. West.

FOR EXCHANGE—
One of the finest 20-acre alfalfa ranches in California, is convenient to electric line. Has $3500, 60-H.P. pumping plant, big income, all kinds of improvements and live stock. Want Los Angeles to full value.
J. MORTIMER FERGUSON REALTY CO.,
Auto Service. F1941. 323 Byrne Bldg.

FOR EXCHANGE—OR SALE—
20 acres, excellent land, 15 miles from Los Angeles; house, barn and well, actual cash price $6000, clear; want good house about 7 rooms, same value, south or west.
BOWEN REALTY EXCHANGE,
210 Story Bldg.

FOR EXCHANGE—STORE OR APARTMENThouse, corner, valued at $6800; bank loan $3000; exchange equity for acreage near city. OWNER, 208 Story Bldg.
F1225, Main 1452.

FOR EXCHANGE—EXCELLENT FULLbearing 5 acres, orange grove in fine condition. This is a beauty, worth $7500, clear; want attractive home in the west or southwest equal value, clear; must be good property. F6332. 1109 UNION TRUST BLDG.

FOR EXCHANGE—13½ ACRES OF THE FINest land in the State under the best irrigation system, water plentiful and cheap; price $12,000; $4200 4 years, 6 per cent. mortgage. Want $8000 high class home clear, cash value. Phone F6332. 1109 UNION TRUST BLDG.

FOR EXCHANGE—ORANGE GROVE OF 15 acres, nicely located, San Fernando Valley, $15,000; mortgage $3500. Want clear land for equity.
HENLEY-HALFHILL CO.,
224-5 Cit. Nat. Bank Bldg. A2236; Main 5018.

FOR SALE—OR TRADE—FOR WHAT HAVE you? Relinquishment 160-acre desert plain, located township 4 north, range 1 east, S. B. M., Salt Lake R.R. survey through here; soil equal to Imperial Valley. 'Phone Sunset Glendale 1132, after 6 p.m.

FOR EXCHANGE—80-ACRE RANCH, TWOroom house, good well, pump, all fenced; 2¼ miles of Tipton, Tulare county; clear, 75 acres, 10 miles of Fresno, trade either one for Southern California. H. L. MILLER & CO., 324 West Sixth.

FOR EXCHANGE—A PASADENA APARTment house, $20,000, for Northern lands; $800 acre ranch for city property; 15-acre ranch near city for cottage and little cash. For exchange. See STEWART, 426-8 Mason Bldg.

FOR EXCHANGE—BY OWNER, 80 ACRES of good alfalfa ranch. This ranch is level and is of the very best of soil with plenty of water. Will exchange for Los Angeles property. Room 906, SECURITY BLDG.

FOR EXCHANGE—6 ACRES FINELY IMproved, near Shoestring belt, $6000. Want 6-room bungalow, Southwest, to $4500. GUARANTEE REALTY CO., 423 Chamber of Commerce.

FOR EXCHANGE—OR SALE—20 ACRES AT Anaheim, at $200; 20 acres, Fernando Valley, at $300; 5-room cottage, Los Angeles, $3500; want acreage, south, all or part; will assume. H. R. HANNA, owner, Anaheim.

FOR EXCHANGE — 40-ACRE ORANGE grove between Pomona and Claremont worth $80,000; free water right; for gilt edge business property in Los Angeles. Address 1948 FLETCHER AVE., S. Pasadena.

FOR EXCHANGE—LAND IN THE COAchella Valley near Thermal, Cal., to exchange for city property, walnut or orange groves or eastern farm land. W. P. MOORE, Tulsa, Okla.

FOR EXCHANGE—
1 acre, close in on Redondo line, $1200. Want bungalow to $4000.
J. MORTIMER FERGUSON REALTY CO.,
Auto Service. F1941. 323 Byrne Bldg.

FOR EXCHANGE—160 ACRES NEAR HEMet; $15 per acre; want Los Angeles residence. ARTHUR G. MUNN, 705 Union Trust Bldg. Fourth and Spring sts.

FOR EXCHANGE—3 ACRES IMPROVED IN Cudahy ranch, $2250; want lot for equity, $1050. ANDERSON-COLWELL INVESTMENT CO., Citizens Nat'l Bk. Bldg. F5743. Main 9474.

FOR EXCHANGE— Houses.

FOR EXCHANGE—OR SALE—LOT 150x170, NEW BEAUTIFUL 7-ROOM BUNGALOW Verdugo Park. Abundance of shade, running brooks in Park. Electric line at door. Terms. PHONE OWNER F6643, 9 to 4.

FOR EXCHANGE—A MODERN HOUSE, $7500, Southwest, clear, for acreage, San Pedro way property, and want good offers. THE HUSTLERS, 209 Lissner. Phone 62636.

FOR EXCHANGE—BERKELEY BUNGALOW for Los Angeles county property or ranch; cash, $3500. Address 416 S. BONNIE BRAE.

FOR EXCHANGE— Houses.

FOR EXCHANGE—"WANT" ADS. FOR THE Sunday Times should be in the office by Friday night, or earlier, if possible. Service can now be insured and the co-operation of patrons to the extent of sending or telephoning their ads. early will be appreciated.

FOR EXCHANGE—
WEST ADAMS HEIGHTS.
Beautiful 12-room home, new, artistically finished; lot 75x178, on corner, one block from two cars; in exclusive district, price $15,000; clear; want smaller place or lots. TAYLOR, WESTERN REALTY AND INV. CO., 315 S. Hill. M. 8416. F2935.

FOR EXCHANGE — NINE-ROOM HOME, corner, 62x140; price $8000; mortgage $3000, and 8 lots, $6000; mortgage $1500; these properties are in Brooklyn Heights section; owner wants acreage improved or not, value $10,000 to $12,000; prefer Glendale, Alhambra or San Gabriel; might take bearing walnut ranch. OWNERS ONLY. See F. F. SCHRIVER, 653 Pacific Electric Bldg.

FOR EXCHANGE—2 BEAUTIFUL BRAND NEW HOUSES IN THE WILSHIRE DISTRICT. ONE 8 ROOMS, $7000; ONE 9 ROOMS, $8750; WILL TAKE IN LOT OR SMALLER HOUSE UP TO $5000 ON EITHER OF THESE HOUSES.
See Mr. KING
Mines & Farish
353 S. Hill St.

FOR EXCHANGE—
Equity in swell bungalow, on Pico Heights; rented for $25 per month, want $5500; equity is $1500; what have you? This is known as the cosy corner at Roxbury and Ardmore. See us quick.
FRANK SIMMONS CO.,
427 Story Bldg.

FOR EXCHANGE—SEVERAL UP-TO-DATE bungalows, large and beautiful grounds, fruit trees, roses. Fine large garage, driveway in Oak Park, Santa Barbara, Cal. I want bungalows in Los Angeles. Price $10,000. Also a new seven-room bungalow in Highland Park, $7000. Address 2225, Castillio st. Santa Barbara, Cal.

FOR EXCHANGE — 7-ROOM TWO-STORY dwelling. Lot 50x150 to 20-ft. alley. Electricity, gas and sewer connected. No. 2924 Harvard Boulevard. Price $5000. Want piano or what have you as first payment; balance like rent. See Owner, 430 SECURITY BLDG. F7222.

FOR EXCHANGE—SEVERAL CITY OF LOS Angeles lots and house and lot, between Broadway and Westlake Park; what have you here or anywhere to trade, lots, acreage, diamonds or what? Also have 25,000 other places to exchange. See PHOENIX, 202 Grant Bldg.

FOR EXCHANGE—
I have some equities in several good bungalows to sell now and exchange for "what have you?" See CAMERON, The McCarthy Company, 201 North Broadway. Main 1202; A5941.

FOR EXCHANGE—APARTMENT HOUSE, close in on Figueroa st.; new brick building; modern; fireproof; leased for $5000 year; want some cash and property; submit what to OWNER, X, box 11, Times Office.

FOR EXCHANGE—EQUITY IN NEW 7 ROOM house for clear lot in southwest. 507 BROADWAY CENTRAL BLDG.

FOR EXCHANGE— Lots.

FOR EXCHANGE—OR SALE—
Snap bargain..
Lot 60x130.
Gramercy Place,
Near West Eleventh street car line;
$500 cash will handle this
for three days. Sickness
compels owner to go East.
Nov. 5th. See HEATH, with REDWING ADV. CO., 613 San Fernando Bldg.

FOR EXCHANGE—"WANT" ADS. FOR THE Sunday Times should be in the office by Friday night, or earlier, if possible. Service can now be insured and the co-operation of patrons to the extent of sending or telephoning their ads. early will be appreciated.

FOR EXCHANGE—5 BEAUTIFUL LOTS IN HOLLYWOOD, TAKING IN AN ENTIRE BLOCK, 276x150. PRICE $11,000, CLEAR. WILL EXCHANGE FOR HOUSE IN LOS ANGELES IN GOOD LOCATION.
SEE MR. KING,
MINES & FARISH,
353 S. HILL ST.

FOR EXCHANGE — CLEAR LOTS, BEST residence section Los Angeles, for close-in property, west of Grand; north of Pico, south of Sixth st., nothing but cash value will be considered. R. E. JAUMAN, 304 Grant Bldg. A1953. Main 1589.

FOR EXCHANGE—47 LOTS AT OCEANSIDE for Los Angeles property; clear. See MR. OWEN, 123 S. Broadway.

FOR EXCHANGE— Eastern and Northern Real Estate.

FOR EXCHANGE—"WANT" ADS. FOR THE Sunday Times should be in the office by Friday night, or earlier, if possible. Service can now be insured and the co-operation of patrons to the extent of sending or telephoning their ads. early will be appreciated.

FOR EXCHANGE — BIG MISSOURI FARM and ranch, well improved; about 1500 acres, $100 per acre. Will exchange for Los Angeles, city or country, clear income property worth the money. Owner goes East in few days. Clear or can carry part. Want to locate here. 1965 PARK GROVE AVE. Phone 21371.

FOR EXCHANGE—HAVE 160 ACRES UNIMproved land, 80 miles south San Francisco, clear at $8000, also first mortgage for $4300; well secured, bearing 6½ per cent. interest, to exchange for Los Angeles property. Address V, box 19. TIMES OFFICE.

FOR EXCHANGE—160 ACRES IN DOUGlas county, Missouri, 80 acres under cultivation, balance timber; want Los Angeles or Southern California; free and clear of incumbrance. Price $4000.

FOR EXCHANGE—PENNSYLVANIA INcome property near Pittsburgh, clear, new, good repair, check for rent each month. Price $18,000. Want No. 1 alfalfa ranch in good location. M. E. RIGGS, 2066 West 28th St.

FOR EXCHANGE—
I make a specialty of exchanging real estate, particularly California for eastern.
Member L. A. Realty Board. C. W. CONWAY, 304-5 Bradbury Bldg.

FOR EXCHANGE—ST. LOUIS PROPERTY for Los Angeles property and orange and lemon groves. R. J. DYAS, 307 N. Ninth st., St. Louis, Mo.

FOR EXCHANGE — FIRST-CLASS FLATS and fine new residence in Oakland for Los Angeles property. Address FRED TAIT, King Edward Hotel, Los Angeles.

FOR EXCHANGE— Real Estate Miscellaneous.

FOR EXCHANGE—FIVE-PASSENGER, 40-H. P. touring car, fully equipped and in first-class condition. Runs and looks like new. Cost $3500, but will trade for a good lot on a cash valuation of $1000. J. N. WILLIAMS, 303 I. W. Hellman Bldg., 411 S. Main.

FOR EXCHANGE—"WANT" ADS. FOR THE Sunday Times should be in the office by Friday night, or earlier, if possible. Service can now be insured and the co-operation of patrons to the extent of sending or telephoning their ads. early will be appreciated.

FOR EXCHANGE—BUNCH OF SIGHTLY lots; furnished, southwest bungalow, 2 syndicate holdings; A1; 2 blocks of copper stocks and 2 Hollywood lots, $32,000; equity $15,000. Want small touring car, ranch or lands and $5000 cash. 502 AMERICAN BANK BLDG.

FOR EXCHANGE—IRRIGATED LAND UNder the famous Turlock ditch, soil, excellent 80 acres, price $8000; mtg. $2800, 6 per cent. Want good $5000 bungalow, clear or might assume small amount on high grade residence of greater value. F6332, 1109 UNION TRUST BLDG.

FOR EXCHANGE—L. A. FOR S. PASAdena, Long Beach home for L. A. L. A. house for acreage, or will sell cheap. Rooming-houses and flats for sale or exchange.
WILSON, with
Main 5674. Dwight McKinley Co.,
F5878. 203 Mason Bldg.

FOR EXCHANGE — BUSINESS CORNER, valued at $6800; bank loan $3000; exchange equity for anything clear. OWNER, 208 Story Bldg. F1225, Main 1452.

FOR EXCHANGE—FOR A QUICK EXchange list your property with us. Have some good ranches for city and L. A. for small acreage.
WILBUR O. EMERSON & CO.,
F4870. 319 Delta Bldg.

FOR EXCHANGE—12 CLEAR LOTS ON 4TH st., Long Beach, worth $12,000. Will sacrifice for cash or will consider other property in exchange. See J. GOLD, 311 Currier Bldg., 212 West 3rd. No commission charged. A6825.

FOR EXCHANGE OR SALE—FOR MODERN cottage, relinquishment of 160 acres extra fine alfalfa and fruit land, near railroad and station. Ample water. New house and barn. Address A. A., Box 159, TIMES OFFICE.

FOR EXCHANGE—DON'T WORRY ABOUT paying commission, sell or exchange your property to J. GOLD & SON, 311 Currier Bldg. If bargains we will buy or exchange the same day listed. A6825.

FOR EXCHANGE— Eastern and Northern Real Estate.

FOR EXCHANGE—10 ACRES NEAR BAkersfield, $2000, may be oil bearing, but owner cannot develop. Want lot for home, will assume. J. C. GREEN, 912 Central Bldg.

FOR EXCHANGE — I WANT YOUR PROPerty to exchange, can match anything; place your property with me and I will exchange it. J. A. CRAIG, 313 H. W. Hellman Bldg.

FOR EXCHANGE—"I MATCH ANY TRADE, large or small, in farm or city property in any state." J. A. KING, Room 1, Lyon Blk., Riverside, California.

FOR EXCHANGE — TWO HILL LOTS in Ocean Park, value $1500; mortgage $250, for clear acreage in Alhambra or San Gabriel. Address V, box 87, TIMES OFFICE.

FOR EXCHANGE—BEN WHITE WILL EXchange your property, 304 BRYSON BLDG., 2nd and Spring. Member L.A.R.B.

FOR EXCHANGE—WE CAN SELL OR EXchange your property, no matter where located. 426 CITIZENS NAT. BANK BLDG.

FOR EXCHANGE—J. GOLD, 311 CURRIER Bldg., will buy or exchange property anywhere. Phone A6825.

FOR SALE—SEE KOOP ABOUT EXCHANGing your property. 325 H. W. Hellman Bldg.

FOR EXCHANGE—C. MARTZ WILL EXchange your property. 325 DOUGLAS BLDG.

BUSINESS CHANCES— For Sale.

FOR SALE—CASH GROCERY; RENT, WITH 3 good living-rooms, $25; sales positively cash $18 and over daily; price, invoice, $1200; very little fixtures to pay for; sold only on account age of owner. Z. T. GEORGE REALTY & BROKERAGE CO., 212 Mercantile Place.

FOR EXCHANGE—FULLY EQUIPPED ICE, creamery and cheese plant in the best dairy section in Southern California; want lots in city; will assume; value $9000/ equity $5000. ARTHUR G. MUNN, 705 Union Trust Bldg. Fourth and Spring sts.

WANTED—BONA FIDE PROPOSITION; REfined couple, want woman to take interest in fine cafe, need no experience; will guarantee $75 month; $600 necessary; you handle all the cash. Address V, box 58, TIMES OFFICE.

FOR CASH—SMALL HARDWARE STORE, doing good cash business; a snap for the right party. 513 YORK BLVD., North Highland Park. Home 'Phone 39040, Sunset East 3044.

$250—WITH SERVICES, BUYS LARGE INterest in established plumbing business; $18 weekly salary guaranteed; easily investigated. Want steady man. Call 318 O. T. JOHNSON BLDG.

FOR SALE—PICTURE THEATERS, $300 UP. Bargain, in city, $1250, profit $2000 per month. Wants real estate in exchange for city theater. BOCKOVEN, 216 Stimson Bldg. 1 to 3 P. M.

FOR SALE—GOOD PAYING FURNITURE business in live town; have been in business in present place seven years. Must sell on account of bad health. Inquire BOX 414, Imperial, Cal.

FOR SALE—MOTION PICTURE THEATER, no competition; excellent location, poor health the cause; the opportunity you have been looking for. Address W, box 94, TIMES OFFICE.

WANTED—PARTY WITH $250 TO INVEST in manufacturing proposition that is backed up by well-known business men. Must have references. Address S, box 98, TIMES OFFICE.

GROW MUSHROOMS — A PROFITABLE business for men and women; little or no capital required. I teach you personally from 25 years' practical experience. Address R, box 213, TIMES OFFICE.

WANTED—LADY OF REFINEMENT TO work in city for local firm; salary $20 weekly; small investment required. Call between 10 and 4 o'clock. 907 S. HILL, Apartment 1.

BUSINESS, 30 YEARS STANDING, NEEDS man familiar with office and horses, willing to invest some money to increase a much needed demand. 312 L. A. TRUST BLDG.

CASH GROCERY WITH LIVING ROOMS for sale; value $650; would consider exchange for good lot or small chicken ranch close in. Address X, box 65, TIMES OFFICE.

FOR SALE—OWNER WILL SELL GOOD paying notion store, living-rooms, bath, etc., $1100; would exchange for city property. Address X, box 15, TIMES OFFICE.

FOR SALE—OWENS RIVER VALLEY, 640 acres Portland cement rock land; through railroad connection with San Francisco and Los Angeles. C. P. SPINING, Pasadena, Cal.

FOR SALE—CONFECTIONERY AND FRUIT store, doing a good business, on good street, near Main. Price $450, owner leaving city. For information call at 686 RUTH AVE.

TO LET—LARGE STORE IN FIRST-CLASS front brick building, in city of Watts, on Main st. Inquire of WATTS LUMBER CO., Watts.

FOR SALE—LEASEHOLD FINE BROADway location; rent $100 month; sold cheap if sold quickly. Address V, box 55, TIMES OFFICE.

WANTED — GROCERY OR SOME STORE, business or rooming house; I will trade my cottage or farm or lots for same; phone OWNER, 61806.

GOOD POSITION FOR RIGHT MAN AS general agent to handle goods that sell. 400 LANKERSHIM BUILDING, today or tomorrow. Ask for MR. WOLFE.

FOR SALE — HAIRDRESSING PARLOR, profitable business, best location on Broadway, cheap rent with lease; very reasonable for cash. Room 37, 455 S. BROADWAY.

WANTED—AN INTERESTED PARTY WITH $200 or more; large profits and employment if appreciated. Address S, box 96, TIMES OFFICE.

FOR SALE—RETIRING PARTNER'S HALF interest in close-in fancy grocery and cigar store for about $2000. See PHOENIX, 202 Grant Bldg.

BAKERY AND CONFECTIONERY STORES only; before you buy or sell, see us. BAKERS' AND CONFECTIONERS' SALES BUREAU, 426-428 Mason bldg. M. A. Bley, Mgr.

FOR SALE—SALOON AND FIXTURES, INcluding pool and billiard tables, old established business; a bargain. Address SALOON, box 349, YUMA, ARIZ.

FOR SALE—SALOON BUSINESS WITH fixtures and lease, or will sell property. Address BOX 190, Santa Barbara, Cal.

FOR SALE—BEST GROCERY STORE IN city. Average daily sales over $150. Close in, all cash. Address W, box 51, TIMES OFFICE.

WANTED—TO GIVE YOU A POSITION PAYing $150 a month; few hundred dollars investment required. Act quick. T. W. KENNEDY, 319 Lissner Bldg.

FOR SALE — RESTAURANT DOING FINE business, excellent location, one block from new Postoffice; owner must leave; cheap if taken at once. 215 TEMPLE ST.

WANTED — PARTY WITH EXECUTIVE ability and $1000 can get substantial interest in a new manufacturing deal. Address S, box 90, TIMES OFFICE.

PARTY WITH $250 CAN SECURE INTEREST in a profitable manufacturing proposition that will earn large legitimate profits. Address S, box 95, TIMES OFFICE.

$1000 BUYS INTEREST IN FIRST PASSENger airship in America. Ready to begin regular trips in six weeks. Address V, box 63, TIMES OFFICE.

FOR SALE—CIGAR STANDS, $350, $500, $750, $1000. Central location. Fine money makers. Boys, you can't beat them. See DUMONT, 424 Broadway, room 609.

FOR SALE—MOVING PICTURE THEATER, three-year-lease, low rent, best proposition in the city. See LEONARD KILL, 324 S. Spring st., room 318.

FOR SALE—LUNCH COUNTER DOING fine business; reliable house; must sell quickly; partners can't agree; low rent. Inquire 422 EAST 5TH ST.

FOR SALE—DELICATESSEN AND RESTaurant; best paying and equipped on street. Will sell big sacrifice account ill health. See it. 1363 S. MAIN.

FOR SALE—BARBER SHOP AND CIGAR stand, $450. Fine location down town. Inquire of F. J. REIMAR, 828 S. Spring st.

CREDIT ORDER OF $112 ON PIANO, TO BE signed away WITHOUT compensation. Inquire telephone 52102.

FOR SALE—NEWSPAPER, A MONEY MAKing proposition. A. B. CASE, 311 E. 14th st., Los Angeles.

BAKERY FOR SALE IN ARLINGTON, CAL. A good chance to start in at once. C. W. MATHEWS, Arlington, Cal.

YOUR CHANCE TO GET RICH. IF YOU HAVE $100 to $1000. Address LEGITIMATE, box 40, TIMES OFFICE.

CLERGYMAN CAN ADD TO INCOME EASily, honorably, pleasantly. Address OPPORTUNITY, box 41, TIMES OFFICE.

FOR SALE—SMALL STORE SUITABLE FOR lady. Will sell all or half; small amt. cash. MICK & CO., 420 Security Bldg.

WANTED—$1000 FOR 90 DAYS, PRINCIPAL fully secured and 50 per cent. guaranteed. Call or address 234 H. W. HELLMAN BLDG.

SHOE STORE, RIGHT HERE IN BUSIEST part Los Angeles; will sell all or any part. See PHOENIX, 202 Grant Bldg.

MILLINERY STORE SACRIFICE $2500, cash or take free clear city real estate. See PHOENIX, 202 Grant Bldg.

FOR SALE—A NICE STOCK GROCERIES, low rent; no close competition. Phone OWNER, 41660. No agents.

AN OPPORTUNITY TO MAKE LARGE profits with $300. Address S, box 97, TIMES OFFICE.

LADIES MAKE MONEY. PRIVATE DININGroom, serving 120 regular meals daily. Low rent. STACY, 304 Fay Bldg. Main 263, F2115.

FOR SALE—SMALL RESTAURANT DOING fine business. It will pay to investigate this. 603 W. 6TH ST.

TO LET—NEW CORNER STORES, FINE for drugs, delicatessen, etc. Phone TEMPLE 903.

FOR SALE—CORNER GROCERY, CITY OF 10,000; daily receipts $60 to $90; invoice about $3000. See MR. OWEN, 123 S. Broadway.

TOLET — CAFE MINNEWASKA, HOTEL Second and Grand, low rent to right party.

BUSINESS CHANCES— For Sale.

A COMPARISON—
If you were offered a brick business block at a moderate valuation on terms of only a sufficient down payment to insure your good faith, with long enough time on the balance to pay for the property out of its established rental earnings, you couldn't wait to "trump it."

That is practically what we offer, except that it is not a brick block, but an investment that brings a much greater percentage of return.

We offer first-class 10-year-old full-bearing orange groves, in any size, in a frostless section near Riverside, carrying the best and cheapest water right in Southern California, at the moderate price of $1250 per acre, including crop now on trees, on terms of $250 down. The crops will more than cover the balance of purchase price, which is payable in 5 annual installments. Deed and certificate of title at first payment.

The purchase price of a 10-acre grove would be $12,500. Amount required, $2500. Yearly payment $1250. It is a poor 10-acre orange grove that will not yield from $2500 upward net. Making it a 100 per cent investment.

Thus you secure an income property of proven earning capacity on such terms that the income itself can be depended upon to pay for it inside the purchase time, besides each year bringing a larger yield and an added value.

To the skeptical this may appear like a pretense at "business philanthropy." It is really business acumen. A large company is merely paying a premium on first business in order to improve an extensive, undeveloped adjacent holding.

Is the question of financial independence worth a little of your time?
GOLDEN STATE REALTY CO.,
120 West Sixth St.

ROBERTS & CO. ESTABLISHED 10 YEARS.
$250—Toilet parlors, best location, clears $125 monthly; invoice $500; act quick; big snap.
$350—Restaurant, Washington st., fine equipment, new fixtures, bargain.
$1250—Restaurant and bakery, right downtown, receipts $65 daily; can be doubled; lease; fine fixtures; best buy in town; has mortgage of $650, that can stand for 1 year at 7 per cent.; act quick.
$300—Fruit and confectionery, good location, downtown, has theater privilege; receipts $25 daily; rent $30; dandy location.
$450—Rooming-house, 10 rooms, new furniture, newly papered and painted; lease.
$550—Boarding-house, 11 rooms, steady boarders; rent $25.
$500—Circulating library, guaranteed 1500 books; clears $160 month; rent $35; on Broadway; little expense; big profits.
$1500—Barber shop, high-class, downtown, lease 5 years, 4 chairs; rent $80.
$250—Grocery and confectionery, close in; rent only $15; good business.
$750—Book and stationery store, good location, good business.
$1100—Hardware and plumbing store, receipts $600 per month; good stock; fine business and good location; rent $40; lease 3 years.
$3000—Cafeteria, seats 200, clears $400 monthly; place 50x150; good lease; price includes bonus of $500 for last 2 months' rent; rent $200. Best location.
AUTOMOBILE AT YOUR SERVICE.
WE have many other propositions on our list, hundreds of bargains in rooming-houses; in fact, any kind of legitimate business; you will get the best propositions in town if you call here first.
You are safe at Roberts.
ROBERTS & CO.,
316 S. Broadway, rooms 1-2.

BUSINESS CHANCES IN PERRIS, RIVERside Co., Cal., that are known to be good; room left for some of them in 3 2-story, modern brick blocks, at rentals for not more than 3 years, at $15 to $25 a month; the most important being a dry goods store, mostly for ladies, $8000 to $10,000 capital; new gents' furnishing store, far exceeds this expectation; rooms for the following other businesses: Jewelry store, harness shop, bakery, or good restaurant, not rooms left out of 9 for all of these; first come, first served; building will be ready in two weeks. T. H. SHARPLESS, Perris, Riverside Co., Cal.

FOR SALE—DENTAL PARLORS.
4 rooms, elegantly equipped, income over $800 monthly, cheap rent, 2 chairs; price $2500; snap for some one.
BARBER SHOP.
Rent $10; one chair; shop nicely equipped; average income $25 weekly; price for quick sale $100.
Z. T. GEORGE REALTY & BROKERAGE CO., 212 Mercantile Place.

WOULD YOU LIKE TO INVEST YOUR money where it will net you from 15 to 20 per cent. in a Los Angeles Corporation that has been established 22 years right on Spring street. A business that will stand the strictest investigation and has the brightest future possible. Owing to the retiring of a partner we will sell an interest to reliable persons. If you think it worth your time to look into this matter, address VV, box 85, TIMES OFFICE.

"WANT" ADS. FOR THE SUNDAY TIMES should be in the office by Friday night, or earlier, if possible. Service can now be insured and the co-operation of patrons to the extent of sending or telephoning their ads. early will be appreciated.

HALF INTEREST IN THE OLDEST ESTABlished business brokerage firm in L. A.; must have references as to honesty; good proposition to right party; partner has to go away; must sell at once; we have a new automobile we use in the business; can make $175 per month; $275 cash required. Apply before 12 m. ROBERTS & CO., rooms 1 and 2, 316 S. Broadway.

FOR SALE—ONLY SHOE STORE IN SUBurban town of 6000 inhabitants; repair business in connection; repair business last year was over $1200; invoice about $3500; excellent cash business, cheap rent and good location; a money maker. Investigate this. L. B. MILLER CO., 408 Bryson Bldg.

FOR SALE—OR EXCHANGE—SMALL GROcery and meat market, stock and fixtures, horse and wagon, old established business; have been here for 8 years; will exchange for lot or cheap house and lot, or will sell for cash and invoice. Address V, box 31, TIMES OFFICE.

FOR SALE—INTEREST IN LONG ESTABlished splendidly located paying moving picture show, only to reliable person that can qualify as assistant manager, to whom will be given working salary and share of profits; no agents, but principals only, with good moral character. Address V, box 23, TIMES OFFICE.

FOR SALE—GROCERY, DELICACY, CIgars, etc. Good new stock and as good a stand as there is in the city. Fine fixtures with a good cash trade. A winner and a good proposition for either man and wife or 2 ladies. ROBERT E. LEE CO., 429 West 7th st.

FOR SALE—IF YOU ARE LOOKING FOR A small modern furnished hotel, only three years old, and have $1500 cash as first payment, I can show you the best opportunity ever offered; this is not located in Los Angeles, but in Southern California.
121 MERCHANTS' TRUST BLDG.

FOR SALE—GROCERY, FIXTURES & FURniture of 3 rooms, all for $700; rent $15; cash sales $15 day; no soliciting or delivering; good location. If you want a good place ready to step right in and live, this is the one. E. G. CURTIS, 214 Citizens Nat. Bank Bldg., 3rd and Main.

WANTED—COMPETENT MAN TO TAKE tract agency for lot and acreage proposition Property ready to put on the market. Five thousand investment required. Investment guaranteed. Address BB, box 273, TIMES BRANCH OFFICE.

FOR SALE—GROCERY, ONE OF THE very best locations in the city; rent with 4 modern living rooms, fine barn and yard, $25. Sales $45 average daily, mostly cash. Refer to any jobber in the city. See my agent, Z. T. GEORGE, 212 Mercantile Place.

FOR SALE—HIGH CLASS MERCANTILE business; net profit of $30,000 per year; stock invoices $45,000; valuable three-year lease, best location in business district; will sell at invoice price, owing to ill-health. SAMUEL HERSH, 306 Germain Bldg.

FOR SALE—OR EXCHANGE—
Interest in confectionery store, excellent location, center of business district; long valuable lease, doing nice business; will exchange for a home. $1500 required. Address V, box 72, TIMES OFFICE.

WANTED — PARTNER IN ESTABLISHED automobile business earning $10,000 per year. Must have $5000 and be man of good appearance and have some knowledge of bookkeeping and office work. Address M, box 51, TIMES OFFICE.

WANTED—10 MEN WITH BACKBONE AND $1000, to take interest in a high-class proposition that will return millions. The opportunity of your life; will stand the strictest investigation. Call or write for full particulars, 207 S. BROADWAY, Room 422.

OPPORTUNITY FOR LIVE HUSTLING MAN to obtain agency that should pay from $1500 to $5000 yearly; about $500 required for stock. For interview, address X, box 23, TIMES OFFICE.

$5,000 TO $30,000 CASH WANTED. WILL more than double principal in year and receive income of 2 per cent. per month for life. Investigate. No agents. Address X, box 39, TIMES OFFICE.

$75,000 AT 7 PER CENT. ON MORTGAGE ON property worth five times amount, producing income $25,000 yearly; $10,000 in company's stock as bonus. Principals only. Address X, box 38, TIMES OFFICE.

FOR SALE—OR EXCHANGE—A FINE GROcery store and fixtures, for vacant or improved property and some cash; a fine proposition for the right party. Consideration $2000. Call at 937 W. TEMPLE.

$2500—BUYS ESTABLISHED FEED, FUEL and transfer business, guaranteed netting $400 monthly all year around. Good lease; rent $30. Money maker. 318 O. T. JOHNSON BLDG.

FOR SALE—CORNER GROCERY; HORSE, wagon and buggy; close in; doing a cash business $50 per day. Will invoice about $3000, with fixtures; will consider exchange for city property. 1625 S. MAIN ST.

BEST PAYING PICTURE THEATER IN the city, splendid central location, long lease, a genuine bargain for cash, principals only; no agents. Address V, box 12, TIMES OFFICE.

FOR SALE—PAYING LITTLE BUSINESS for a little money. 542 S. HILL ST.

Classified Liners.

BUSINESS CHANCES— For Sale.

COFFEE HOUSES PAY THE BEST AND I have for sale the only one in town; nice and clean place; only $275. If they didn't pay I would have more of them. L. D. THOMPSON, 436 W. Sixth.

GIVEN AWAY FREE, MAP OF ALL THE California oil fields; also trial subscription of publication, "California Oil Fields." SAGAR-LOOMIS COMPANY, 508 I. W. Hellman Bldg., Los Angeles, Cal.

BUSINESS CHANCES— Wanted and Miscellaneous.

WANTED—WOULD LIKE TO MEET PARty interested in starting a bank. Address J, box 6, TIMES OFFICE.

WANTED—GROCERY, NOT OVER $1500, FOR cash and equity in good lot. Address X, box 34, TIMES OFFICE.

SWAPS— All Sorts.

FOR EXCHANGE—"WANT" ADS. FOR THE Sunday Times should be in the office by Friday night, or earlier, if possible. Service can now be insured and the co-operation of patrons to the extent of sending or telephoning their ads. early will be appreciated.

FOR EXCHANGE—20 ACRES OF GOOD land 2½ miles from R.R., Fresno Co., no alkali, price $9000 clear, for residence of equal value clear, or can arrange mtg to offset small mortgage on house. PHONE F6232. 1109 Union Trust Bldg.

FOR EXCHANGE — HAVE GOOD MOUNtain spring top wagon; will exchange for light runabout rubber tired buggy. Call Sunday, 444 S. MATTHEWS ST., room 400 Lankershim Bldg.

FOR EXCHANGE—WHAT HAVE YOU TO trade or what will you give in money for $112 credit check on the Zellner Piano Co. Address 1926 LOVELACE AVE. Address X, box 12, TIMES OFFICE.

FOR EXCHANGE—WILL TRADE MY COTtage, farm or city lots for grocery or some other store business or rooming house. Phone OWNER, 4186.

FOR EXCHANGE—CHOICE CLEAR PROPerty Los Angeles or Hollywood. Also first-class business chances. STACY, 304 Fay Bldg.

FOR EXCHANGE — A MOTORCYCLE IN good condition for what have you? Address X, box 4, TIMES OFFICE.

MONEY TO LOAN— In Sums to Suit.

MONEY LOANED SALARIED PEOPLE; women keeping house and others without security; easiest payments; offices in 64 principal cities. Save yourself money by getting my terms first. D. L. TOLMAN, 420 Mason Bldg., Broadway and Fourth.

MONEY LOANED SALARIED PEOPLE without security; notes bought, loans on listed stocks, bonds and warrants; also on CERTIFICATES OF INDEPENDENT OIL PRODUCERS' AGENCY. TRADERS' EXCHANGE, 221 Bryson Bldg. Phones Main 4870, A5802.

TO LOAN— —$750,000. MOYER & GILBERT. 302 H. W. Hellman Bldg. City Loans— 5 and 6 per cent. Home A5227 —Ranch Loans 6 and 7 per cent. Main 5474.

MONEY LOANED ON DIAMONDS—I WILL lend more money and charge you less interest and give you longer in which to redeem your goods. All diamonds kept in the safe deposit vaults. Bank references. Tickets issued. R. K. MUSSER, 432 O. T. Johnson Bldg., 4th and Broadway.

$500,000 TO LOAN ON CHATTELS— WATSON'S QUICK LOANS. Generous loans on furniture, pianos, live stock, diamonds, real estate contracts, personal property; easy terms; confidential. Phone A2790. WATSON, Main 4372. 704 Equitable Bank Bldg., First and Spring.

THE SQUARE DEAL LOAN OFFICE loans more money and charges less interest than any other office, on diamonds, watches, guns, pistols and cameras, old gold and silver bought. 225 S. MAIN ST., 1 door south Albert Cohn's grocery.

IF YOU OWN A GOOD LOT WE WILL TAKE a 5-year mortgage for the price of the home at 7 per cent. interest; no commission or delay. Plans free. E. S. WILLIAMSON CO., 202-4 Grant Bldg.

MONEY CONFIDENTIALLY LOANED TO employees. Loans to be paid in installments of 50 cents or more per week, or $2 or more per month. PEOPLE'S LOAN COMPANY, 436 Citizens' Bank Bldg., 3rd and Main.

WE HAVE PLENTY OF 6 AND 7 PER cent. money to loan on Los Angeles property, any amount from $250 to $50,000. If the security is first-class. C. S. PHILLIPS CO., 207-208 Lissner Bldg., 524 S. Spring. Phone Broadway 2902. A3177.

F. G. WOOD MAKES LIBERAL LOANS ON pianos, furniture, live stock, storage goods, diamonds, etc.; terms to suit at lowest rates; no removals; private. A square deal. 436 S. SPRING ST., room 505. Phone Main 9262.

WE LOAN SALARIED PEOPLE "MORE money for less interest," on the easiest payments, without security, without indorsers, and absolutely and positively without publicity. Here 9 years. COMMERCIAL DISCOUNT CO., 628-629 Chamber of Commerce. Phones A1206.

TO LOAN—MONEY LOANED ON REAL ESTATE mortgage security; contracts for sale of real estate; mortgages and trust deeds, purchased. CHARLES LANTZ, Attorney, 408 Bullard Block.

WE MAKE A SPECIALTY OF SHORT time loans on real estate, first or second mortgage, contracts, etc. Money same day. No brokerage fee. SECCOMBE, 501 Amer. Bank Bldg., cor. Second and Spring. A7750; Main 3616.

I HAVE $200 TO $50,000 FOR REAL ESTATE loans, city or country, lowest rates. Money waiting. R. W. MOYER, 604 Frost Bldg. F5107.

LOANS ON DIAMONDS. WE MAKE LIBeral loans at reasonable rates. Loans made day of application, if approved. THE EQUITABLE LOAN & INVESTMENT CO., 211 Mercantile Place.

WANTED TO LOAN MY OWN MONEY ON real estate to $1000. (Short time loans a specialty.) No commission, regular rates, money same day. Mortgages and trust deeds bought. CHAS. HORWITZ, 206 W. 7th st.

I HAVE PLENTY OF MONEY TO LOAN at 6 and 7 per cent. if your security and location are satisfactory; also make building loans. ARTHUR FREEMAN, 419 Delta Bldg. F1144; Main 1539.

TO LOAN—PRIVATE PARTY WILL LOAN money on diamonds and jewelry; liberal estimate; rate 1 per cent. up; pay car fare and save money. 263 WEST 42ND PLACE, Moneta ave. car. Phone 29654.

PRIVATE MONEY, 6 AND 7 PER CENT. NO DELAY. ON CITY OR COUNTRY PROPERTY; STRAIGHT BUILDING LOANS. LOCKHART & SON, 601 H. W. HELLMAN BLDG. MAIN 1410; A7552.

MONEY LOANED ON DIAMONDS, WATCHes, jewelry. We loan you more money, less interest, hold your goods longer than any one. Tickets issued. LEE BROS., 508 S. Main st.

TO LOAN—WE HAVE MONEY TO LOAN IN sums to suit, at 7 and 8 per cent. net. E. B. VAN HORNE & CO. A5185. Main 852. 508-9 Grant Bldg.

TO LOAN — PLENTY OF 6 AND 7 PER cent. money to loan on real estate. See us if you want a quick loan. ELISHA ELDRED & CO., 330 Central Bldg. F5022.

WANTED—PARTY WITH $200 IN SMALL manufacturing business; can make $60 to $100 a month; this will stand any investigation. Address X, box 21, TIMES OFFICE.

WANTED—MAN OF MODERATE MEANS TO become actively interested in paying enterprise from which he can derive an income. Address 603 UNION TRUST BLDG.

TO LOAN—MONEY LOANED ON DIAmonds, watches, jewelry, interest reasonable business, confidential deal with reliable firm. LEE & GILMORE, Jewelers, 129 S. Spring st.

TO LOAN—$200 TO $25,000 ON REAL ESTATE and other good securities, at current rates. McCONNELL & IRVINE, Established 1886. 311-12 Douglas Bldg.

$200 TO $250,000 TO LOAN ON REAL ESTATE and other good securities at current rates. McCONNELL & IRVINE, Established 1886. 311-12 Douglas Bldg.

TO LOAN— BLANCHE CROOKS LOANS MONEY TO SALARIED PEOPLE. 511-12 CITIZENS' NAT. BANK BLDG.

PRIVATE MONEY, NO RED TAPE. ANY amount on good security. M. M. DAVISON & SON, 204-6 Wilcox Bldg.

TO LOAN—I HAVE $1000 EVEN I WOULD like to loan on first mortgage city property. Address V, box 191, TIMES OFFICE.

MONEY LOANED ON FURNITURE AND COLLATERALS. RATES LOW AS 2 PER CENT. WOOD, 316 HENNE BLDG. F3113.

TO LOAN—$20,000, 3 YRS., 6½ PER CENT. on close-in improved property. LOCK BOX 176, STA. "C," Los Angeles, Cal.

TO LOAN—MONEY, ANY AMOUNT, CITY or country, current rates, no delay. RAMEY BROS., 327 Story Bldg. Main 5356, F2121.

TO LOAN—$6000 FOR 6 MONTHS, 10 PER cent. on good names. Address X, box 56, TIMES OFFICE.

H. W. POINDEXTER, 409 WILCOX Bldg. Loans on real estate, stocks and bonds. Building loans a specialty.

MONEY TO LOAN—HAVE MONEY FOR Wilshire vacant. MR. WELLS, 404-5 Union Trust Bldg. F5417.

MONEY TO LOAN— In Sums to Suit.

CENTRAL LOAN CO., 434 Byrne Bldg., 253 S. Broadway. MONEY TO LOAN ON FURNITURE, PIANOS, WAGONS, LIVE STOCK, etc., without removing them from your possession. Our rates are positively the lowest in the city for this class of loans and there are no additional charges of any kind. Arrangements can be made to pay in small weekly or monthly installments to suit the borrower. All transactions are strictly confidential and no inquiries are made of your neighbors or employer. Additional time is granted in cases of sickness or misfortune. Your circumstances taken into consideration at all times. If you owe any furniture, piano house or other loan company, we will pay them for you and advance additional money. Don't hesitate to call on us for further information. Office hours 8 a. m. to 6 p.m. CENTRAL LOAN CO., 434 Byrne Bldg., 253 S. Broadway. Phones—F6512; Main 4018.

MOST RESPONSIBLE. MOST RELIABLE. MOST CONFIDENTIAL. LOWEST RATES. KUSEL LOAN CO. 107-108 Stimson Bldg., 3d and Spring. DIAMONDS, SALARY, FURNITURE. We loan from $10 to $100 to salaried people, WITHOUT ANY SECURITY WHATEVER, upon their plain note. They pay the money back to us WEEKLY, SEMI-MONTHLY OR MONTHLY. Payments to be made in any amount they feel they are able to pay without inconvenience to them. EMPLOYER, BUSINESS ASSOCIATES OR FRIENDS will not know of any business dealings with us. Railroad, bank or any person holding a salaried position can depend on us for CONFIDENTIAL TREATMENT and LOWEST RATES. 2 TO 10 per cent. lower than RATES QUOTED BY OTHERS. We also loan any amount on DIAMONDS—FURNITURE—DIAMONDS. DIAMONDS—FURNITURE—DIAMONDS. 1 TO 5 PER CENT. — TO 5 PER CENT. Diamonds and Jewelry kept in Bank safe deposit vaults. Established Nine Years. Bank references. KUSEL, 107-108 STIMSON BLDG., THIRD AND SPRING. F3208. Main 5960.

TO LOAN—MONEY AT CURRENT RATES, any amount, city or country, 30 days to 3 years. BUILDING LOANS A SPECIALTY. Trust deeds, real estate contracts and second mortgages bought and sold. CHANDLER & GORE, 611 Delta Bldg. F7121. Main 2715.

$1,000,000 TO LOAN ON REAL ESTATE. 4 to 5 per cent., best business property. 6 to 7 per cent., outside business property. 6 to 7 per cent., best residence property. 7 to 8 per cent., outside residence property. No delays; no red tape; any sum desired. Large and small city loans a specialty. Ranch loans solicited. Cash for mortgages and deeds of trust. Bank stocks bought.

WE MAKE STRAIGHT BUILDING LOANS. 5 to 6 per cent. on A1 business property. 7 per cent., on A1 residence property. 8 per cent., on 2nd grade residence property. References — Title Insurance & Trust Co., Title Guarantee & Trust Co., Los Angeles Abstract & Trust Co., First National Bank, Citizens' National Bank. MATTHEWS & MATTHEWS, The Leading Mortgage Brokers, 329 Douglas Bldg., corner Third and Spring.

TO LOAN— OUR RATES. ON $25 PAY US $1.25. ON $50 PAY US $1.75. ON $100 PAY US $2.50. THESE PAYMENTS INCLUDE ALL CHARGES AND PRINCIPAL. OTHER AMOUNTS IN PROPORTION. LOANS ON FURNITURE, PIANOS, HORSES, WAGONS, CATTLE, STORAGE RECEIPTS, DIAMONDS, SALARY ASSIGNMENTS, ETC. GERMAN AMERICAN LOAN CO., 426 S. SPRING ST. SUITE 701-702, DELTA BLDG. PHONE F2386 Main 6357

$1,500,000 TO LOAN— ON CLOSE-IN INSIDE BUSINESS PROPERTY. CHOICE RESIDENCE PROPERTY, FARM LANDS, BUILDING LOANS A SPECIALTY. LOWEST RATES. APPLY R. G. LUNT. ESTABLISHED 1886. ROOM 303 SECURITY BLDG., FIFTH AND SPRING STS.

MONEY TO LOAN— We wish to loan the following amounts at once: $20,000. 15,000. 12,000. 6,000. 5,500. 2,500. Will divide into smaller amounts if wished. See Henry W. Mellen, Loan Department, WRIGHT & CALLENDER CO., 403 South Hill st. Phones—Home 10745. Sunset Main 2040.

TO LOAN—MONEY— $300 TO $100,000. ON CITY OR COUNTRY PROPERTY. VACANT OR IMPROVED RESIDENCE LOANS WANTED. RANCH LOANS SOLICITED. MORTGAGES PURCHASED. APPLY TO MR. KELLY, LOAN DEPT. ROBERT MARSH & CO., SECURITY BLDG., 140 WEST 5TH ST. HOME 10175. MAIN 5025.

TO LOAN—QUICK LOANS. GENEROUS LOANS. LIBERAL TERMS. POSITIVELY lowest rates, on furniture, pianos, diamonds, automobiles, life insurance, warehouse receipts, real estate, etc., 2 per cent. up. Amounts $20 to $2000. Pay when convenient. Money same day. Private and confidential. AMERICAN LOAN CO., 301 O. T. Johnson Bldg., Fourth and Broadway. Phones 18227. Main 4578. $50 cost 60c week. Best terms ever offered.

MONEY LOANED ON DIAMONDS, JEWelry, watches, typewriters, pianos, furniture, warehouse receipts, mortgages, real estate contracts, etc. Diamond loans our specialty. Loan our own money, do our own appraising; no delay; lowest rates; business confidential. Private rooms. Polite treatment. Bank references. Established 1903. We do the largest upstairs collateral loan business in city. H. T. REID & CO., 400-402 Grant Bldg., corner Fourth and Broadway, A1996.

GET OUR OFFER BEFORE SELLING— First mortgages, second mortgages, trust deeds, contracts issued for the sale of real estate. We handle our own funds and can make you a better offer than agents or brokers. We make loans secured by first and second mortgage on real estate, large or small amounts, long or short time, or payable monthly. NOURSE & CO., 203-204 American Bank Bldg., 2nd and Spring sts.

QUICK LOANS ON FURNITURE, PIANOS and other personal property; no publicity; goods remain in your possession; money ready same day; LOWEST rates in city; all the time you want or can be repaid as convenient, reducing interest accordingly; also short loans on real estate, first or second mortgage; money same DAY; no brokerage fee; it pays to deal with a reliable firm; 12 years' established. CLARK & CO., 201 Security Bldg., 510 Spring st. Phone F7151, Main 6662.

TO LOAN—QUICK LOANS. ON Furniture, pianos, horses, wagons and live stock. Lowest rates of interest. Strictly confidential. FIDELITY LOAN CO., 529 Mason Bldg., Cor. Fourth and Broadway. Phones F7421. Broadway 5171.

MONEY TO LOAN— All kinds of money on any kind of good security. FIRST MORTGAGE MONEY. SECOND MORTGAGE MONEY. RANCH MONEY. Vacant LOT MONEY. CONTRACTS PURCHASED. J. C. OLIVER, MONEY LOANER, 122 S. Broadway.

"WANT" ADS. FOR THE SUNDAY TIMES should be in the office by Friday night, or earlier, if possible. Service can now be insured and the co-operation of patrons to the extent of sending or telephoning their ads early will be appreciated.

CITY LOANS, COUNTRY LOANS. Large or small amounts. Loans made on vacant lots. 6 per cent. 7 per cent. DOLPH T. MITCHEL, 430 Citizens' National Bank Bldg., Third and Main. Established 10 years.

MONEY TO LOAN— $500 to $5000 on city real estate. CONWAY & GLEASNER, 405 Laughlin Bldg.

FOR SALE—WELL ESTABLISHED PRESSing and dry cleaning business in splendid location, where tourists are thickest. Laundry office in connection which pays rent and all running expenses. Must sell on account of illness; $150 cash if sold at once. For further particulars address E, box 298, TIMES OFFICE.

MONEY TO LOAN— In Sums to Suit.

MONEY LOANED ON FURNITURE, pianos, live stock, diamonds, life insurance policies, other personal property and real estate equities on day applied for. Lowest rates, easy terms. Repay as you can, saving interest. Long established, reliable and strictly confidential. PACIFIC LOAN CO., 501 American Bank Bldg., cor. Second and Spring. Phones A7750; Main 3616.

$75,000 TO LOAN ON CALIFORNIA ranches; will divide this in any amount. Prefer loans from $3000 to $10,000 at 7 and 8 per cent. We specialize on California ranch loans. We know the country and know values. Since 1883. C. S. PHILLIPS CO., 207-208 Lissner Bldg., 524 S. Spring. Phone Broadway 2902. A3177.

TO LOAN—MONEY— We have money on hand to loan on good real estate security at current rates. DAVID BARRY & CO., 715-719 Union Trust bldg. Ask for Mr. McGregor, Mgr. Loan Dept. Ranch Loans.

THIS IS OUR BUSINESS— SALARY LOANS, $10 to $100, advanced to honest employees, "without security." No indorser; no publicity; your friends, relatives or employer will never know. ALL WE WANT IS YOUR PLAIN NOTE. The STATE LOAN COMPANY, 610-611-612 Grosse Bldg., Sixth and Spring sts.

ANY ONE STEADILY EMPLOYED CAN OBtain from $5.00 to $100.00. Without Mortgage, Indorser or Publicity. Lowest Rates. Easy Payment Plan. $10.00 return in installments of $.45. $50.00 return in installments of $2.00. Other amounts in proportion. MUTUAL LOAN CO., 503 Grosse Bldg.

$800,000 TO LOAN ON REAL ESTATE. Quick loans. Any amount. Lowest rates. No charge for papers. Prompt appraisement. Building loans a specialty. Phone A2790. WATSON. Main 4372. 704 Equitable Bank Bldg., First and Spring.

SALARY LOANS—SALARY LOANS— SALARY LOANS—SALARY LOANS. Just on your plain note. No indorser, no security; cheapest rates; positively no one will know. THE NATIONAL LOAN CO., 519-520 Bryson Block, Second and Spring sts.

WE LOAN ON FURNITURE, PIANOS, DIAmonds, live stock, warehouse receipts, short loans on real estate; lowest rates; private money; repay as convenient; strictly confidential; money same day. MILLER, 444 Cit. Nat. Bank Bldg., 3d & Main A6657, Main 7811

TO LOAN—MONEY LOANED FOR BUILDing purposes. We will loan you money to build your home, 3 years straight loan, interest payable quarterly. We will draft the plans to suit your ideas free of charge. EQUITABLE REALTY CO., 315 S. Hill. F2935. Main 3416.

FOR SALE—POOLROOM AND CIGAR STAND, doing fine business, in good condition, in an open town, all clear; averaged over $60 a week last winter, and over $300 a month this summer; easy terms; will take part in good trade, cheap rent and licence; good lease. 28 WINDWARD AVE., Venice.

MONEY TO LOAN ON IMPROVED PROPERTY, SOUTHWEST. J. E. CARR, 1003 CENTRAL BLDG.

I HAVE $1625 TO LOAN, OR WILL DIVIDE it, on good well-located realty, first mortgage only. Call MAIN 2831.

MONEY LOANED SALARIED PEOPLE; NO red tape; without security; confidential. WEST COAST EXCHANGE, 419 Henne Bldg.

POSITIVELY LOWEST RATE FOR CHATtel and salaried loans. W. J. RANKIN & CO., 304 H. W. Hellman Bldg. A1810, M. 5966.

SALARIED MEN AND WOMEN. ACCOMmodated without delay or publicity. SOUTHERN CREDIT CO., 411 O. T. Johnson Bldg.

TO LOAN—FARNSWORTH BROS. MAKE loans on real estate; building loans a specialty. 215 Lissner Bldg.

MONEY TO LOAN—WITHOUT COMMISSION. $3000, $2500, $2000, $1500, $1000, 7 per cent. Address X, box 97, TIMES OFFICE.

MONEY LOANED, CONTRACTS AND MORTgages bought. A. M'CALL, 214 Bullard Blk.

$500 TO $10,000 TO LOAN. T. L. O'BRIEN & CO., Jefferson and Main.

TO LOAN—$1000 TO $100,000. SCHLOESSER & MARLEY, F 2520.

SALARY LOANS—LOWEST RATES. CONfidential. NEWTON, 706 O. T. Johnson Bldg.

MONEY WANTED— On Real Estate and Collaterals.

WANTED—MONEY. $2500 at 8 per cent. on 19-acre foothill home sites worth $7500, ¾ mile from Paul de Longpre's home, and 300 feet from end of Highland ave. car line. See BEAMAN, 126 S. Broadway. F6524. Main 459.

WANTED—$3000 AT 7 PER CENT., CLOSE in property, worth $8000. $6000—Close in at 7, valued $15,000. I have seen these properties and can recommend the loans. ARTHUR FREEMAN, 419 Delta Bldg. F1144; Main 1539.

WANTED—MONEY. $1000—9 per cent., 2 years, 5-room cottage in good condition, worth $1900. Rented. $2000—1½ per cent. per month for 3 months; trust deed on good close-in property worth $50,000. First mortgage of $20,000 at 6 per cent. R. W. MOYER, 604 Frost Bldg. F5107.

WANTED—LOAN OF $5000 ON GOOD TEN acre orange grove, trees 14 years old, new house and barn, water stock, cash value of place $12,000; will pay reasonable interest, bonus to money lender for quick action. F6332. J. F. MAUER, 1109 Union Trust Bldg.

WANTED—$20,000, 3 YRS., 6 PER CENT. ON $60,000 worth improved income down-town property. Mortgage signed by responsible owner. LOCK BOX 176, STA. "C," Los Angeles, Cal.

WANTED — PRIVATE PARTIES WITH money for choice first mortgage on real estate. Interest twice what savings banks pay. Phone A2790. WATSON, Main 4372. 704 Equitable Bank bldg., First and Spring.

WANTED—MONEY—$400— Choice $400 first mortgage for sale; security worth $2000; interest 18 per cent. Banks pay only 4. Be wise and get 18. Phone A2790. WATSON, Main 4372. 704 Equitable Bank Bldg., First and Spring.

WANTED—MONEY. HAVE SOLD MY BUSiness for a fortune, but no money is paid as yet. I need money to live; will pay anyone well for helping me at this time. Address W, box 21, TIMES OFFICE.

WANTED—LOAN OF $36,500, 7 PER CENT., on a splendid property, highly improved, large income, very prosperous. Refunding bank loan. Investment of high merit. F. C. SMITH, 502 Am. Bank Bldg.

WANTED—I WANT TO BORROW $500 ON A Picture Theater worth $4000, which I am buying; will repay $25 per week, 6 per cent. per month interest. Address Y, box 15, TIMES OFFICE.

WANTED—WE HAVE CLIENT WHO DEsires $10,000 gilt edge security for 3 times the amount; will pay 7 per cent. for 3 years. 200 PANTAGES THEATER BLDG., 536 South Broadway. Phones A1238; Main 1238.

WANTED—FOR SALE, FIRST MORTGAGE of $500 on good property, 7 per cent., 1 year, $3000 valuation. See O. P. THOMAS, 709 Grant Bldg. Phone 10277; Main 1585.

WANTED—FIRST MORTGAGE $2500 ON bungalow, value $5000; also $2000 on bungalow, first mortgage. BROOKWELL, 4000 Budlong. West 5783, 26361.

WANTED—LOAN OF $18,000 ON EXCELLENT 40 acre orange grove with fine improvements, property worth over $50,000. Phone J. F. MAUER, F6332. 1109 Union Trust Bldg.

WANTED—AT ONCE, A LIBERAL LOAN OF $1250 on bungalow near Ave. 28; pay 8 per cent. Apply 6160 PASADENA AVE. Phone East 52.

WANTED—WE WANT $3100 ON PROPERTY value $7500, on Hollywood blvd. in Hollywood near Mountain View Inn. W. W. WILLIAMS. A2983.

WANTED—PARTY DESIRES TO SELL FIRST class chattel mortgage for $6000 on cattle; will give liberal discount; this is worth your investigation. Address E, box 271, TIMES OFFICE.

WANTED— $10,000 for five years on first mortgage at 7 per cent. Gilt edge loan. ROOM 906, SECURITY BLDG.

WANTED—TO BORROW $3000 ON CITY business property, worth $10,000. Address AMBROSE & CO., 1836 E. 1st st.

WANTED—$750, ONE YEAR, 10 PER CENT., net. F. J. STEELE & CO., 303 H. W. Hellman Bldg. Phones A5257, Main 595.

WANTED—ANY PART $50,000 ON UNION OIL stock. ARTHUR FREEMAN, 419 Delta Bldg. F1144, M. 1539.

WANTED—$200 FOR 3 MONTHS; WILL PAY good interest; real estate security. Address E, box 266, TIMES OFFICE.

WANTED—I WANT A SMALL LOAN ON some land in the Imperial Valley. Address X, box 51, TIMES OFFICE.

WANTED—$1500 BUILDING LOAN ON 6-room house in the Burch Golden tract, private party, no commission. Call SOUTH 1607.

WANTED—LOAN OF $3000 ON STRICTLY high class bungalow, value $5400. Telephone 67508.

WANTED—$10,000 ON 57-ACRE FARM, close in, worth $35,000, 3 years, will pay 7 per cent. H. L. MILLER & CO., 324 W. 6th.

WANTED—$6000 ON CLOSE-IN BUSINESS property, value $18,000. DUNNIGAN, 212 Lissner Bldg.

WANTED—$1400 ON BUNCH OF LARGE lots, country, value $4200, 10 per cent. P. O. BOX 1028.

WANTED—LOAN $2800 ON LOVELY BUNgalow, value $5800. 703 WEST 46TH ST. 29547.

WANTED—$3750 FOR GUARANTEED 9 PER cent. first mortgage on improved property, valued at $21,000. Unusual offer. BOX 1023.

WANTED—$5000 ON S. GRAND AVE. PROPerty. MR. WELLS, 404-5 Union Trust Bldg. F5417.

MONEY WANTED— On Real Estate and Collaterals.

WANTED—I WANT A LOAN OF $5000 FROM private party, for one or two years, and offer as security a dividend paying stock in a local concern doing business on Broadway. This will bear the strictest investigation. I now have this money borrowed at a bank, but they will not guarantee to let me have it longer than three months at one time, which is an arrangement I don't like. The dividends on the stock will pay the loan in two years. Write me for particulars. NO AGENTS. Address W, box 13, TIMES OFFICE.

WANTED—$3500, THREE YEARS, 7 PER cent.; will give as security first mortgage on business corner 78x150, valued at $10,000. Property fronts 78 feet on Pasadena ave., which is paved and is one of the best locations in Highland Park. J. N. WILLIAMS, 302 I. W. Hellman Bldg., 411 S. Main.

WANTED—TO BORROW $11,000 FOR THREE to five years at 7 per cent. interest. Will give first mortgage on 50 lots close in. Market value today is $37,500. This money is to pay balance of old mortgage falling due in 6 months. The property is increasing in value rapidly and we prefer holding the property for a while. We own the property and prefer dealing direct with party having money. Address Owner, X, box 99, TIMES OFFICE.

WANTED—TO SELL 7 PER CENT. STREET improvement bonds, issued by Los Angeles and near-by cities. These bonds are first liens upon real estate worth ten or more times the amount of the bonds. Savings banks, trust companies and the most conservative investors buy these bonds. The record of the bonds is excellent. For bank references and full information, call upon or address HENRY M. M'DONALD, 114 B. F. Coulter Bldg., Los Angeles, Cal.

WANTED— $800—At 8 per cent., 3 lots and 2 houses; valued at $2500. $1100—At 7 per cent., on good house and lot, valued at $3500. $6500—At 8 per cent., on 8 acres and good improvements, near Sunset blvd., east of Vermont ave. LOCKHART & SON, 601 H. W. Hellman. Main 1410, Home 7552.

FOR SALE — "WANT" ADS. FOR THE Sunday Times should be in the office by Friday night, or earlier, if possible. Service can now be insured and the co-operation of patrons to the extent of sending or telephoning their ads. early will be appreciated.

WANTED—MONEY, FIRST MORTGAGE. JOSEPH REED CO., 204-5 O. T. Johnson Bldg. Phones—10723, or Broadway 5022. $1600—7 per cent., 5th and Main, bungalow. $3500—7 per cent., Valencia and W. 7th, house. $3500—7 per cent., Orange and Union, house. $3500—7 per cent., Shatto, Burlington, house. $6500—8 per cent., Westlake, W. 7th, 8 rooms.

WANTED— $2000 for 3 years, 7-room house southwest, corner lot, practically new house. Will stand close investigation. Will pay 7½ per cent. $3500—For three years on store building, 50x90 feet. Will pay 8 per cent. interest. If you have money to loan, see V. E. STOCKWELL, 304 Grant Bldg. A1953. Main 1589.

WANTED— MONEY IN SUMS RANGING FROM $100 to $20,000 to loan on high class city and country real estate. List your money and we can get you gilt edge security. J. F. MAUER, with B. W. MARKS CO. Phone F6232. 1109 Union Trust Bldg.

WANTED — MONEY ON 2D TRUST DEEDS. For sale—Trust deeds at 15 to 20 per cent. discount, in amounts $500 to $1500 drawing 7 per cent. net, payable in monthly installments of interest and principal, on fine new bungalows, built under our inspection, and sold to and occupied by purchasers; subject to 3-year first mortgage. MATTHEWS & MATTHEWS, 329 Douglas Bldg., cor Third and Spring

WANTED—MONEY ON REAL ESTATE— Your own selection without expense from the many choice applications for money which naturally seek a responsible institution. Real Estate Loan Department, OIL AND METALS BANK AND TRUST CO. 211 W. Third st. Main 535, 10625.

WANTED—LOAN OF $3500 ON GOOD RANCH Santa Anita blvd.; Baldwin rancho; fully improved, with modern residence, barn, large pumping plant; at present in bearing oranges and walnuts; one of the country show places; well worth $20,000. Address X, box 3, TIMES OFFICE.

WANTED—MONEY—$3000. Here's a cream loan. I want $3000 on income property, appraised by conservative bank at $7000. Three years' interest 7 per cent., payable quarterly. Act promptly. Phone A2790. WATSON, Main 4372. 704 Equitable Bank Bldg., First and Spring.

WANTED—LOAN OF $2800 ON LOVELY bungalow, value $5800. 703 WEST 46TH ST. Phone 59547.

WANTED—$5000 TO $30,000 ON UNION OIL stock. State terms. 412 BRADBURY BLDG.

STOCKS AND BONDS— and Mortgages.

FOR SALE—HAVING SEVERED MY CONnection with the Los Angeles Abstract and Trust Company and resumed the practice of law, I offer for sale 82 shares of the Capital Stock of the above named company at $90 per share. Phone F6486. W. H. JAMISON, 613 H. W. Hellman Bldg.

WANTED— Stock in the Los Angeles Investment Company, any amount up to $40,000; will pay up to 5 per cent. less than the company's selling price. G. F., care GLOBE SAVINGS BANK.

POOR STOCKS TRADED FOR GOOD ONES. I can give you a good $200 gold bond earning 6 per cent. and $200 in good stock, in exchange for $100 par value of any stock you have and $100 cash. Same proportion up to $5000. My client must have money at once. Don't miss this chance; it's a snap. FAIRHEAD, 514 Stimson Bldg.

FOR SALE—SUBJECT, 1000 California Consolidated, 50c. 1000 Midway Five, 32c. 500 United, 75c. 1000 Midway Chief, 5c. WILL BUY Maricopa Oil, if you have any call in, highest price paid. CENTRAL INVESTMENT CO., 836 H. W. Hellman Bldg.

CONSULTING ENGINEERS, NORMAN E. SMITH, J. R. M'DONALD. Consulting attorneys, Davis, Kemp & Post. Bureau of information, on corporate corporations. Suite 232-233 BRADBURY BLDG. A6117. Thomas E. Powers, mgr. Report of corporations, mining, oil and industrial, stocks, bonds, etc. Public advised for small yearly membership. Legal advice together with engineers' opinions to reports. Have the bureau safeguard your investments.

FOR SALE—ANY AMOUNT OF HIGH CLASS stock, $100 to $1500 worth. Customer needs little ready cash money and must make sale of little of his investment at regardless of Cash Value price. Have you a few dollars you want to double itself quick, in safe absolutely high Standard Stock. See PHOENIX, 202 Grant Bldg.

WILL SELL A SMALL PIECE OF MIDWAY-MARICOPA CRUDE OIL CO. STOCKS at a real bargain. Rotary drill and standard rig dropping for the gusher sand. This will be a big winner. See me. VAN HOUTEN, 501 O. T. Johnson Bldg., L. A.

WE HAVE FOR SALE— 50 shares Ojai Valley Petroleum Company's stock at $50 per share. SNOWBALL-SULLIVAN CO., 204-205 I. W. Hellman Bldg., Los Angeles. 167-169 E. Colorado st., Pasadena.

OIL, MINING AND INDUSTRIAL COMPANies desiring to raise capital write at once for our literature. Insure the principal of the investor and your stock should sell. GRANITE SECURITIES COMPANY, 5th floor Bradbury bldg., Los Angeles, Cal.

FOR SALE— 250 shares Union Hollywood Water Company, at $30 per share. McCONNELL & IRVINE, 312 Douglas Bldg.

INVEST YOUR SURPLUS CAPITAL IN street improvement bonds; better than bank stock. Draw 7 per cent. interest. Write today. Address V, box 21, TIMES OFFICE.

FOR SALE—6000 SHARES BUTTE CREEK Consolidated Dredging Co. stock at 9c; buy it while the price is low. A6838. 702 STORY BLDG.

WANTED— Will buy Big Seepe, any quantities. Address Y, box 3, TIMES OFFICE.

FOR SALE—$256 MORTGAGE ON GOOD REAL estate for $200, quick sale, paying 10 per cent. Address V, box 22, TIMES OFFICE.

WANTED—ROCK OIL, MIDWAY VIEW, Midway Union, American Oil Fields stock and bonds, cash. Address T, box 147, TIMES OFFICE.

STOCKS AND BONDS— Mortgages.

F. IRWIN HERRON & CO., Members Los Angeles Stock Exchange. We offer for sale— 5000 Midway Central. 2 American Oilfields bonds. 10 American Petroleum "pfd." We want to buy— Citizens' National Bank. Union Oil. Midway Union. F. IRWIN HERRON & CO., 301 H. W. Hellman. Tels. Main 247. A4002.

STOCKS AND BONDS — A RARE OPPORtunity is offered to a lady or gentleman, to get in on the ground floor of a reputable oil company; this company's leases comprise over 2000 acres, in an absolutely proved field; does not owe a dollar, has over $10,000 already invested in development, and is about ready to commence drilling. This offer is made on account of requiring immediate cash to carry out the development planned; this company has over 200 stockholders, and will bear the strictest investigation; the offer will be found very attractive. A minimum of $5000 is demanded. For interview address Director, W. box 83, TIMES OFFICE.

WILL BUY—SUBJECT TO PRIOR PURchase, 5000 Maricopa Oil, 12c. 100 American Oilfields, offer. 1500 Pyramid Oil, 50c. 2000 Midway Five, offer. Will sell, subject to prior sale, 1000 Coalinga Security, 50c. 3000 Midway Five, 34. 1000 Lady Washington, 9c. 20 American Oilfields, $40.00. MORRIS H. SHELL COMPANY, 510 LISSNER BLDG. Telephones, F6548. Main 2439.

JAMES SHIELDS MURPHY, 435 Citizens' National Bank Building. Stocks and bonds bought, sold or loaned upon.

FOR SALE— Miscellaneous.

FOR SALE — AGRICULTURAL IMPLEments, wagons, vehicles. New and second-hand. Special bargains on hand for quick sale at very low prices. Get our prices before buying anything. We have no branch stores. Be sure you get the right address. Largest stock in the southwest. ARNOTT & COMPANY, 112 S. Los Angeles st.

FOR SALE—THE GUARANTEE TICKET OFfice, wants your unexpired R.R. or steamboat ticket. We protect ticket and get your money for it. If you are going anywhere, come to us, will save you money. You can't lose. Reference Park Bank of Los Angeles. Call for information, 414 S. HILL.

FOR SALE—NOT IN THE COMBINE, BUT IN the combination; gas and electric fixture business, with prices that are lower than the lowest. BEACON LIGHT COMPANY. 536 S. Main St.

FOR SALE—ICE CREAM MACHINERY. 1 Dana 26-qt. freezer, ½-h.p. electric motor, tubs and freezers; for half the cost; everything new. HENRY SCHUMACHER, Moonstone Beach Ice Cream Parlor, Redondo Beach, Cal.

FOR SALE—THE BEST LINES AND THE best assortment of gas goods in the city; we are it in the light business; see us for lighting your country home. BEACON LIGHT COMPANY. 536 S. Main.

FOR SALE—31 EMPTY WINE AND WHISKY BARRELS, 2 LARGE REDWOOD TANKS AND 1 OAK TANK; ALSO COPPER STEAM COOKER. LOW PRICE ON THE LOT IF TAKEN WITHIN 10 DAYS. MAIN 9394. F3141.

FOR SALE—BUY YOUR GAS RANGES, electric fixtures, water heater, gas arcs, Welsbach burners and all light supplies; we do your wiring and gas fitting. BEACON LIGHT COMPANY. 536 S. Main st.

FOR SALE—PIANOS, AT $2.50 AND $3 PER month, square pianos of standard makes, in excellent condition. Will sell on the above small payments. GEORGE J. BIRKEL CO., 345-347 S. Spring st.

FOR SALE—ON TIME PAYMENTS, LACE curtains, portieres, couch covers, rugs, carpets and mattings and furniture; stoves and household goods. OVERELL'S, 700-706 S. Main st. THE BIG STORE.

FOR SALE — NEW AND SECOND HAND billiard and pool tables and bowling supplies, bar fixtures of all kinds; easy payments. THE BRUNSWICK-BALKE-COLLENDER CO., 321-3 E. Third st., L. A.

FOR SALE—THE FINEST ORNAMENTAL post and light to light your lawn or front of your store, they have time lock and can be set to put out your light at any time of night. BEACON LIGHT CO., 536 S. Main.

FOR SALE — TENTS THAT ARE TENTS; all sizes, some slightly used; also 10,000 yards slightly used canvas, all sizes. WISE & DOWNIE, 506 E. Seventh.

FOR SALE—ALFALFA HAY, FIRST CLASS. Carload lots. Wholesale prices. Address VICTOR RANCH, Victorville, Cal., or 718 Broadway Central Bldg., Los Angeles.

FOR SALE—POSTAGE STAMPS, ALBUMS, etc., diamonds, Martin guitars cash or exchange. Bdwy. 1549, F3480, ARTMAN, 214 MERCANTILE PLACE.

FOR SALE—OAK FOLDING BED WITH bevel mirror, nearly new. Will sell cheap or exchange for chickens. OWNER, 1456 Allison avenue. Home phone 52707.

FOR SALE—SEVERAL NEW MICHROMeter scales at half price; this is the most sensitive, even balance scale ever made. 638 S. SPRING ST.

FOR SALE—$15, GOOD DROP HEAD DOmestic sewing machine. Wheeler, $5; many other big bargains. Rented $1.50 month. Expert repairing. ARCADE CO., 514 W. 6th st.

FOR SALE—$20, AUTOMATIC SEWING MAchine, tailor machine, $10; rented $2 per month. Expert repairing. ARCADE CO., 514 W. 6th st.

FOR SALE—10,000 PRESSED FACING BRICK, quality guaranteed, color dark gray and red, all or part. Big bargain. LEWIS, 306-7 San Fernando Bldg. Home F3509.

FOR SALE—CHEAP PHOTO CAMERA AND complete developing outfit. Call at 130 W. FIFTH ST., today.

FOR SALE—ONE DAYTON AND ONE TOledo computing scale for sale cheap. 638 S. SPRING ST.

FOR SALE—ONE 5-ROOM COTTAGE TO be removed within 2 weeks. CRESCENT WRECKING CO., 1204 East 9th.

FOR SALE—CHEAP, FUEL APRICOT PIT shells, good as wood, $4 ton delivered. Phone SOUTH 1706.

FOR SALE—WELL ESTABLISHED COUNtry weekly newspaper. ARTHUR G. MUNN, 705 Union Trust Bldg. Fourth and Spring sts.

FOR SALE—VENDING MACHINES FOR salted peanuts, candy. Address E, box 270, TIMES OFFICE.

FOR SALE—LARGE TENT, 30x50, ERECTED near Spence and East Stephenson avenue; ½ price. Phone BOYLE 1185.

FOR SALE—A GOOD CHARCOAL BROILER, almost new, $25. BEACON LIGHT CO. 536 So. Main.

FOR SALE—NAVAJO INDIAN RUGS. JUST received. Largest collection in city at 125 W. Pico. VICKERS.

FOR SALE — BARGAIN, CHINCHILLA scarf, good condition. MAIN 9341. Room 101.

WANTED—TO EXCHANGE A GOOD LOT AT Huntington Beach for a good automobile, or what have you?

FOR SALE—FIRE-PROOF OFFICE SAFE. STAR SIGN CO., 114 E. Market.

FOR SALE—AN ELECTRIC BATH CABINET and massage table. PHONE 53631.

FOR SALE—BUTER ROUTE CLEARING $25 per week. 1321 EAST 23RD ST.

FOR SALE — SECOND-HAND FIRE-PROOF safe, cheap. ANDERSON, 212 N. Main.

FOR SALE— Furniture.

FOR SALE—COMPLETE HOUSEHOLD FURnishings at sacrifice. Fine chance to secure good goods at rock-bottom prices. These bargains are big winners.

75c Swiss curtains	50c
$1 chair, embossed back	75c
$1.25 blanket, heavy	85c
$2 sewing table	$1.50
$2.50 hall rack	$1.75
$3 rope portieres	$2
$3.50 gas plate	$2.50
$4.50 electric sad iron	$2.50
$5 kitchen cabinet	$3.75
$6.50 mission rocker, leather seat	$5
$8.50 felt mattress	$6.50
$9 dresser, quartered oak finish	$6.75
$10 Morris chair	$7
$12 easel mirror	$8.50
$15 bed lounge, ramie cover	$11.50

OVERELL'S, 700-706 S. Main st.

FOR SALE — FURNITURE, CARPETS, stoves and household goods, cash or on easy payments. If you need one piece or a house full we will save you 1-3; old furniture taken in exchange for new. Largest dealers in the west. COLYEAR'S, 50-511 S. Main st. Phone F3171; Main 1117.

FOR SALE—MAHOGANY DESK AND CHAIR WORTH $110, WILL SELL AT LARGE DISCOUNT FOR CASH. ALSO OFFICE FOR RENT, FURNISHED OR UNFURNISHED. MAIN 9394. F3141.

FOR SALE—COLGAN-HENDERSON FURNITURE CO. (Inc.) successors to James Colgan & Co., 724 S. Main st. Greatest bargain furniture store in Los Angeles. Cash or time. Main 2058, F2958.

FOR SALE — AT A BARGAIN, SAMPLE line of new imported Chinese wicker chairs suitable for porch or den; novel design. Will sell cheap to dispose of. 656 CORONDELET STREET.

FOR SALE— Furniture.

FOR SALE—ELEGANT $450 HIGH GRADE upright grand piano, as new, has Steinway tone; sacrifice for $165; also mission dining-room set, cost $45, for $28. 638 WEST 16TH ST.

FOR SALE—FURNITURE OF 7 ROOMS, well located. I rent 3 rooms for $18, leaving my rent $4 per month. A snap at $250. W. J. LUMBLEAU & CO., 460 P. E. Bldg. F2108.

FOR SALE — FURNITURE OF 4-ROOM flat and bath, $150; flat for rent. Call 772 TOWNE AVE., flat C.

THINGS ON WHEELS— All Sorts.

Automobiles.

FOR EXCHANGE— 1910 BABY SIX PIERCE ARROW CAR. JUST AS GOOD AS NEW, HAS BEEN USED VERY LITTLE, ONLY DRIVEN IN THE CITY. THIS IS ONE OF THE SWELLEST CARS IN TOWN. COST FULLY EQUIPPED, $5000. WILL PUT IN AT $4000 AND ASSUME ON A HOUSE IN A GOOD PART OF THE CITY. WILSHIRE DISTRICT PREFERED. IT IS SELDOM THAT CARS OF THIS CLASS ARE OFFERED FOR TRADE. SEE MR. KING. MINES & FARISH, 255 SO. HILL STREET.

FOR EXCHANGE — AUTOMOBILES EXchange for real estate. Your automobile taken as part payment for new car. Repair work promptly executed. Good work, price low. 1201-3-5 S. MAIN

FOR SALE—FIVE PASSENGER, 40 H. P. touring car, fully equipped and in first-class condition. Runs and looks like new. Cost $2500. Will sacrifice for $850. Car is worth $1500 of anybody's money, but to effect a quick sale occasions the sacrifice. J. N. WILLIAMS, 302 I. W. Hellman Bldg., 411 S. Main.

$1200, THIS WEEK ONLY—CHALMERS "30" —1910, fine top. Glass front, speedometer, full lamp equipment, Presto tank; trunk rack, extra tire. All in strictly first-class condition. A rare bargain, see this at once if you want an excellent family car, practically good as new at a very low price. PIPHER & AUSTIN. The Pioneer Automobile Brokers. 717 S. Spring st.

NOTICE TO PARTIES HAVING CARS FOR sale—Bring your machine to us. We have more ready cash buyers than we can supply with cars that are in good condition. Cars bought for cash or handled on commission. PIPHER & AUSTIN, The Pioneer Automobile Brokers. 717 S. Spring st.

$1200 OR BEST OFFER—CHALMERS "40." Late model. Gentleman's high-class Roadster; strictly first-class condition, and the price is low; act immediately. PIPHER & AUSTIN. The Pioneer Automobile Brokers. 717 S. Spring st.

$450 TODAY — MITCHELL ROADSTER, late model, with rumble seat; newly varnished, all in strictly first-class condition, well worth $600. PIPHER & AUSTIN. The Pioneer Automobile Brokers. 717 S. Spring st.

FOR SALE—CADILLAC "30," MAGNETO, top, glass front, Prest-o-lite, shock absorber, tire irons, trunk rack, tools, etc.; machine, tires and paint in very best possible condition. BROADWAY 3283; F2637. 1268 South Flower.

BUSINESS CORNER VALUED AT $6800, bank loan $3000, exchange equity for good automobile. Owner, 208 STORY BLDG. F1225; MAIN 1452.

FOR SALE—5-PASSENGER 25-H.P., REmovable tonneau, extra delivery body. All wearing parts new. Just overhauled and repainted. Very cheap for cash. Ask for Freeman, LOS ANGELES CREAMERY GARAGE, 12th and San Pedro Sts.

WANTED — PARTNER IN ESTABLISHED automobile business, earning ten thousand dollars per year. Must have five thousand dollars and be man of good appearance and have some knowledge of book-keeping and office work. Address M, box 51, TIMES OFFICE.

FOR SALE—STUDEBAKER, 7-PASSENGER touring car, first-class condition; top, glass front, speedometer, electric lights, extra casings, tubes, Apleo electric system for large lamps; everything on the car that one could ask for; a snap. Call 1001-09 S. OLIVE. 10457; Broadway 2963.

FOR SALE—OR EXCHANGE—SWELL 1909-1910 5-passenger, fully equipped touring car. Guaranteed mechanically, cannot use same. Will consider $1500 clear city lot or best cash offer. Call at once, see car and state your offer. HUGH H. WALLACE, 1407 DeLONG St., Main 7253, F 6830.

$250—THIS WEEK. GOOD FOUR-PASSENger, 20 H. P. Roadster, double Rumble seats, worth $600; act quick. PIPHER & AUSTIN. The Pioneer Automobile Brokers. 717 S. Spring st.

BEST AND LARGEST STOCK OF SLIGHTly-used cars on the Coast. More than forty to select from, and at prices never before heard of. Don't buy before inspecting our stock. AUTOMOBILE CLEARINGHOUSE ASSN., 1118-20 S. Main st.

$1350—NEW MITCHELL WITH PONY TONneau; glass front, speedometer, Presto tank, etc. A pick-up. Don't miss this bargain. PIPHER & AUSTIN. The Pioneer Automobile Brokers. 717 S. Spring st.

"REO" LATE MODEL WITH TOP, STORM curtain, storage battery, speedometer, etc., etc.; a very fine car and perfect in every particular, going at $450; no trades; car can be seen any time at 1118 S. MAIN ST. Auto Clearinghouse.

FOR SALE — FINE SEVEN-PASSENGER Thomas in perfect condition and ready for any kind of work. This car has never been used in rent service or for hard runs; belongs to private family; will sell cheap. 1118 SO. MAIN ST. Auto Clearinghouse.

DO YOU WANT TO SELL YOUR CAR? WE want 50 used automobiles of standard makes. We will pay spot cash. What have you to offer? Phone F3961; Main 326, or call AUTOMOBILE CLEARINGHOUSE ASSN., 1118-20 S. Main st.

FOR EXCHANGE — NEW FIVE-ROOM bungalow, western section, worth $3500; equity $1750. Want lot or automobile. ANDERSON-COLWELL INVESTMENT CO., Main 9474, F5743.

FOR EXCHANGE—FOR AUTOMOBILE, $1000 equity in elegant suburban home, with 1 acre sandy loam soil, good barn or garage; near electric line and close in. HEDGCOCK & GREEN, 250 S. Broadway.

MITCHELL RUNABOUT, GOOD AS NEW and at your own price. Must raise some money on this car at once. Drop in and make us an offer. 1118 S. MAIN ST. AUTO CLEARINGHOUSE.

FOR SALE—FORD ROADSTER FULLY equipped with 5 lights, generator, extra tires, speedometer, top, top cover, paint in fine condition; price $365. Phone F3777. 213 STORY BLDG.

FOR SALE—AUTOMOBILE, 40 H. P. BUICK, in first class condition, fully equipped. This is a snap. 1124 S. Olive. See ARTHUR GRIFFITH.

FOR SALE—AUTOMOBILE, WAYNE, 40 H. P., 4 cycle, 4 passenger, cheap; appearance and running order A No. 1. See owner at 1129 WEST 7TH ST. No agent.

FOR SALE—CHEAP CADILLAC, 5-PASsengers, 4-cylinder; auto top, glass front, buffer, trunk rack, speedometer, clock. PHONE 10673.

WANTED—FIRST CLASS SINGLE RUMBLE roadster, 30 to 40-h.p., top, etc. Must be nearly new and A-1 or you need not answer. Address X, box 53, TIMES OFFICE.

FOR SALE—4-CYLINDER AIR-COOL PREmier runabout; good condition; head and tail lights; $200 cash. Can be seen at WHITE GARAGE. Main 7573.

BARGAIN IN 4-CYLINDER FORD RUNAbout, rear seat, excellent shape, perfect running order. For quick sale $375. OWNER, Y, box 5, TIMES OFFICE.

FOR SALE—AN UP-TO-DATE 4-CYLINDER 5-passenger car, well worth $750; will sell for $600; owner must have some cash at once. Call at 2618 BRIGHTON AVE.

FOR EXCHANGE — MODERN 5-ROOM house, near Pico and Western, want automobile for $2500 equity; mortgage $4000. A4950, Main 282.

FOR SALE—FORD RUNABOUT, SPECIAL; 1907 Stevens-Duryea; 60-H.P. Austin. DR. SNYDER, 1026 Olive.

FOR SALE—BUSINESS AUTOMOBILES, TWO slightly used delivery wagons. Snap for cash. ARNOTT & COMPANY, 112 S. Los Angeles st.

FOR SALE—BARGAIN, 2-CYLINDER JACKson touring car. THE BRUSH AGENCY, 1312 S. Grand ave.

FOR SALE—WHITE STEAMER, MODEL 1910 cheap. F. D. CHILDS, 2325 W. Adams st. Phone 71148.

WHO HAS A 30-H.P. 1910 TOURING CAR to exchange for good vacant land? Address V, box 18, TIMES OFFICE.

FOR SALE—1910 OAKLAND 40, JUST OVERhauled, new tires, $1500, or trade for lot or diamonds. Address X, box 29, TIMES OFFICE.

FOR HIRE—NICE 5-PASSENGER MITCHELL touring car, $2 per hour. PHONE 23526, SOUTH 6156.

FOR SALE—OR EXCHANGE—SEVEN PASsenger Lexington 1910, fully equipped. P.O. box 1086, city.

WANTED — SECOND-HAND FRANKLIN, 1909 model. E. S. HALL, 343 Bradbury Bldg. Main 1388

THINGS ON WHEELS— All Sorts.

Automobiles.

AUTOS, ENGINES, BOILERS, TIRES sold, exchanged. METZ, 207 E. Ninth.

FOR SALE—2-CYLINDER TOURING livery, $250. PHONE EAST 242.

Motorcycles.

FOR SALE—THOR MOTORCYCLE, shape, new tires, $120 cash. 207 E. [illegible]

Buggies, Phaetons, Runabouts.

FOR SALE—VEHICLES, SEVEN [illegible] ent styles of popular runabouts, top [illegible] surreys and delivery wagons at wholesale this week only. ARNOTT & COMPANY, 112 S. Los Angeles st.

FOR SALE—FINE NEW SURREY (R[illegible] way) paid $500; will sell at a great [illegible] Owner, 197 S. MARIPOSA AVE. Phone [illegible] ple 1661. Broadway 5022 or 10722.

FOR SALE—GOOD RUBBER TIRE [illegible] bout, fine condition, cheap. Might [illegible] for cow, cheap horse or chickens. DITMAN. East 1st car.

FOR SALE—BUGGY IN FIRST CLASS condition, $35. 3777 S. HOOVER. West [illegible]

Wagons and Carts.

FOR SALE—A BRAND NEW 3¼-IN. Bain half truck wagon; will discount [illegible] cent. for cash; also hay bed. 1625 W. [illegible] Must sell by Saturday.

FOR SALE—WAGONS, 3 1-4 STEEL wagon, $85. Easy payments [illegible] Biggest bargain in the city. ARNOTT & COMPANY, 112 S. Los Angeles st.

Harness and Saddles.

FOR SALE—NEW $50 LEATHER English polo saddle. F1448 or [illegible]

LIVE STOCK FOR SALE— Horses, Cattle, Mules, Etc.

GRAND BARBECUE AND FREE LUNCH AT NOON EACH DAY. I AM INSTRUCTED BY THE LOS ANGELES SUBURBAN HOMES CO., WHO ARE THE PRESENT OWNERS OF THE FAMOUS LANKERSHIM AND VAN NUYS RANCHES, SAN FERNANDO, TO SELL ALL HORSES, MULES AND EQUIPMENT WITHOUT RESERVE. THESE ARE SOME OF THE FINEST BRED AND REGISTERED PERCHERON STALLIONS AND MARES IN THE STATE, AS WELL AS A FEW REGISTERED CLYDESDALE MARES AND MATCHED TEAMS OF FINE HORSES, MARES AND MULES. BEAUTIFUL HERD OF REGISTERED DURHAM CATTLE, A BEAUTIFUL HERD OF HEREFORD CATTLE AND THE FINEST BUNCH OF SHROPSHIRE RAMS AND EWES EVER SEEN IN THE SOUTH. THESE RANCHES COMPRISE [illegible] THE ENTIRE SAN FERNANDO [illegible] ALL THE STOCK OF ALL [illegible] RANCHES, AMONG WHICH ARE [illegible] SHEEP RANCH, THE KESTER [illegible] RANCH, THE WEST RANCH, [illegible] TON RANCH AND THE [illegible] RANCH WILL BE ASSEMBLED AT [illegible] KESTER AND PATTON RANCHES [illegible] SALE. THE NEW OWNERS ARE [illegible] OUT TOWNSITES AND [illegible] AND THIS STOCK AND RANCH [illegible] MENT MUST BE OFF THE RANCH [illegible] NOVEMBER 15. TERMS—SIX MONTHS' TIME [illegible] ALLOWED ON ALL BANKABLE [illegible] 8 PER CENT., 2 PER CENT. [illegible] FOR CASH. ANY PURCHASES [illegible] THAN $100 WILL BE CASH. [illegible] OF 20 PER CENT. OF THE [illegible] WILL BE DEMANDED OF ALL [illegible] ERS UNLESS WELL KNOWN [illegible] MANAGEMENT. SPECIAL TRAIN LEAVES ARCADE DEPOT, FOOT OF FIFTH STREET, [illegible] GELES, FOR KESTER RANCH [illegible] A.M. DAYS OF SALE. [illegible] LEAVES AT 6:30 P.M. ROUND [illegible] SPECIAL TRAIN LEAVES ARCADE DEPOT, FOOT OF FIFTH STREET, [illegible] GELES, FOR PATTON RANCH, [illegible] A.M. DAYS OF SALE. [illegible] LEAVES AT 6:30 P.M. FOR FURTHER INFORMATION CALL ON OR ADDRESS SAM WATKINS, AUCTIONEER, FASHION STABLES, [illegible] FIRST ST. FOR FURTHER PARTICULARS SEE DAILY PAPERS. ON ACCOUNT [illegible] ABOVE SALE I WILL DISCONTINUE [illegible] SALES AT FASHION STABLES [illegible] NOVEMBER 15.

FOR SALE— AUCTION. AUCTION. HORSES, BUGGIES, WAGONS, [illegible] AT AUCTION, EVERY TUESDAY [illegible] SATURDAY AT 10 O'CLOCK [illegible] FASHION STABLES, 219 E. FIRST [illegible] TENDING PURCHASERS [illegible] FAIL TO ATTEND OUR SALES [illegible] STOCK SOLD IS GUARANTEED [illegible] RESENTED IN EVERY [illegible] DON'T FORGET THE SALE DAYS [illegible] TUESDAY AND SATURDAY AT [illegible] S. WATKINS & CO., AUCTIONEERS [illegible]

FOR SALE—GOOD SOUND BLOCKY team of mares, weight 2300, [illegible] true workers, single or double, [illegible] for $190; if you say they are [illegible] money I will pay your car fare [illegible] at them. 846 SAN PEDRO ST.

FOR SALE—20 HEAD OF WORK [illegible] ALL IN GOOD SHAPE. THIS STOCK [illegible] WORK HORSES, THIS STOCK [illegible] WELL BROKE. COME LET ME [illegible] YOU THAT PRICES ARE RIGHT. [illegible] E. SEVENTH ST.

FOR SALE — FINE CHESTNUT [illegible] horse, 7 years old, fine rubber-tired [illegible] seater, and rubber trimmed harness [illegible] outfit for $175; worth $300, but [illegible] week. Inquire for MRS. FISHER [illegible] 846 SAN PEDRO ST.

FOR SALE—MARE, SURREY AND [illegible] ness, mare city broke; true [illegible] or single, $75 for outfit, or will [illegible] E. 25TH ST.

FOR SALE—TEAM OF WORK [illegible] weigh 2300; 9 years old, sound, [illegible] harness, new; 3 1-4 wide tire wagon [illegible] east; must sell. Call at 1151 E. [illegible]

FOR SALE—GOOD BAY HORSE [illegible] traveler, work any place; [illegible] livery wagon and harness. Call [illegible] 10 a.m., 1434 LOGAN.

FOR SALE—5 OF THE BEST COWS [illegible] city that's offered for sale; will [illegible] 2 to 7 gallons. See these cows [illegible] Call 1355 EAST 41ST ST. [illegible]

FOR SALE—PERFECT LITTLE [illegible] Durham family cow, with [illegible] give 14 quarts daily, fresh [illegible] DITMAN. East 1st car.

FOR SALE — GOOD GENERAL [illegible] horse, weight 1150 lbs.; good [illegible] single or double; price $65. Call [illegible] DRO ST.

FOR SALE OR RENT — MULES [illegible] horses, call at 105-107 STIMSON [illegible] Phone F5465. Main 5600.

FOR SALE—GOOD GENTLE MARE [illegible] and harness, $50; horse, wagon and [illegible] $65; wagon, $15; buggy, $10. [illegible]

FOR SALE—SOME GOOD USEFUL [illegible] purpose horses. Lowest prices [illegible] 225 SO. SAN PEDRO ST. between [illegible]

FOR SALE—FOUR GOOD, SERVICEABLE horses, weight about 1100; [illegible] JEVNE CO. STABLES, 1664 San Julian [illegible]

FOR SALE—JERSEY BULL, 5 YEARS [illegible] cannot use him longer; price $[illegible] ELWOOD COOPER, Santa Barbara.

FOR SALE— STRONG 1100-LB. [illegible] with delivery wagon and harness [illegible] SOUTH OLIVE.

FOR SALE—AN EXCELLENT [illegible] horse, reasonable. 1025 W. 23RD [illegible]

FOR SALE — GOOD SOUND [illegible] harness, $20. 120 N. INDIANA ST.

LIVE STOCK FOR SALE— Poultry, Birds, Dogs, Cats, Etc.

FOR SALE—1 DOZEN YOUNG WHITE [illegible] horn hens, $12 a dozen; 1 dozen White [illegible] horn pullets; ½ dozen White Orpington [illegible] fancy stocks, 1 year old; 1 dozen [illegible] Rock pullets and cockerels; ½ dozen [illegible] Rocks and cockerels; ½ dozen young [illegible] horn laying hens; 1 dozen young [illegible] lets at reasonable price. S. W. [illegible] 1352 East 20th.

FOR SALE—FINE PEN OF [illegible] horns, 6 pullets and rooster, [illegible] cing to lay; also few White and [illegible] horn laying hens. 2200 6TH AVE. [illegible] 71699. West 2288.

FOR SALE—PEN OF 8 FRENCH [illegible] pen of 5 Black Minorcas. [illegible] AVE., E. First st. car to [illegible] Phone 41813.

FOR SALE—TWENTY-ONE BUFF [illegible] ton hens and two roosters, [illegible] (Arthur Letts strain.) [illegible] sell. 524 S. FREMONT.

FOR SALE—SPLENDID PEN OF [illegible] oughbred Barred Plymouth Rocks [illegible] old; 3 hens, $1.50 each; rooster, [illegible] ETT ST., Hollywood line. F3912.

FOR SALE—SOME NICE LAYING [illegible] good stock; 3 weeks old chicks, [illegible] one large incubator, cheap. [illegible] 49. Phone East 3119.

FOR SALE—CYCLE HATCHERS [illegible] systems, books. See Phila [illegible] HATCHER CO., 1237½ Winfield [illegible] phone 54840.

FOR SALE—30 RINGLET STRAIN [illegible] Rock pullets, 4 months old, for $[illegible] 283 East Ave., Monrovia.

FOR SALE—BUFF ORPINGTON [illegible] cockerels, 1 leghorn cockerel. [illegible]

FOR SALE—BABY CHICKS [illegible] REGAL INCUBATOR CO., [illegible]

Classified Liners.

STOCK WANTED— Of Various Kinds.

[illegible]D—GOOD MILK COW; WILL TAKE as part payment on my high-grade [illegible] make upright piano; piano has been [illegible] months; original price $500, but will [illegible] for $385 and will take cow as first [illegible] balance small monthly payments. [illegible]TH ST.

[illegible]D—FIRST-CLASS DRIVING HORSE, for lady, in exchange for gilt-edge [illegible] that will advance 10 cents per share [illegible] the next month. Address S, box 37, [illegible] OFFICE.

[illegible]ED — CALVES, HEIFERS, BEEF bulls, one or carload; highest cash [illegible] JULIUS BACK, 3715 Woodlawn, South [illegible]40.

[illegible]ED—TO BUY GOOD MILK COW. [illegible] cor. 63RD AND ALAMEDA ST.

[illegible]ED—MILK GOAT. BOX 213, BAN[illegible], CAL.

[illegible]INERY— And Mechanical Arts.

[illegible]ALE—A COMPLETE WATER DRILL outfit capable of going one thousand [illegible] either steam or gasoline; also rotary outfit; all kinds of drilling tools. MAIN 1348. HOME 1348.

[illegible]ALE—GAS ENGINE BY THE OWNer who wish to change to electric motors, [illegible]cities; fine condition; very low prices. [illegible]NGHOUSE ELEC. & MFG. CO., 524 [illegible] Home 10449. Sunset M. 113.

[illegible]D—10 OR 12-H.P. GAS ENGINE; ALSO [illegible]ts' centrifugal pump. Describe fully, [illegible] cash price. HENRY DETMERS, [illegible] Hill st.

[illegible]WRITERS— Of Various Makes.

UPSTAIRS! SAVE ONE-HALF! ALL [illegible]riters rented. Rents allowed if [illegible] bought. Prices lowest. Stock com[illegible] almost new Monarchs, Blicks and Un[illegible]. See us and get the best at least [illegible] machines rented anywhere. BAKER TYPEWRITER CO., 244½ (upstairs) [illegible]adway. Main 4691. A4079.

[illegible]AKES REBUILT TYPEWRITERS. Prices lowest in the city. [illegible]class machines rented, 3 months, $[illegible] [illegible]NGELES TYPEWRITER EXCHANGE, 125 S. Broadway. Main 3959

[illegible]SALE—A NO. 2 MONARCH TYPEwriter in excellent condition. Will sell cheap [illegible] at once. MR. HILL, 406 Union Trust [illegible]

[illegible]LT TYPEWRITERS, ALL MAKES. [illegible]rices, all guaranteed; supplies; rentals; THE R-O TYPEWRITER CO., 423 S. Spring st. Main 1828.

[illegible]TS— And Dental Parlors.

[illegible]MAN DENTAL CO.— [illegible] Spring st. Painless extracting, filling, [illegible]nd bridge work, flexible rubber plates, [illegible]d fillings, 75c up; all other fillings, 50c [illegible]eaning teeth, 50c up; 22-carat gold [illegible]d bridge work, $2.50 up; partial plates, [illegible]full set, $2.50 up. Open Sunday forenoon.

[illegible]ATIONAL— [illegible]ols, Colleges, Private Tuition.

[illegible]RAPHY TAUGHT, PRIVATE DAY [illegible]ght school. 321 COURT ST. 65c.

[illegible]CIANS— With Office and Hours.

[illegible]ICKOK, DR. HICKOK. SPECIALIST FOR WOMEN. [illegible] all diseases of women under a POSITIVE GUARANTEE. Ladies who have for[illegible] paid for each treatment, whether bene[illegible] or not, will appreciate the difference. [illegible] for satisfactory results. Charges [illegible]. [illegible]ICKOK gives modern antiseptic treat[illegible] and patients are in no danger of blood [illegible] or infection. Everything is sterilized [illegible]. [illegible]ICKOK provides a private home with [illegible] for women in confinement. Expert [illegible] home comforts at reasonable rates. [illegible]ments by modern methods are safe and [illegible] pain. Adoptions if desired. [illegible]ICKOK gives personal attention to ev[illegible]. Consultation is free and confidential [illegible]. Any woman not satisfied with [illegible] is invited to call for free consul[illegible] and free examination. [illegible]ICKOK carefully examines every case [illegible] an honest opinion and reliable ad[illegible] X-RAY EXAMINATION made [illegible] necessary. If a case is accepted for [illegible] a cure is guaranteed. Moderate [illegible] for satisfactory results. Terms can [illegible] be arranged. Hours 10 to 4. Sundays [illegible] Phone F2856 for appointment at other [illegible]. [illegible]ICKOK, 623 W. Sixth St., Suite 207.

[illegible] AND MRS. WELLS— SPECIALISTS FOR WOMEN. [illegible] what your trouble is, how long [illegible] it may be, their friendly advice will [illegible] nothing and they can surely help you. [illegible] antiseptic methods are safe and [illegible] POSITIVELY GUARANTEED. [illegible] case accepted for treatment. Any [illegible] needing a secluded home previous to [illegible] should apply to [illegible] CATHERINE WELLS, [illegible] living specialist for women. [illegible] free and strictly confidential. [illegible] to 5 p.m. Sundays, 10 to 12. DR. AND MRS. WELLS, 703 S. Spring St., Room 206.

[illegible] SHORES AND SHORES ARE reliable expert medical specialists in [illegible] of deafness, catarrh and all manner [illegible] nervous and blood diseases of men, [illegible] and children. 17 years of continuous [illegible] with a record of over 356,000 treated. NO MISTAKE. Their new offices in [illegible]NE BLDG., Third and Spring sts., [illegible] modern equipment. Take elevator [illegible] stairs to ROOMS 222 to 225, and con[illegible] DOCTORS SHORES FREE. Terms for [illegible] low and uniform, $5 A MONTH for [illegible] chronic diseases; medicines free. [illegible] to 5; evenings, 7 to 8; Sundays, 10 to [illegible] examinations free this week.

[illegible]ICKOK, DR. HICKOK. Expert Specialist. [illegible] years' practical experience. Diseases of women. [illegible] piles, tumors and chronic diseases. [illegible] guarantee with every case accepted. [illegible] free; moderate fees; terms to [illegible]. Private hospital if needed. Hours, 9-5, 10-12. 145 S. Spring, Bryson Block.

[illegible]OHNSON, WOMAN SPECIALIST, [illegible]TIFICALLY TREATS ALL FUNC[illegible] DISORDERS AND DISEASES OF [illegible] RESULTS GUARANTEED. CON[illegible]ION FREE. S. E. CORNER BROAD[illegible]ND SECOND ST., OVER SUN DRUG

SUCCESSFUL PRACTICE; COMPEtent experienced ladies' specialist; strictly experienced ladies' specialist; strictly [illegible] all cases guaranteed. MRS. WOODS, 530½ S. Broadway.

[illegible]YLOR, 317½ S. MAIN. Phone MAIN 2463.

[illegible]CKOK, DISEASES OF WOMEN, 623 [illegible] street. Suite 107. Examination free. [illegible] to 4.

[illegible]OCKER, SPECIALIST. [illegible] of women and obstetrics. [illegible] Theater Bldg. Consult free.

[illegible]D MRS. CARTER, 702 S. SPRING [illegible]om 206. Formerly Mercantile Place.

[illegible]HAUSLER, MIDWIFE, 27 YEARS [illegible]nce. 736 EAST 21ST ST. 21710.

[illegible]NG—

[illegible] 4 CLAIMS ON THE LINE OF [illegible] adjoining the great Mascot Copper [illegible] Dos Cabezos, Cochise country, Ari[illegible] will sell or bond. Their location in [illegible] with this great mine will ap[illegible]peal to any experienced mining man. [illegible]THOMAS. Phone 23990.

[illegible]ALE—A GOLD MINE; NOT IN THE [illegible]ness, but at our door, 15 stamp mill, [illegible] Ready for immediate use. An op[illegible] of a lifetime. $5000 secures it. Par[illegible] at personal interview only. [illegible]2790. WATSON, Main 4372. [illegible]table Bank Bldg., First and Spring.

[illegible]LE— [illegible]-class cement deposit, 4 miles from [illegible] new road will be built to within one [illegible] half miles. Inexhaustible supply and [illegible] as first class. Address X, box 64, [illegible] OFFICE.

[illegible]GRADE SILVER LEAD MINE; MO[illegible] County, Arizona; assays $60 near sur[illegible] will sacrifice quarter interest for $250; [illegible] only; references; leaving for camp [illegible] Call 366 COLORADO ST., Pasadena.

[illegible] WARDNER, MINING ENGINEER. [illegible]ation, management, examinations, [illegible] milling. 548 BRADBURY BLDG.

[illegible]H PRACTICAL ASSAYING AND [illegible] HEDGES LABORATORY, 227 [illegible] Pedro st.

[illegible]D—PARTNER TO GO PROSPECT[illegible] once in adjacent counties. F. [illegible]GHT, Room 7, No. 248 E. Second st.

[illegible]ASSAY OFFICE, 225 S. SAN PEDRO [illegible]Gold, 75c; gold, silver, $1; gold, silver, [illegible] $1.25.

[illegible]TOCK & STAPLES, ASSAYERS [illegible]mists. 223 W. 1ST ST. Both phones.

[illegible]NING—

[illegible]VING & CO., GOLD REFINERS AND [illegible] cash for bullion and ores; mines [illegible] and reported on; cyanide and mill [illegible] specialty. 128 N. MAIN.

[illegible]N & CO., GOLD AND SILVER RE[illegible] Cash for ore and bullion. 227 S. [illegible]

[illegible]PEREZ, ASSAYER, CHEMIST AND [illegible]urgist, highest references. Established [illegible] N. MAIN.

[illegible] PAYNE, ANALYTICAL CHEMIST. [illegible] 223 W. First st. Both phones.

LOST, FO[illegible] | LOST—STR[illegible] | LOST—ON [illegible] Fifth, [illegible] auto robe. KENT, 117 | LOST—GOL[illegible] | LOST — [illegible] Brooklyn [illegible] | LOST—ON [illegible] Tacuma [illegible] | LOST—GOL[illegible] | LOST—ANY [illegible] | LOST—OPE[illegible] | LOST—IN [illegible] | LOST—BRI[illegible] | LOST—COLL[illegible] H. TRAVE[illegible] | LOST — [illegible] | LOST—GOL[illegible] | FOUND—P[illegible]

MUSICAL [illegible] For Sa[illegible]

FOR SALE [illegible] | FOR SALE [illegible] | FOR SALE [illegible] | PIANOS [illegible] | PRIME BARG[illegible] | NO REASON[illegible] | FOR SALE[illegible] | WANTED—M[illegible]

GOVERNM[illegible] | RELINQUISH[illegible]

MASSAGE[illegible] | CHIROPODY[illegible] | LOTUS BAT[illegible]

NURSES— | DR. HICKO[illegible] | WOMAN'S [illegible] | WANTED—T[illegible]

ATTORNEY[illegible] and | EQUITABLE [illegible] | LAWYER'S A[illegible] | LOS ANGEL[illegible] | TRUSTEN [illegible] DYER LAW[illegible] | BRING ALL [illegible]

BOILERS— | L. A. BOILE[illegible]

MODELS— | WHEN OTHE[illegible]

PATENTS— | PATENTS AN[illegible] | HACKLEY, 504 [illegible] | BECKER & B[illegible] | G. E. HARPH[illegible] | PIONEER PA[illegible] STRAUSS[illegible] | PATENTS AN[illegible]

HAIRDRESS[illegible] Chiropo[illegible] | MISS STOCK[illegible]

Classified Liners.

ON WHEELS—
All Sorts.

Automobiles.

ENGINES, BOILERS, TIRES, E... changed. METZ, 207 E. Ninth. P...
SALE—CYLINDER TOURIST ... 1626. PHONE EAST 2545.

Motorcycles.

SALE—THOR MOTORCYCLE. P... new tires, $179 cash. 107 E. 6TH ...

Buggies, Phaetons, Runabouts.

SALE—VEHICLES, SEVEN DIFFE... ies of popular runabouts, top buggies and delivery wagons at wholesale ... only. ... COMPANY, 112 S. Los Angeles ...
SALE—FINE NEW SURREY (ROC... gold line; will sell at a great sacri... 0 MARIPOSA AVE. Phone ... Broadway 5677 or 10773.
SALE—GOOD RUBBER TIRE RU... horse combiding; cheap. Might ... cheap horse or chickens. 10... East 1st car.
SALE—BUGGY IN FIRST CLASS C... 2777 S. HOOVER. West 10...

Wagons and Carts.

SALE—A BRAND NEW 3¼-IN. AX... half truck wagon; will discount f... cash; also hay bed. 1025 W. 23D ... by Saturday.
SALE—WAGONS, 3 1-4 STEEL SK... 5%. Easy payments if de... bargain in the city. ARNOTT-... 112 S. Los Angeles st.

Harness and Saddles.

SALE—NEW $50 LEATHER LA... polo saddle. P1440 or 24078.

STOCK FOR SALE—
Horses, Cattle, Mules, Etc.

BARBECUE AND FREE LU... AT NOON EACH DAY.
INSTRUCTED BY THE LOS ... SUBURBAN HOMES COMPA... THE PRESENT OWNERS ... AMOUS LANKERSHIM AND ... RANCHES, SAN FERNANDO ... ALL HORSES, MULES AND R... WITHOUT RESERVE. ... ARE SOME OF THE FINEST P... AND REGISTERED PERCHE... ONS AND MARES IN THE ... ALSO A FEW REGISTE... STALE MARES AND M... TEAMS OF PINE DI... MARES AND MULES. ALS... STYLE HERD OF REGISTERED ... CATTLE, A BEAUTIFUL HERD ... RD CATTLE AND THE FI... OF SHROPSHIRE RAMS ... RVER SEEN IN THE SOUTH... RANCHES COMPRISE NE... ENTIRE SAN FERNANDO VA... THE STOCK OF ALL TH... ES, AMONG WHICH ARE ... RANCH, THE KESTER, THE ... THE WEST RANCH, THE ... RANCH AND THE WORK... WILL BE ASSEMBLED AT ... AND PATTON RANCHES ... THE NEW OWNERS ARE LO... OWNSITES AND BOULEV... THIS STOCK AND RANCH B... MUST BE OFF THE RANCH ... BER 15.
SIX MONTHS' TIME WILL ... ED ON ALL BANKABLE PAPE... CENT. 3 PER CENT. DISC... ASH. ANY PURCHASES OF ... 100 WILL BE CASH. A DE... ER CENT. OF THE PURC... BE DEMANDED OF ALL PURC... UNLESS WELL KNOWN TO ... EMENT.
AL TRAIN LEAVES ARCADE ... OOT OF FIFTH STREET, LOS ... FOR KESTER RANCH AT ... DAYS OF SALE. RETURN ... AT 4:30 P.M. ROUND TRIP ... L TRAIN LEAVES ARCADE ... OOT OF FIFTH STREET, LOS ... FOR PATTON RANCH. AT ... DAYS OF SALE. RETURN ... AT 4:30 P.M. FOR FURTHER ... TRON CALL ON OR ADDRESS ...
SAM WATKINS,
IONEER, FASHION STABLES, ...
ST. FOR FURTHER PARTICU...
AILY PAPERS. ON ACCOUNT O...
SALE I WILL DISCONTI...
AT FASHION STABLES UN...
ISER E.
CTION. AUCTION. AUCTION.
S, BUGGIES, WAGONS, HARNESS ...
UCTION, EVERY TUESDAY A... DAY AT 10 O'CLOCK. ... ON STABLES, 219 E. FIRST ST... NG PURCHASERS SHOULD ... O ATTEND OUR SALES, AS ... SOLD IS GUARANTEED AS ... PRESENTED IN EVERY ... FORGET THE SALE DAYS, ... AY AND SATURDAY AT 10 O'CL... TKINS & CO., AUCTIONEERS.
SALE—GOOD SOUND BLOCKY ... of mares, weight 2300, guaranteed ... kers, single or double, and ... If you say they are not ... I will pay your car fare for ... 926 SAN PEDRO ST.
SALE—29 HEAD OF WORK H... IN GOOD SHAPE. IS HEAD ... HORSES. THIS STOCK IS ... RGE. COME LET ME CONV... AT PRICES ARE RIGHT. CA... ENTH ST.
SALE — FINE CHESTNUT SO... 7 years old, fine rubber-tired ... and rubber trimmed harness, ... $175, worth $300, but must ... inquire for MRS. FISHER'S ... PEDRO ST.
SALE—MARE, SURREY AND ... mare city broke; true to ... e, $75 for outfit, or will separa...
SALE—TEAM OF WORK H... 2200 lbs., 7 years old, sound, ... new; 2-1-4 wide tire wagon ... cart; will sell. Call at 1201 E. 8TH ...
SALE—GOOD BAY HORSE, ... ht, work any place; also ... wagon and harness. Call mornin... 1408 LOGAN.
SALE—4 OF THE BEST COWS IN ... that's offered for sale; will sell ... gallons. See them cows before ... EAST 61ST ST., Hooper car.
SALE—PERFECT LITTLE ... on family cow, with proper fee... quarts daily, fresh 6 weeks ... East 1st car.
SALE — GOOD GENERAL PUR... weight 1150 lbs.; good true ... double; price $65. Call 849 SAN ...
SALE OR RENT — MULES ... call at 106-107 STIMSON ... Main 3996.
SALE—GOOD GENTLE MARE, ... emons, 950; horse, wagon and ... tion, $15; buggy, $10. 239 E. 7TH ...
SALE—SOME GOOD USEFUL ... e horses. Lowest price in ... SAN PEDRO ST., between 2nd ...
SALE—FOUR GOOD, SERVICE... weight about 1100; one lame ... CO. STABLES, 1084 San Julian.
SALE—JERSEY BULL, 5 YEARS ... use him longer; price $25. A... D COOPER, Santa Barbara.
SALE— STRONG 1100-LB. ... delivery wagon and harness, ... OLIVE.
SALE—AN EXCELLENT ... reasonable. 1025 W. 23RD ST.
SALE — GOOD SOUND HORSE ... $90. 130 N. INDIANA ST.

STOCK FOR SALE—
Poultry, Birds, Dogs, Cats, Etc.

SALE—1 DOZEN YOUNG WHITE ... pullets, $12 a dozen; 1 dozen Whi... pullets; 1 dozen White Orpington ... cockerels, 1 year old; 1 dozen ... pullets and cockerels; ½ dozen ... and cockerels; ½ dozen young ... ying hens; 1 dozen young ... reasonable price. S. W. GRIS... ST. 28th.
SALE—FINE PEN OF BUFF ... 6 pullets and rooster, just ... lay; also few White and Brow... ying hens. 2209 6TH AVE.
SALE—PEN OF 5 FRENCH BOU... 5 Black Minorcas, 4111 E... ST. First st. car to Eastern and ...
SALE—TWENTY-ONE BUFF OR... ens and two roosters, one ... Leghs strain.). Going away. ... 9 FREMONT.
SALE—SPLENDID PEN OF ... ared Barred Plymouth Rocks, ... ens, $2.50 each; rooster, $3. ... Hollywood line. P2625.
SALE—SOME NICE LAYING P... ens, 3 weeks old chicks, 25 ... ce incubator, cheap. 827 W. ... East 31st.
SALE—CYCLE HATCHERY, ... ll books. See Philo coop at ... 1577½ Winfield st.
SALE—20 RINGLET STRAIN B... pullets, 6 months old, for $20. ... Ave., Monrovia.
SALE—BUFF ORPINGTON COCK ... ens, 1 bighorn cockerel, 1 ... SALE—BABY CHICKS, ALL ... AL INCUBATOR CO., 1417 S. Main.

LOST, FOUND, STRAYED—
And Stolen.

LOST—STRAYED OR STOLEN—ABOUT 3 weeks ago, my brown pointer dog. When he left was wearing collar, giving my full name, address and 'phone number. Reward for return of dog or information leading to recovery. LAWRENCE B. BURCK, 655 Wilshire Place.

LOST—ON HILL ST., BETWEEN 16TH AND Fifth, about 5:25 p.m. yesterday, a rubber auto robe. Liberal reward for return. MR. KENT, 117 W. 16th st.

LOST—GOLD LOCKET WITH DIAMOND IN center, either on Pico Heights car or on way to Pico Heights. Reward. W. WILSON, 234 San Pedro st. A2897.

LOST — BAR PIN OF OPALS EITHER IN Brooklyn Heights or along Pasadena avenue or East Side. Return 3531 N. BROADWAY. Suitable reward.

LOST—ON TRAIN, ON OCT 16, BETWEEN Tucamcari, Mexico and El Paso, a lady's gold watch. Finder return 2565 DAYTON AVE., Los Angeles. Liberal reward.

LOST—GOLD WATCH AND FOB, TUESDAY, 5 p.m., Second and Broadway. "Genie West" in inside; initials on fob. Reward if returned to 178 S. BROADWAY.

LOST—ANY ONE FINDING SILVER HANDled silk umbrella on Santa Fe train Monday morning please notify "NEWS," Pasadena. Reward.

LOST—OPEN-FACED GOLD WATCH, DIAL gold color; monogram on back, G. C. H. Return to HOTEL LANKERSHIM.

LOST—IN 900 BLOCK, WEST 16TH ST., purse containing $10. Reward. Call EAST 2130.

LOST—BRINDLE BOSTON BULLDOG, HAD on collar with license No. 2900. Reward for return or information. Phone 826 F 1868.

LOST—COLLIE DOG, LICENSE NO. 713. R. H. TRAVERS, 218 H. W. Hellman. A6672, Main 662, or 73188, W. 3421.

LOST — CARVED DIAMOND WILLOW cane. Finder please notify G. S. PATCH, 925 Douglas st. Reward.

LOST—GOLD PIN WITH CORAL CENTER in Hamburger's. Return to Lost and Found Desk, HAMBURGER'S.

FOUND—PURSE, 329 NORTH NORMANDIE st., Hollywood. 18642.

MUSICAL INSTRUMENTS—
For Sale, Exchange or Wanted.

FOR SALE—BEAUTIFUL UPRIGHT WEBER piano, used only a short time. Rich mahogany case and up-to-date in every way. Just like new. Original price, $500, but will sell for only $285 and can arrange for small monthly payments; stool and scarf go with piano. Can furnish clear bill of sale and full guarantee. 413 W. 5TH ST.

FOR SALE—$750, 88-NOTE PLAYER PIANO used 6 times; party wants to sell; sickness in the family; $300 cash this week. Fine $600 Chickering & Sons upright piano, a dandy, $290. High grade $400 mahogany upright piano, sacrifice $145. Elegant $450 Cable piano, little used, $154.
BENBER PIANO CO., 252 S. Hill.
32 years in piano business.

FOR SALE—MY BEAUTIFUL FISHER & Sons parlor grand piano, mahogany case, valued $450, to be disposed of at a great sacrifice. Want To realize enough cash to buy railroad ticket back East. 2264 LEXINGTON AVE. Apply from 7 to 9 evenings.

FOR SALE—BRAUMULLER PIANO, MAhogany case, in fine condition, $250. Francis A. Ward piano, dark oak case, used but not damaged, $125. 405 BRYSON BLDG. J. W. Cunningham.

PIANOS SLIGHTLY DAMAGED BY FIRE, smoke and water; for bargains call at once. METCALF, ACKLEY, GUSTAVENSON PIANO CO., 720 S. Broadway, 2nd floor. Easy terms.

PRIME BARGAIN; A CLASSY MAHOGANY piano, $300 underpriced; small payments if desired; would rent to careful parties very reasonable. Inspect. 536 W. NINTH ST.

NO REASONABLE OFFER REFUSED, $190 equity in $450 piano, bought last December, little used because of sickness. 509 E. 25TH ST.

FOR SALE—DECKER BROS. PIANO, UPright grand, $700 new; excellent tone; splendid condition. 2344 W. 20TH ST. W. 5407.

FOR SALE—$250 UPRIGHT PIANO; GOOD as new; will sell for $125; can arrange terms or will rent for 6 months; have no use for it. 215 W. 9TH ST.

FOR SALE—PIANO, INSTRUCTOR RETURNing east will sacrifice grand and upright pianos, also studio furniture. Address E, box 293, TIMES OFFICE.

FOR SALE — STANDARD TALKING MAchine and 25 ten-inch disc records, some double records. 220 E. AVE. 60.

FOR SALE—$650 OR EXCHANGE FOR REAL estate. Slightly used parlor grand Steinway piano, rosewood. PHONE A7855.

FOR SALE — UPRIGHT PIANO, IN FINE condition; only $100 for immediate sale. Call for inspection. 628 S. HILL ST.

WANTED—MARTIN GUITAR, BDWAY 1849, F2490. MR. ARTMAN, 214 Mercantile Place.

GOVERNMENT LANDS—
and Land Scrip.

GOVERNMENT LANDS. RIVERSIDE COUNty oranges and alfalfa lands near the Colorado River. Under new irrigation project. Land is level and rich. Imperial Valley beaten to a finish. Made two trips with parties this week. All well pleased. The best will soon be taken. Rates reasonable. Join next party. A. BOEKER, F2117, Main 1760. 434 Laughlin Bldg.

FOR SALE—RELINQUISHMENT 320 ACRES best land in Coachella Valley; good for cotton, alfalfa, dates, all citrus and deciduous fruits; for cash or trade. 610-611 CHAMBER OF COMMERCE BLDG.

FOR SALE — 320-ACRE DESERT RELINquishment in Kern county, not far from Lost Hills section. No trades. Address E, box 263, TIMES OFFICE.

RELINQUISHMENT $500 IMPROVEMENTS, water 6 feet. Good for oranges or walnuts $200 cash buys it. Give phone number. Address X, box 23, TIMES OFFICE.

MASSAGE—
And Other Baths.

CHIROPODY, SCIENTIFIC MASSAGE baths. New attendant, experienced. Suite 22-23, 520 S. Broadway. HOTEL LOUISE.

LOTUS BATHS, 254 S. BROADWAY. MASsage, chiropody, vapor baths. Satisfactory service. A6615.

NURSES—
With Experience.

DR. HICKOK. DR. HICKOK.
SPECIALIST FOR WOMEN.
632 W. Sixth Street, Suite 107.
Hours 10 to 4; Sundays 10 to 1.
EXAMINATION FREE.
Cure guaranteed in every case accepted.

WOMAN'S HOSPITAL.
1245 S. Flower st.
Exclusively for women and children; confinement cases; best of nursing. Terms to suit. PHONE P1234.

WANTED—TRAINED NURSE OF 10 YEARS' experience would like engagements or care of invalid. 'PHONE BROADWAY 3294.

ATTORNEYS—
and Counselors-at-Law.

EQUITABLE LAW ASSOCIATION, 352 Bradbury Bldg. Collections made everywhere. Civil and criminal practice. Estates settled and damage suits. Legal advice free. We are open Saturday evening until 8:30 p.m. No fee without success.

LAWYER'S ADVICE FREE.
Suite 858, H. W. Hellman bldg., Fourth and Spring sts. General practice of law in all its branches; criminal and civil cases conducted in all courts; charges moderate; confidential.

LOS ANGELES LAW AND COLLECTION Co. Damage suits, foreclosures, liens, estates, etc. Consultation free. No fee without success. Attorneys, notary. Fourth and Broadway. SUITE 518, Grant Bldg.

TRUSTEN P. DYER, ATTY. NOTARY. DYER LAW & COLLECTION CO., Inc., 502-5-11 Higgins Bldg. 2nd & Main. M. 1254; A1854.

BRING ALL YOUR OLD ACCOUNTS AND bills to R. G. ROBERTS, 501 Mason Bldg., Fourth and Broadway. Main 5015. F7430.

BOILERS—
And Boilermakers.

L. A. BOILER WORKS, MFRS. OF BOILers and tanks. Special attention to repair work. REDONDO ST. Tel. E. 2254, A1338.

MODELS—

WHEN OTHERS FAIL ON GEARS, PERfecting model work, try 1259 S. MAIN ST.

PATENTS—
And Patent Agents.

PATENTS AND TRADEMARKS SOLICITING and litigation. TOWNSEND LYON & HACKLEY, 504 Merchants' Trust Bldg., 207 S. Broadway. 'Phone Main 9129.

BECKER & BLAKESLEE, LAWYERS AND registered patent attorneys. Patent office practice and litigation, 204-5-6 Mason Opera-house Bldg. Phone A7212.

G. B. HARPHAM GETS PATENTS, INVENtions financed, patent litigation. 25 years' experience. 617 UNION TRUST BLDG.

PIONEER PATENT AGENCY, HAZARD & STRATTON. Patent Causes. Citizens' Bank Bldg. PATENT BOOK FREE.

PATENTS AND TRADEMARKS, ALL COUNtries. A. H. LIDDERS, Patent Lawyer and Solicitor, 612 Am. Bank Bldg., 2nd and Spring.

HAIRDRESSERS—
Chiropodists and Manicures.

MISS STOCK—SHAMPOOING, HAIR DRESSing, facial massage, first class work. Residence only. 1026 S. FIGUEROA ST. Phone F1741.

The Sale of the Century

2000 Head Horses and Mules

Mammoth Credit Auction Sale of Four Days

Friday and Saturday, Nov. 4th and 5th, at 10 A. M., at the Kester Ranch, San Fernando Valley.
Friday and Saturday, Nov. 11th and 12th, at 10 A. M., at the Patton Ranch, San Fernando Valley.

I AM INSTRUCTED BY THE LOS ANGELES SUBURBAN HOME CO., WHO ARE THE PRESENT OWNERS OF THE FAMOUS LANKERSHIM AND VAN NUYS RANCHES, TO SELL WITHOUT RESERVE THE FOLLOWING DESCRIBED PROPERTY:

Five grand stallions, some of them registered Percherons; all great foal-getters.

Three mammoth Missouri Jacks, showing the finest mules of all ages in the country.

Four hundred head of selected brood mares, weighing from 1200 to 1800 pounds.

Two hundred head of 2-year-old colts; about 50 per cent. mules.

Two hundred and ten head of yearling colts; about 40 per cent. mules.

Two hundred and fifty head of weanling colts; about 60 per cent. mules.

Six hundred head of heavy, well-made draft horses and mules from 3 years old up. Among which are a great number of perfectly matched teams. These horses and mules weigh from 1300 to 1800 pounds.

Two hundred head of general purpose horses from 3 years old up, weighing from 1000 to 1200 lbs.

Eighty head of fine young, perfectly broken, single and double driving horses from 4 years up, weighing from 1000 to 1200 lbs. Some very finely matched teams.

Seventy-five head of well-reined, handsome saddle horses from 4 years up, weighing from 900 to 1100 lbs. Many gentle for women to ride.

Eight hundred and fifty sets of double chain harness, with hip straps, all complete. Twenty-five sets driving harness, good as new.

Two hundred heavy farm wagons, all in first-class repair, and many of them nearly new.

Twenty-five tank wagons in good repair.

Twenty-two light wagons.

One hundred and twenty Stockton gang plows.

Sixty disc plows, ready to use.

Sixty-five disc and 40 harrows.

Six dump wagons, fifty mowing machines, thirty hay rakes and twenty buck rakes.

Ten combined harvesters in good order and ready for harvest.

Six traction engines; all in perfect repair.

Six stationary engines and six thrashing machines; all in good repair.

Twenty headers; all in good repair.

Sixty header beds; ready to use.
Twenty hog racks; good as new.
Ten cultivators, twenty rollers.
Twelve broadcast seeders.

Six breaking carts.

Five road carts.

Ten sets single driving harness.

Seven California spring wagons.

Five two-seaters.

Six Concord buggies and 25 good heavy Mexican saddles.

Four blacksmith shops, complete.

Four harness shops, complete.

850 sets of lead bars and doubletrees.

500 heavy fifth chains.

200 medium weight fifth chains.

TERMS OF SALE—6 MONTHS' TIME WILL BE ALLOWED ON BANKABLE PAPER AT 8 PER CENT. INTEREST, OR A 3 PER CENT. DISCOUNT FOR CASH. ANY PURCHASES OF LESS THAN $100 WILL BE CASH. A DEPOSIT OF 20 PER CENT. OF PURCHASE WILL BE DEMANDED OF ALL PURCHASERS UNLESS WELL KNOWN TO THE MANAGEMENT.

TRAIN SERVICE AS FOLLOWS:

SPECIAL TRAIN leaves Arcade depot, foot of Fifth street, Los Angeles, for Kester Ranch at 9:15 a. m. days of sale. Returning, leaves at 6:30 p.m. Round trip, 60c. Special Train leaves Arcade depot, foot of Fifth street, Los Angeles, for Patton Ranch at 9:15 a.m. days of sale. Returning, leaves at 6:30 p. m.

For any further information call on or address SAM WATKINS, Auctioneer.

Fashion Stables, 219 East First Street

Grand Barbecue and Free Lunch at Noon of Each Day

Excursion to San Antonio

Account

Trans - Mississippi Commercial Congress

A Chance for an Outing in the most desirable season in the Southern State

ROUND TRIP $60.00 from Los Angeles

Reduced Fares from Other Points

Sale Dates Nov. 15, 16, 17

Tickets Limited to 30 Days
And Allow Stopover on Return

For Further Information See Agents

SOUTHERN PACIFIC

LOS ANGELES OFFICE—600 So. Spring St. and Arcade Station, Fifth and Central Ave.
PASADENA OFFICE—148 E. Colorado St.

SCREAMS AND HE FLIES.

Action of Pretty Telephone Operator Quickly Makes Highwayman Take to His Heels.

Miss Katie Strause, a pretty telephone operator for the Pacific company's exchange at San Pedro and Jefferson streets, had a thrilling experience with a really-truly bold, bad bandit last night.

Miss Strause left the exchange at about 11 o'clock, and was on her way to her home, No. 624 East Twenty-fourth street. In a dark place on San Pedro street, near Twenty-eighth, a tall, heavy-set man suddenly confronted her with the time-honored command of all well-conducted hold-ups.

"Throw up your hands!" said he harshly.

Miss Strause did not throw up her hands. Instead, she turned in her tracks, and, emitting one piercing scream, dashed back the way she had come. Apparently frightened by her cry, the wicked bandit likewise took to his heels, but in the opposite direction, and at a rate which put Miss Strause's efforts, creditable as they were, to shame.

The matter was quickly reported to the University Police Station, and a search was made of the vicinity, but without result. The girl was unable to give any description of the man except that he was dressed in dark clothes and wore a black slouch hat. Apparently he had no weapon—at least he made no display of it.

INDORSE WELLER.

Two hundred Republicans of the southern part of the city met at Slauson and Moneta avenue last evening. A resolution indorsing the candidacy of Dana R. Weller for the Superior Judgeship was adopted. O. E. Smith presided.

OIL PROPERTY—

OPERATING OIL LEASE IN PROVEN TERRITORY, SUNSET FIELD, FOR SALE WITH EQUIPMENT; CLEAR TITLE; PRICE EXTREMELY LOW; OIL MEN INVESTIGATE. MAKE APPOINTMENT BY LETTER. ADDRESS E, BOX 267, TIMES OFFICE.

FOR LEASE—PROVEN OIL LAND—We will lease to responsible parties, PATENTED LAND, in Section 31-32-34, MIDWAY, within a few hundred feet of GUSHERS. 327 CITIZENS' NAT. BANK BLDG.

HAVE 1000 ACRES PATENTED OIL ground, will give lease for part of production; it is situated in new field and ideal location. Address Y, box 12, TIMES OFFICE.

FOR SALE—ACREAGE ADJACENT TO A near-by producing field. Looks like very promising find. 402 AMERICAN BANK BLDG.

REPUBLICANS HOLD RALLY.

Planks in the Platform Explained to Hemet Workers by Leader From Riverside.

HEMET, Nov. 4.—The Republicans held a grand rally Wdenesday night in Smith's Hall. Peter Milliken introduced the speakers who were, Hon. Miguel Estudillo, W. H. Ellis of Perris and W. H. Polkinghorn, Republican candidate for Public Administrator for the county of Riverside. Mr. Estudillo explained every plank in the Republican platform.

The directors of the Valley Driving Club have elected Frank Holloway, president; H. P. Herman, vice-president; Dr. W. C. Rayen, secretary; W. S. Rather, treasurer. Application has been made by the organization to the National Trotting Association for membership.

Word has been received from Phoenix, Ariz., that Wilbur Lew, a yearling belonging to W. F. Whittier's string of race horses, covered the mile track in 2.24. Mr. Halloway, who is at present attending the races in Phoenix, has a number of fast horses belonging to the Hemet Stock Farm under his charge. He thinks Wilbur Lew will materialize into one of the fastest trotters the country has yet produced.

W. F. Whittier of San Francisco and his private secretary, W. J. Weatherly, are in the city. Mr. Whittier will most probably remain till after the election.

Rapid progress is being made on the new Episcopal Church. It will be one of the handsomest edifices in the city and will cost $6000.

The Hemet Realty Association reports these sales during the week:

Oren Stone to A. H. Gobel, lot 1, block 156, consisting of ten acres set out to young walnut and peach trees, consideration $3500.

R. S. Chaffin to H. U. Howes, lot 4, block 15, consisting of ten acres improved with two-story house, consideration $4500.

Hemet Land Company to Jules Perrority, ten acres bare land, being part of the Hemet Tract in block 108, consideration $1500.

N. H. Leonard to Emil Uniand, lot 2, block 190, sown to alfalfa, consideration $2500.

At the meeting of the Federated Improvement Association last evening that body put itself on record as favoring the appointment of Joseph H. Call on the commission for aqueduct water and power.

POLITICAL.

WILSON FLAYS FREE TRADERS.

SECRETARY TELLS VOTERS WHY PROTECTION IS BEST.

CITES CALIFORNIA FRUIT CASE FOR EXAMPLE.

USES THE REPUBLICAN PARTY'S RECORD AS CLINCHER.

(BY DIRECT WIRE TO THE TIMES.)

ROME (N. Y.) Nov. 3.—Secretary James Wilson was the chief speaker at a Republican meeting here tonight. He said, in part:

"When the Republican party was organized there were no home markets for the products of the farm. The Republican party urged the building up of factories and shops so that we could have markets near by. The and his working people should have protection to the extent of the difference in the cost of production at home and abroad.

SKETCHES PROTECTIVE POLICY.

"This always has been the Republican policy. Our manufacturing system has become the greatest on earth. These policies have built up a great market within our country.

"During the administration of President Cleveland, the bars were let down and tariff duties were low. The result was that our mills could not compete with those of foreign countries. Our workmen were thrown out of employment and the farmer lost his market because idle men could not buy goods.

"Now the cry is raised again that we are being robbed by the tariff. It is up to the voters to say whether they want a repetition of the experience between 1893 and 1897, when the factories were closed."

CITES CALIFORNIA CASE.

Speaking of the tariff on agriculaural products, he said:

"From California 42,000 cars of citrus fruits were shipped last year. Take off the duty and we will get the following from Mediterranean countries where cheap labor prevails."

In conclusion, he said: "If a small percentage of the people of towns and villages would become producers and get the benefit of the high prices of products of the field, the equilibrium soon would be established and the high prices may contribute to this very end."

PERISHES IN BURNING PLANT.

Printer Dies in Fire Which Consumes Newspaper Building—Contemporary Extends Courtesy.

(ASSOCIATED PRESS NIGHT REPORT.)

MACON (Ga.) Nov. 3.—Raymond Clay, a printer was burned to death, and a property loss of $100,000 resulted when the Macon Telegraph building was almost completely destroyed by fire tonight. About half of the files of the paper, dating back for seventy-five years, were saved.

The fire started in waste paper, near where three boys were smoking cigarettes at the back of the building. Half an hour afterward it was seen that the plant was to be a total loss, the working force was transferred to the Evening News office, and the regular morning edition was being gotten out.

GUTS STORE BY CHURCH.

Evening Fire in Trunk Company's Place Does Several Thousand Dollars' Damage by Water.

Fire discovered shortly after 8 o'clock last night gutted the rear of the Mission Trunk Company's store at No. 822 North Main street, adjoining the Plaza Church, and damaged stock valued at about $8000. The loss was chiefly by water.

The proprietors, Thomas J. Kebo and John P. Filbert, were away from the store at the time and the fire was discovered by an employee of the Plaza Machine Works, located next door. He kicked through the partition and found that the fire had apparently started under the floor in the rear room of the trunk shop.

On account of the great quantity of smoke, it was necessary to fight the fire from the machine works side. The proprietor of the latter, F. A. Coffman, said last night that his stock, valued at $4000, had been considerably damaged by the water used, though he was of the opinion that this would be easily covered by the insurance, $2000.

The proprietors of the trunk store are at a loss to account for the blaze. They had been making alterations in the rear of their store and kept a small quantity of finishing varnish there but were certain that the inflammable could have had no part in starting the fire. Their insurance was stated at $3500.

HATCH IS STORM-CENTER.

Chance To Have Him Re-instated in Time for Occidental Football Team.

The registration committee of the A. A. U. is to hold a session this afternoon at No. 332 Laughlin bldg., to give "Bill" Hatch, the U. S. C. football player, another chance to prove his alleged innocence of professionalism.

The charge against Hatch is that he played on a baseball team with a number of professionals, thereby forfeiting his amateur standing. Hatch claims that he can prove that he had no opportunity to find out whether the players were professional or not except by personally asking them of their standing, which he claims he did.

He is to bring a number of these players to the meeting this afternoon to prove his assertions. The U. S. C. student body is doing all in its power to get Hatch reinstated in the amateur ranks that he may play in the game with Occidental tomorrow.

UNDELIVERED TELEGRAMS.

There are telegrams at the main office of the Western Union for: David R. Ross, Alice Perkins, Mrs. G. Dennell, John Greenslet, Fred Harris, Dr. W. P. Burke, Miss Emily W. Bell, L. ... Higgins, Mrs. Agusta Henning, W. ... Hamill, Morgan Studio, Wade Chance, Mrs. Rose Jenkins, Elmer N. Baker, F. R. French, J. D. Stephens, R. B. Mills, George B. Marks, The Electric Vita Co., Maillard & Schmiedell, Maintain Cease, Mr. J. F. Murphy and J. J. Spiers.

There are telegrams at the office of the Postal Telegraph Cable Company for J. N. Price, Imperial Valley Mercantile Co., F. D. Fleming and George F. Van Slick.

OVATION—APPROVAL.

COVINA, Nov. 3.—A speech in support of Dist.-Atty. Fredericks was warmly greeted with aproval and the appearance of Phil A. Stanton brought forth an ovation at a Republican meeting held here this evening. H. M. Wells acted as chairman. Deputy Dist.-Atty. Ford spoke in behalf of the candidacy of Fredericks. Others who spoke were J. J. Dwyer, W. D. Stephens and Marshall Stimson. Before the meeting there was a banquet.

PROTECTION.

JACKIES READY TO INTERFERE IN HONDURAS ON MOMENT'S NOTICE

(ASSOCIATED PRESS NIGHT REPORT.)

TEGUCIGALPA (Honduras) Nov. 3.—Gen. Jose Valladares, outlaw commander of the Island of Amapala, the Pacific port of Honduras, still held the western entrance to the republic today. He has assumed a "come and take me" attitude.

The American gunboat Princeton lies off the town of Amapala, but so far as is known at the capital Commander Hayes has not interfered with the revolutionary movements of Gen. Valladares, whose implacable hatred of Americans led him into offenses against foreigners generally, and who has long had undisputed sway on Amapala, which, being the site of the custom house, now affords him an excellent strategic position.

MARTIAL LAW GOVERNS.

[ASSOCIATED PRESS NIGHT REPORT.]

WASHINGTON, Nov. 3.—Martial law has been declared in Honduras as a direct result of the revolt of Gen. Jose Valladares, the deposed commandant of Amapala, against the government, according to cable advices to the State Department today from Minister Greery at Tegucigalpa. The port of Amapala has been closed and is in a state of siege.

The United States gunboat Princeton is in the harbor at Amapala, ready to take a hand in the revolution at the first sign of hostility toward foreigners or their interests.

President Davila is preparing to send an armed fore against Valladares and in the event of the government's failure to restore order on the island, the United States probably, will be asked to interfere.

It would not be surprising if Commander Hayes of the Princeton, acting under instructions from the State Department, should send an armed force ashore at any time to take Vallardares into custody. However, department officials refuse to discuss the probability of this beyond asserting that American interests will be safeguarded.

NO FAITH IN "PROMISER."

Commander Hayes telegraphed the Navy Department today as follows:

"The commandant of Amapala has informed the foreign consuls that he has no intention of injuring foreign subjects or foreign property. There is no disorder at present."

Little faith is put in Valladares's promises by the officials of the United States government and the Princeton has instructions sufficiently liberal to permit her commander to meet any situation that may arise. While there are few Americans at Amapala, considerable American property passes through that port.

One American concern, the Rosario Mining Company, whose gold and silver mines are located twelve miles inland, has exports and imports valued at more than $1,000,000 passing annually through Amapala.

BASEBALL POLITICS.

LEAGUE MAGNATES SHORTEN SEASON TO THIRTY WEEKS.

(BY DIRECT WIRE TO THE TIMES.)

SAN FRANCISCO, Nov. 3.—[Exclusive Dispatch.] Routine matters for the most part occupied the attention of the Pacific Coast League directors at their opening session of the annual meeting held tonight at the St. Francis Hotel. Such questions as the election of officers, the double umpire system and the problem of whether Oakland is to be granted more games on the home grounds were not even taken up, but will be settled tomorrow night, according to arrangements.

The one question of importance that was decided was that of shortening the season from thirty-two week, as has been the case this year, to thirty weeks. The objection to the thirty-two week schedule was that it did not permit of each club playing an even number of games with the other teams. Under the thirty week schedule, each team will play six series with each other team.

A schedule committee consisting of six directors was appointed. This committee will go into session at ten o'clock tomorrow morning and endeavor to arrange a schedule of games for 1911 that will be satisfactory to all concerned. A resolution was adopted prohibiting any club in the league from selling any player to any other club in the league between September 1 and the close of the season. Upon authorization of the president, however any club can loan to any other club a player whose services are not deemed necessary for the time being.

Secretary D. W. Long was instructed by the league to take an appeal to the National Commission in the Rietling case, in order that the rights of Judge McCredie to this player may be legally determined.

In addition to the usual team practice of fifteen minutes, each club will hereafter be allowed fifteen minutes' batting practice. This is in accordance with usages in the East. Heretofore the home team has monopolized all of the batting practice, prior to the regular batting practice.

It is understood at tomorrow night's meeting Ed Walter of Oakland will renew his request that the Oakland club be allowed more games on its home grounds, but what action will be taken is hard to forecast.

The election of officers is one of the subjects which will demand attention tomorrow night. Report has it that a Los Angeles newspaper man is a candidate for the position of secretary.

"I do not know what will be done," said Cal Ewing, late tonight, "but if a change should be made in the present officials, I would favor the election of an outsider to the combined offices of president and secretary.

Those present tonight were: President, Judge Thomas F. Graham; secretary, D. W. Long; directors, J. Cal Ewing and Frank H. Ish of San Francisco, Judge W. W. McCredie of Portland, Henry Berry of Los Angeles, Charles Graham of Sacramento, Happy Hogan of Vernon and Ed Walter of Oakland.

The session will be taken up again tomorrow night.

McCloskey Goes Back.

Old John McCloskey is no longer manager of the Milwaukee baseball team for he has been succeeded by Jimmy Barrett. McCloskey is to go to the Butte team in the Northwest where he made his rep years ago as a manager.

Investment

le,

Corporation

Fund Bonds.
August 1, 1950.

ing the recently consolid
tions operating through
extend into seven count
8 miles in width, of gr
ommenced.

resno, Madera, Merced

gh several years of succe

o retire the entire issue

Cutcheon, New York City.
ra. J. G. White & Company,
in all respects to the listing

mpany,

n Trust Building,
Los Angeles.

CHICA

USE BANK

ıks.

TY
BANK
in Southwest
000,000.00
3 per cent. on Sp
it. Storage Department in
Spring and Fifth str

Spring Sts.
ings Bank
,000.00.
New Modern Safe Depos
aned on Improved Real

SAVINGS BA
TH THE
RVICE
RTH STS.

nies
nd Trust Co
09-11 So. Broad
d Trust Business.

Trust Co.
High Streets
Issues Certificates of
Tel. EXCHANGE

Loan Associa
posits. 6 Per Cent.
drawal Notice.
138 South Broa

SAVINGS BA
Interest Paid on Dep
NEW YO
CHICAG
SAN FRAN
LOS ANGE
URY BLDG.
tem Ever Organized.

TRUST COMPAN
Angeles, Cal.
Handles Escrows and
$400,000.
out of your wishes.
ecutor or Trustee
or of selecting this Com
PETENT LEGAL ADVI

WANTED
Bonds and Warr
EMPIRE SECURITIE
Union Trust Buildin

BUSINESS.

SHIPPING.

SAN PEDRO, LOS ANGELES.

ARRIVED—THURSDAY, NOV. 3.
Steamship Governor, Capt. Thomas, from San Diego.
Steamer Grace Dollar, Capt. Hagen, sixty hours from Albion.
Steamer Yellowstone, Capt. Ludlow, from Astoria, via San Francisco.
Steamer Whittier, Capt. Seamens, from Ventura.
Steamer James S. Higgins, Capt. Ellison, from Fort Bragg, via San Francisco.

SAILED—THURSDAY, NOV. 3.
Steamship Governor, Capt. Thomas, for Seattle, via Redondo Beach and San Francisco.
Steamer Daisy Mitchell, Capt. Devitt, for Redondo Beach.
Steamer Gray's Harbor, Capt. Andfindsen, for Port Harford, via Santa Barbara and San Francisco.
Steamer Helen P. Drew, Capt. Gunderson, for Greenwood, via San Francisco.
Steamer Whittier, Capt. Seamens, for Ventura.
Steamer James S. Higgins, Capt. Ellison, for San Diego.

IN PORT.
Steamer Grace Dollar, S. P. slip.
Steamer Yellowstone, Salt Lake wharf.
Steamer James S. Higgins, E. K. Wood wharf.
Steamer Doris, S. P. slip.
Steamer Norwood, S. P. L. Co. wharf.
Steamer Chehalis, S. P. L. Co. wharf.
Steamer Shasta, E. K. Wood wharf.
Steamer Yosemite, S. P. wharf.
Steamer Wasp, Consol. L. Co. wharf.
Steamer Carlos, E. K. Wood wharf.
Steamer Hornet, Consol. L. Co. wharf.
Steamer Aiden Besse, Salt Lake wharf.
Steamer Newsboy, Nat. L. Co. wharf.
Steamer Louise, Kerckhoff-Cuzner wharf.

TO SAIL—FRIDAY, NOV. 4.
Steamer Doris, Capt. Olsen, for San Diego.
Steamer Yosemite, Capt. Ranier, for Columbia River, via San Francisco.
Steamer Grace Dollar, Capt. Hagan, for Albion, via Port Los Angeles.

SATURDAY, NOV. 5.
Steamship Santa Rosa, Capt. Alexander, for San Diego.

SUNDAY, NOV. 6.
Steamship Santa Rosa, Capt. Alexander, for San Francisco, via Redondo Beach.

ON WAY TO THIS PORT.
Steamer Homer, from San Francisco and Eureka.
Steamship Buckman, from Seattle, via San Francisco.
Steamship Beaver, from Portland, via San Francisco.
Steamer Nehalem, from Columbia River.
Steamships Yale and Harvard, from New York, sailed October 8.
Steamer Coaster, from Gray's Harbor.
Steamer Tamara, from Everett.
Steamer W. F. Jewett, from Columbia River.
Steamer Hallett, from Tacoma.
Steamer Bandon, from Umpqua River.
Steamer King Cyrus, from St. Helens.

COMING FROM FOREIGN PORTS.
German ship Wilhelmina, from Antwerp.

TIDE TABLE FOR SAN PEDRO.

		High.	Low.
	Nov. 4	9:33 a.m. / 11:07 p.m.	3:00 a.m. / 4:33 p.m.
	" 5	9:53 a.m. / 11:54 p.m.	3:10 a.m. / 5:10 p.m.
	" 6	10:15 a.m.	3:17 a.m. / 5:54 p.m.
	" 7	1:21 a.m. / 10:48 a.m.	2:57 a.m. / 6:54 p.m.
	" 8	11:36 a.m.	3:10 p.m. / 8:25 a.m.
	" 9	1:11 p.m. / 5:40 a.m.	9:25 a.m. / 10:01 a.m.
	" 10	3:20 p.m.	10:27 p.m.

Port Items.

Pacific Coast Steamship Company's liner Governor, Capt. Thomas, called today, bound from San Diego for Seattle, via Redondo Beach and San Francisco. After taking passengers and freight she proceeded.

The steamer Grace Dollar, Capt. Hagen, arrived this morning from Albion, with 240,000 feet of lumber for the Blinn Lumber Company and other consignees. She will clear tomorrow for Port Los Angeles with remainder of cargo.

The steamer Yellowstone, Capt. Ludlow, arrived from Astoria, will discharge 850,000 feet of lumber at the Salt Lake wharf.

The steamer James S. Higgins, Capt. Ellison, arrived this morning from Fort Bragg, via San Francisco, bringing passengers and 450,000 feet of lumber. She cleared tonight for San Diego.

REDONDO BEACH.

ARRIVED—THURSDAY, NOV. 3.
Steamship Governor, Capt. Thomas, from San Diego, via San Pedro.

SAILED—THURSDAY, NOV. 3.
Steamer Riverside, Capt. Dahlquist, for San Francisco, en route to Everett.
Steamship Governor, Capt. Thomas, for Seattle, via San Francisco.

IN PORT.
Steamer Amelia, wharf No. 2.
Steamer Rosalie, north side wharf No. 2.
Steamer George Loomis, north side wharf No. 2.

...

SCHEDULE OF ARRIVALS AND DEPARTURES OF PASSENGER VESSELS.
Nov. 4.—Steamship Santa Rosa, from San Francisco, en route to San Diego, via San Pedro.
Nov. 5.—Steamship Santa Rosa, from San Diego, via San Pedro, en route to San Francisco, via Santa Barbara.
Sunday, Nov. 6.—Steamship President, from Seattle, via San Francisco, en route to San Diego, via San Pedro.
Thursday, Nov. 10.—Steamship President, from San Diego, via San Pedro, en route to Seattle, via San Francisco.

VESSELS ON THE WAY.
American schooner Ethel Zane, Hilo, Oct. 7.
Steamer Redondo, Coos Bay, Oct. 26.
Steamer Balboa, from Tacoma, cargo lumber for Montgomery & Mullin, Oct. 19.
British steamer Northumbria, Muroran, Japan.
Steamer Daisy Mitchell, Gray's Harbor, Oct. 24.
Steamer W. H. Marston, Hilo, Oct. 19.
Steamship Santa Rosa, San Francisco.

LOADING FOR THIS PORT.
American schooner Philippine, Hilo.
British steamer Strathnairn, Tasmania.
British steamer Guernsey, Muroran.

PORT ITEMS.
Pacific Coast Company's liner Governor, Thomas, came in at noon today from San Diego, via San Pedro, with 200 tons of merchandise and 200 passengers, and cleared at ... for San Francisco.

The steamer Riverside, Capt. Dahlquist, completed the discharge of her cargo of 300,000 feet of lumber for local consignees, and sailed last night for San Francisco.

SAN FRANCISCO, Nov. 3.—Arrived: Steamers Queen City, George W. Elder, Klamath, J. B. Stetson, San Pedro; Nebraskan, San Diego; George Loomis, Redondo.

Sailed: Steamers Santa Rosa, cruisers Maryland, South Dakota, Colorado, West Virginia, ..., San Diego; George Loomis, Redondo.

PORTLAND, Nov. 3.—Sailed: Bear, San Pedro.

LOCAL TRAVELERS.

Los Angeles People Who Are Registered at Hotels in Other Cities.

[BY DIRECT WIRE TO THE TIMES.]

NEW YORK, Nov. 3.—[Exclusive Dispatch.] The following Los Angeles people are registered tonight at New York hotels: Seville, Mrs. W. E. Schnepp, Miss Schneppe; Hermitage, Mrs. E. D. Marshall; Imperial, Mrs. T. Westerfield, Miss E. Bixel; Churchill, J. O. Parker from Pasadena; Empire, Mrs. W. C. Wood.

IN CHICAGO.

CHICAGO, Nov. 3.—[Exclusive Dispatch.] The following Los Angeles people are registered tonight at Chicago hotels: Majestic, Mrs. S. E. ...; Brevoort, Mr. and Mrs. R. B. ...

IN SAN FRANCISCO.

SAN FRANCISCO, Nov. 3.—[Exclusive Dispatch.] The following Los Angeles people are registered tonight at San Francisco hotels: Palace, L. ..., Joseph Black, H. M. Stacy, ... Campbell, C. W. Dunham; St. Francis, W. H. Berry, W. L. Hogan, M. Miller, Jesse Griffin, R. O. ..., James Stratton, Harry W. ...

TO SELL ARIZONA MINE.

..., Nov. 3.—The trustees of the ... Mining Company have been granted ... to sell that property, located in Gila ..., Arizona, as a single parcel some time ... the first week of February, 1911. The ... is authorized by a decree of the bankruptcy court. The sale will be made by auction ... or, if required, in Arizona. The ... to be fixed later. The proceeds of ... shall be paid to the ... Trust Company, Nathaniel Lam..., to be paid $100,000, the amount of his ..., loaned to the com...

... Woodbury Entertains.

... Woodbury Business College gave ... dance at Goldberg-... Hall ... evening, November 1. Music ... by the Stamm orchestra. ... The dance was given ... of the college ... and former students ... their friends. The attend-

THE WEATHER.

LOCAL OFFICE, U. S. WEATHER BUREAU, Los Angeles, Nov. 3.—[Reported by A. B. Wollaber, Local Forecaster.] At 5 o'clock a.m. the barometer registered 29.99; at 5 p.m., 29.96. Thermometer for the corresponding hours showed 60 deg. and 65 deg. Relative humidity, 5 a.m., 81 per cent.; 5 p.m., 65 per cent. Wind, 5 a.m., northwest, velocity 9 miles; 5 p.m., southwest, velocity 6 miles. Maximum temperature, 67 deg.; minimum, 58 deg. Rainfall for past twenty-four hours, .09 of an inch; for season, .96 of an inch; seasonal average, July 1 to July 30, 15.75 inches. Character of weather, 5 a.m., clear; 5 p.m., partly cloudy. Barometer reduced to sea level.

WEATHER CONDITIONS.—The storm entering the Pacific Coast States Wednesday morning has moved rapidly eastward and is now central east of the Rocky Mountains. A secondary depression is central over the valley of the Colorado, the trough of pressure reaching from the British possessions to Mexico. This depression has caused unsettled, cloudy to partly cloudy weather in Southern California during the last twenty-four hours, with light showers in the coast sections. The total precipitation at Los Angeles was .01 of an inch, making a total for the season of .96 of an inch, against a total of .32 of an inch for this date last year. At San Diego the total precipitation was .02 of an inch. No rain is reported in Northern California, but in portions of Oregon, Washington and Western Montana, light precipitation has occurred. The high-pressure area central over the Plains States has moved to the Mississippi Valley, while the lake storm is passing to sea off the Atlantic coast. Fair weather prevails from the Rocky Mountains eastward to the lakes, with cloudy weather and rain on the immediate Atlantic coast. The pressure has begun to rise over the Pacific Northwest, attending the approach of a high-pressure area from the Pacific. The weather in Los Angeles and vicinity is expected to continue unsettled and more or less showery tonight, followed by clearing weather Friday.

FORECASTS. — Los Angeles and vicinity: Unsettled weather, possibly with showers, tonight; Friday, clearing; light, variable winds.

Pasadena: Unsettled weather, possibly with showers tonight, followed by clearing weather Friday.

Riverside, Redlands and San Bernardino: Unsettled weather, possibly with showers, tonight; Friday, clearing.

SAN FRANCISCO, Nov. 3.—Forecast:

San Francisco and vicinity: Fair Friday, with fog in the morning; moderate north wind.

Santa Clara and Sacramento valleys: Fair Friday; moderate north wind.

San Joaquin Valley: Cloudy, unsettled, Friday; possibly showers; light west wind.

Los Angeles and vicinity: Cloudy, unsettled, Friday; showers; light south wind.

Arizona: Fair Friday and Saturday.

RAINFALL DATA.

Stations—	Past twenty-four hours.	Seasonal to date.	Normal to date.
San Luis Obispo	.02	.72	1.91
Los Angeles	.09	.96	.88
San Diego	.06	1.64	.55

YUMA (Ariz.) Nov. 3.—[Exclusive Dispatch from the U. S. Reclamation Service.] Gauge height Colorado River, 16.30 feet.

SHARES AND MONEY.

SPECULATORS RAISE STOCKS.

RALLY LIFTS QUOTATIONS ON WALL STREET.

United States Steel Expands to Large Volume and New High Level for the Movement Is Reached, Market Closing Dull—Call Money Fails To Relax.

[ASSOCIATED PRESS NIGHT REPORT.]

NEW YORK, Nov. 3.—The speculative element advocating higher prices for stocks rallied its forces today and lifted quotations. The professed grounds for the movement were the steel and copper trade advices. The dealings in United States Steel expanded to a large volume in the neighborhood of 80, at which price stop-loss orders from uncovered shorts seemed to be dislodged. At 80⅝ a new high level for the movement was established; little business was done and the whole market closed very dull on the advance. The call money market did not show the expected relaxation, the rate holding at 4¼, or above, for the first time in the fall season. Bonds were irregular. Total sales, par value, $2,142,000. United States bonds were unchanged on call.

NEW YORK STOCKS.

CLOSING PRICES—ACTUAL SALES

[Furnished by Logan & Bryan, Members New York and Boston Stock Exchanges, Bradbury building, Los Angeles.]

NEW YORK, Nov. 3. — [Exclusive to The Times.] Following were the closing prices, sales and high and low quotations today:

Sales—		High.	Low.	—Close— Bid.	Ask.
....	Atlantic C. L.	....	....	118	118¾
....	Allis Chalmers	....	....	9	9¾
200	Allis Chal. pfd	33½	33½	33	33½
21,400	Amalg. Copper	72	71¼	71¾	71⅞
4,200	Am. Agr. Chem.	46⅝	46⅝	46⅝	47
....	Am. Agr. C. pfd	....	....	100	....
5,000	Am. Car & Fdy	55¼	54⅝	55¼	55½
100	Am. C. & F. pfd	115	115	114	115¼
2,100	Am. Can Co.	10⅝	10⅜	10¼	10½
1,500	Am. Can Co. pfd	78¾	78	77¾	78¼
3,500	Am. Beet Sugar	39⅝	37	39⅝	39⅞
....	Am. B. Sugar pfd	....	....	92	94
700	Am. Cotton Oil	67	66⅝	66⅞	67
....	Am. Cot. Oil pfd	....	....	106	107
400	Am. Ice Securities	19¾	19¾	18½	19¾
....	Am. Express	....	....	240	275
....	Am. Hide & L.	....	....	4½	4¾
....	Am. H. & L. pfd	....	....	23½	24½
....	Am. Linseed	....	....	12	12⅝
....	Am. Linseed pfd	....	....	32	34
400	Am. Locomotive	41	39⅞	40½	41
100	Am. Loco. pfd	106½	106½	105½	106½
100	Am. Steel Fdy	47½	47½	47¼	48
22,300	Am. S. & R. Co.	82⅝	81⅜	82¼	82½
700	Am. S. & R. pfd	105⅞	105⅛	105	106
1,800	Am. Sugar	119	118⅝	118	119
....	Am. Sugar pfd	....	....	116	117
7,100	Am. Tel. & Tel	143	142⅝	142⅞	142⅞
700	Am. Tob. pfd	95⅝	94¾	95¼	95½
300	Am. Woolen	34¼	34	33⅞	34¼
700	Am. Woolen pfd	97⅝	97¼	97	97½
1,000	Anaconda	43⅜	43	43¼	43⅜
6,000	A. T. & S. F.	105⅞	104½	105⅜	105⅝
100	A. T. & S. F. pfd	101½	101½	101¼	101½
200	Balt. & Ohio	109	108⅞	108⅞	109
....	B. & O. pfd	....	....	90	91
200	Bethlehem Steel	32½	31⅞	32	32½
....	Beth. Steel pfd	....	....	61	61½
1,500	Brooklyn R. T.	78	77¾	77⅞	78
3,800	Canadian Pacific	200⅝	199⅝	199⅞	200
6,400	C. & O.	84¾	83⅜	84¼	84½
2,800	Central Leather	35¾	34⅝	35⅜	35½
....	Central L. pfd	....	....	105½	106
....	Chicago & Alton	....	....	30	45
....	C. & A. pfd	....	....	....	65½
900	C. & G. W.	24⅝	24	24½	25
100	C. & G. W. pfd	48⅜	48⅜	48⅜	49
200	C. & N. W.	149	148⅝	148⅝	149
....	C. & N. W. pfd	....	....	201½	210
4,800	C. M. & St. P.	126⅛	125	125⅞	126
400	Do. pfd	150	149½	150	150⅝
300	C. C. C. & St. L.	66⅝	65	66	67
....	Do. pfd	....	....	98	110
1,100	Colo. Fuel & Iron	35⅝	34½	35¼	35⅝
....	C. F. & I. pfd	....	....	100	117
....	C. H. C. & I.	....	....	4½	12
800	Colo. Southern	59⅝	59⅝	59⅝	60¼
....	Colo. So. 1st pfd	76½	76½	76½	77
....	Colo. So. 2nd pfd	....	....	74	75½
2,600	Consolidated Gas	137⅞	136½	137¼	137⅞
100	Corn Products	17½	17½	17	17½
....	Do. pfd	....	....	80	80⅝
200	Del. & Hudson	170	170	169½	170
....	D. L. & W.	....	....	497½	500
400	D. & R. G.	33¼	32½	32⅝	32⅞
....	D. & R. G. pfd	....	....	75	77
400	Distilling Sec.	32⅞	32½	32⅝	32⅞
....	D. S. S. & A.	....	....	12	13
100	D. S. S. & A. pfd	24⅝	24⅝	24¼	24½
800	Erie	30⅛	29⅝	29⅞	30⅛
400	Erie 1st pfd	49⅛	48⅝	49	49⅛
....	Erie 2nd pfd	....	....	37	39
700	General Electric	155½	155	154½	155
700	Gt. No. Ore Ctfs	59⅝	59⅝	59¼	60
500	Illinois Central	135⅝	135¼	134	135
400	Int'l Harv. Co.	111½	111	110¾	111
....	Int'l Harv. pfd	....	....	122	123
200	Int'l Paper	13¼	13¼	12⅞	13¼
....	Int'l Paper pfd	....	....	55	56¼
300	Int'l Pump	43⅝	43⅝	43⅝	44
100	Int'l Pump pfd	82	82	82	83
3,800	Iowa Central	21¼	19¾	21⅜	21½
2,400	Iowa Central pfd	36⅛	35	36½	36¾
1,400	K. C. Southern	33	32¾	32⅞	33
100	K. C. So. pfd	66½	66½	66¼	67
400	L. & N.	146⅞	146	146⅝	146⅞
100	Laclede Gas com	105¾	104¾	105⅜	106⅜
....	Laclede Gas pfd	....	....	80	102
....	Manhattan	....	....	143	143½
3,800	Inter-Met.	22⅜	22	22¼	22⅜
2,400	Inter-Met. pfd	59⅛	58	58⅞	59
6,900	Mex. Central Ctfs	26⅛	26	26⅛	26⅜
300	Mex. C. 1st pfd	72⅝	72	71¾	72
200	Mackay	95⅝	95¼	95½	96
....	Mackay pfd	....	....	75	75½
....	Minn. & St. L.	....	....	29¼	30½
....	Do. 1st pfd	....	....	48	54¼
400	M. St. P. & S.S.M.	139⅝	139½	139¼	139⅞
....	Do. pfd	....	....	149½	150
2,800	M. K. & Texas	36⅛	34⅝	35⅝	35⅞
....	M. K. & T. pfd	....	....	64	68
100	Missouri Pacific	54⅝	54⅝	54½	54⅞
....	National Lead	....	....	60⅛	60⅞
....	Nat'l Lead pfd	....	....	106½	107¾
....	Nat'l Biscuit	....	....	110	112
....	Nat'l Biscuit pfd	....	....	....	122
1,800	Nevada Con.	21⅝	21	21¼	21⅝
....	N. Y. Air Brake	....	....	78	79
5,400	N. Y. Central	116½	115⅜	116⅛	116¼
400	N. Y. C. & St. L.	67⅝	67¼	67	68
....	Do. 1st pfd	....	....	100⅝	110
....	Do. 2nd pfd	....	....	88⅝	92
300	N. Y., Ont. & W.	43	43	42⅝	43
500	Norfolk & W.	100	99⅝	99⅝	100
....	N. & W. pfd	....	....	86½	90
....	North American	....	....	67	68
2,900	Northern Pacific	119½	118⅝	119	119⅜
....	Omaha	....	....	140	150
....	Omaha pfd	....	....	160	170
300	Pacific Mail	33⅛	33	33	33½
200	Pac. Tel. & Tel.	42⅛	42⅛	41⅝	42
3,900	Penn. R. R. Co.	132⅝	131⅞	132⅛	132⅜
100	People's Gas	107⅝	107⅝	107	107⅝
500	Pitts. Coal	21⅛	21	21	21½
100	Pitts. Coal pfd	71⅞	71⅞	71	72
1,000	Pressed Steel Car	35⅛	35	35⅜	35½
....	P. Steel Car pfd	....	....	96	99
....	Pacific Coast	....	....	103	108
....	P. C. C. & St. L.	....	....	93⅛	98½
....	Do. pfd	....	....	112	115
....	Pullman	....	....	166	169
300	Ry. Steel Springs	36	35⅝	35½	36
....	Ry. Steel S. pfd	....	....	98	105
7,100	Reading	154⅝	152⅝	154	154⅝
....	Reading 1st pfd	....	....	87⅛	88
600	Reading 2nd pfd	96½	96⅛	96	97
900	Republic I. & S.	34⅝	33⅝	34	34½
....	R. I. & S. pfd	....	....	97½	98½
4,500	Rock Island	33⅝	32⅛	32⅞	33⅛
200	Rock Island pfd	65	64	64⅝	65½
600	Sloss S. S. & I.	53	52⅛	52⅛	52⅞
....	S. S. S. & I. pfd	....	....	105	113
100	St. L. & S. F. 1st pfd	64	64	62	65
1,000	Do. 2nd pfd	43	42⅝	42½	43
....	St. L. & S. W.	....	....	28	29½
....	Do. pfd	....	....	65	69
6,500	Southern Pacific	119⅝	118⅝	119⅝	119¾
400	Southern Railway	26⅛	26⅛	26⅛	26¼
900	Southern Ry. pfd	60⅛	59⅝	60	60⅝
400	Third Ave. Ry.	13⅛	13⅛	12½	13⅝
1,600	Tenn. Copper	38⅞	38½	38⅝	38⅞
....	Texas Pacific	....	....	27	28
400	T., St. L. & W.	27⅝	27¼	27	27⅝
500	Do. pfd	59⅛	58⅝	58⅛	59⅛
....	Twin City R. T.	....	....	110⅛	111
....	U. B. & P. Co.	....	....	7	9
....	U. B. & P. pfd	....	....	52	60
59,900	Union Pacific	175⅜	174⅜	175⅜	175½
....	U. P. pfd	....	....	92	93
4,000	Utah Copper	51⅛	50⅛	50½	51
....	U. R. R. of S. F.	....	....	28	30
100	Do. pfd	58	58	58	59½
....	U. S. C. Iron Pipe	....	....	16	19
....	U. S. C. I. P. pfd	....	....	53	60
....	U. S. Express	....	....	103	107
....	U. S. Marine Co.	....	....	5¼	5⅝
200	U. S. Marine pfd	17¼	17	17⅛	18
300	U. S. R. & Cons.	72	70	71	72
....	U. S. R. & R. Co.	....	....	6¼	7¼
....	U. S. R. & R. pfd	....	....	16	19⅝
500	U. S. Rubber	37⅛	37	37	37⅛
300	U. S. R. 1st pfd	110⅝	110⅜	110⅜	111½
....	U. S. R. 2nd pfd	....	....	73	75
106,900	U. S. Steel Cor	80⅝	78⅞	80	80⅛
6,500	U. S. Steel pfd	117⅞	117½	117⅞	118
1,800	Va. Car. Chem	65⅝	65¼	65⅛	65⅝
....	Va. Car. C. pfd	....	....	124	126
....	Va. Coal & Coke	....	....	54	56
100	Wabash	18½	18½	18⅛	18½
1,100	Wabash pfd	39	38⅝	38⅝	39
....	Wells-Fargo Ex.	....	....	162	165
1,200	Western Union	74	73	73½	74
700	Westinghouse	73¼	73¼	73½	74
....	Do. 1st pfd	....	....	120	124
200	Western Md. com.	48⅝	48½	48	48½
200	Western Md. pfd	73⅛	73	73	74½
....	W. & L. E.	....	....	5⅛	6⅛
....	Do. 1st pfd	....	....	15	16½
....	Do. 2nd pfd	....	....	8	9½
600	Wisconsin Central	63	62⅛	62⅛	63⅛
2,200	Goldfield Cons.	8⅛	8⅛	8	8⅛
....	Jersey Central	....	....	277	285
....	Brunswick	....	....	12⅛	13

Total sales—538,500 shares.

Money opened at 4½ per cent.; highest, 4½ per cent.; lowest, 4 per cent.; last loan, 4 per cent.; closed, 4@4¼ per cent.; ruling rate, 4 per cent.

New York Curb Stocks.

[Special Service to The Times by E. F. Hutton & Co., Members New York Stock Exchange, No. 112 West Third street, Los Angeles.]

NEW YORK, Nov. 3.—While the curb market was quiet and steady, the feeling was decidedly better. Prices in most cases moved within fractional limits and there were no special features. We are of the opinion that the market will work higher and advise purchases on all recessions. The Boston market continues to broaden and was more active than it has been in weeks. The whole list there shows a strong undertone.

The following were the closing bid and asked quotations:

	—Close— Bid.	Ask.		—Close— Bid.	Ask.
Am. Tob.	434	436	Standard O.	616	618
Braden	4	4¼	Sup. & Pgh.	13¼	13⅝
British Col.	6⅝	7	Tribullion	7-16	9-16
Butte Coal.	20⅛	20⅝	United Cop.	4⅛	5⅛
Chi. Subway	4⅝	5	Do. pfd	10	20
Chino	21⅝	21⅞	Uni Rico	3	5
Con. Ariz.	2	2 1-16	Yukon	3⅞	4
Cum. Ely	5	10	Comb. F.	30	37
Dolores	4½	5	Jumbo Ex.	29	31
Davis Daly	1⅞	2	Nev. Utah	1⅛	1 3-16
El Rayo	3⅝	3¾	Mason Val.	9 13-16	10
Ely Central	21	22	Ely Cons.	25	30
First Nat'l	3¼	3⅜	Belmont	4⅝	4½
Giroux	7⅝	7⅝	Nev. Hills	2⅝	2 7-16
Daisy	3	5	Mays	65	70
Florence	2 1-16	2¼	June	13	20
Greene Can.	7½	7⅝	Palmer	130	140
Gug. Explo.	190	195	Keystone	2⅝	3
Inspiration	9 7-16	9½	S. Utah	1⅝	1¾
Inter Rub.	28	28½	Ariz. & M.	14	35
Kerr Lake	6½	6⅝	Bohemia	4½	4½
La Rose	4⅞	5	Boston Ely	1⅛	1⅜
Miami	20⅝	20½	Calaveras	8	8⅝
Mines of A.	45	55	Cactus	26	27
Mont. Shos.	10	15	Chief Cons.	1⅝	1 11-16
Nipissing	11	11⅛	Corbin	4⅝	5
Ohio	1⅞	2	Nev. Doug.	2	2¼
Ray Cen.	1 11-16	1¾	Oneco	2	2½
Ray Cons.	21⅛	21⅝	S. Lake	8	8⅛
San Toy	22	27	Hancock	28	29⅝
Standard M.	17	18	Helvetia	1⅝	2
Do. pfd	53	55			

Boston Copper Market.

[Furnished by Logan & Bryan, Members New York and Boston Stock Exchanges, Bradbury Building, Los Angeles.]

BOSTON, Nov. 3. — The activity in copper stocks continued again today. All classes of stock was traded in, with prices stronger. There was some profit taking in North Butte, Copper Range and East Butte, but the demand is constantly increasing and speculation is broadening. We look for a continued active market the balance of the week. Following were closing quotations on the Boston Stock Exchange:

	—Close— Bid.	Ask.		—Close— Bid.	Ask.
Adventure	8⅞	9	Nipissing	11	11⅛
Ariz. Com'l.	18⅛	18⅝	Osceola	133½	134½
Arcadian	5⅛	5½	Old Dom.	42	43
Arnold	50	75	Chemung	4½	5
Allouez	45	46	Chino	21⅝	22
Atlantic	5⅞	9	Gifd. Cons.	8⅛	8⅝
B. S. Gas	34	36	Indiana	16⅝	17
Butte & L.	—	15	Algomah	11	11⅛
Butte Coal.	20⅛	20⅝	Old Colony	50	60
Black Mt.	5	10	Parrott	14⅛	15
Centennial	22	22½	Quincy	78	79
C. & Ariz.	57	58	Santa Fe	1½	1⅝
C. & Hecla	560	561	Shannon	9¾	10
Con. Mercur	5	8	Sup. & Bos.	7⅝	8
Copper R.	72	72¼	Sup. & Pgh.	14	14¼
Davis Daly	1 15-16	2	Sup. Copper	53⅝	54
Daly West	3⅞	4¼	Tamarack	61⅝	62
East Butte	10	10⅝	Trinity	6	6½
Elm River	—	15	Utah Cons.	26	26⅛
Bohemia	4	4½	U. S. M. & S. com	40½	41
Butte & B.	5	5⅝			
Cactus	26	28	U. S. M. & S. pfd	48⅝	49
Chief Cons.	1⅝	1 11-16	Victoria	2⅞	3¼
Con. Ariz.	2	2¼	Winona	10⅛	10⅝
Ray Cons.	21⅝	21⅞	Wolverine	132	133
First Nat'l.	3	3⅛	Inspiration	9⅝	9½
Franklin	11½	12	N. Lake	8⅝	8⅝
Granby	38	40	Nat'l Ex.	6	8
Giroux	7⅝	7⅝	Ohio	1⅞	2
Greene Can.	7½	7⅝	S. Lake	8	8⅝
Helvetia	1⅝	2	Swift	103½	103⅞
Hancock	28	28⅝	Shattuck	24¼	24⅝
Isle Royale	23⅛	23¼	Yukon	3⅞	4
Kew. Cop.	3⅛	3⅝	Baltic	8⅝	8⅝
Lake Cop.	40⅛	41	Yuma	20	30
La Salle	11	11⅛	Am. Pneu.	4⅞	5
Majestic	47	50	Do. pfd	14¼	15
Miami	20½	20⅝	Mass. Gas	89½	89⅞
Mohawk	51½	52	Do. pfd	94	95
Michigan	5	5½	Shoe Mach.	52½	55
Mass. Cop.	9⅝	10	Do. pfd	28⅝	29¼
Mayflower	40	50	Nev. Utah	1⅛	1 3-16
Un. Fruit	183½	184			
N. Butte	36¼	36⅝			

New York Bond List.

[Furnished by Logan & Bryan, Members New York and Boston Stock Exchanges, Bradbury building.]

NEW YORK, Nov. 3. — Following is the range of quotations:

	Bid.	Asked.
Amer. Tel. & Tel. Conv. 4s	106	106¼
American Tobacco 4s	80¼	80½
American Tobacco 6s	106⅛	106⅝
Atchison Gen. 4s	98½	98⅝
Atchison Conv. 4s	107⅛	108
Atchison Adj. 4s Stamped	91⅛	91¾
Atchison Conv. 5s	108⅝	109¼
Atlantic Coast Line Cons. 4s	95	96¼
Atl. C. L. L. & N. C. 4s	91⅛	92⅞
Baltimore & Ohio 3½s	91	92⅞
Baltimore & Ohio 4s	98¼	98½
Brooklyn Rapid Transit 4s	83¼	83½
Can. Sou. first 5s Extended	103	104¼
C. & O. 4½s	101⅛	101⅝
C. B. & Q. Gen. Mtg. 4s	96	....
C. B. & Q. Joint 4s	96	96¼
C. B. & Q. Ills. 4s	100	100⅝
C. B. & Q. Gen. 4s	97¼	97⅝
Cent. Pac. first 4s	96⅝	97¼
Chicago & East Ills. 4s	82½	85¼
C., R. I. & P. Ref. 4s	88⅝	89
C., R. I. & P. Col. Trust 4s	74⅝	74⅝
Colo. & Sou. first 4s	94⅝	96
D. & S. G. 4s	.....	94⅛
Del. & Hudson Conv. 4s	98¼	99
Erie first Cons. P. L. 4s	99⅝	99½
Int. Met. 4½s	81	81¼
Japanese 4s	88	89⅝
Japanese first 4½s	94	94⅝
Japanese second 4½s	93⅝	94
L. & N. Uni. 4s	97⅝	98
Mo., Kan. & Tex. 4½s	85	86
Mo. Pac. 4s	77	78
N. Y. Cent. 3½s	88½	89½
N. Y. Cent. L. S. 3½s	80⅝	81
N. Y. Cent. 4s	94	94½
N. Y. City 4½s of 1957	107⅛	107⅝
Norfolk & Western 4s	99	99¼
Norfolk & W. Conv. 4s	100	101
N. Y., Ont. & W. 4s	96⅛	96⅝
Nor. Pac. P. L. 4s	79⅝	79⅝
Nor. Pac. 3s	71⅛	71½
Oregon Short Line 4s	93⅝	.....
Oregon Ry. & Nav. 4s	.....	96
Penn. Ry. 4s of 1948	103	103⅝
Philippine Ry. 4s	86	89
Reading Gen. 4s	98	98¼
Republic of Cuba 5s	101½	102½
Sou. Pac. first Ref. 4s	94⅝	95
Sou. Pac. Col. 4s	91⅝	92¼
Southern Railway 4s	76	76½
St. L. & S. F. Ref. 4s	81	81½
Union Pacific first 4s	101⅛	101⅝
Union Pacific Conv. 4s	105	105⅝
Union Pacific Ref. 4s	96⅝	97¼
U. S. Steel, S. F. 5s	103⅝	104
United States 2s Reg	100⅝	101¼
United States 2s Coup	100⅝	101
United States 3s Reg	101⅝	102½
United States 3s Coup	101⅝	102½
United States 4s Reg	115	115⅝
United States 4s Coup	115¼	.....
United Railway S. F. 4s	65	66⅝
United Railway S. L. 4s	.....	86
Wabash first 4s	66	66½
Western Union 4½s	.....	95⅝
Westinghouse Conv. 5s	91⅝	92
Wis. Cent. 4s	93	93½
West Shore 4s	101¼	101½

SAN FRANCISCO MARKETS.

FRUIT, GRAIN AND PRODUCE.

[ASSOCIATED PRESS NIGHT REPORT.]

SAN FRANCISCO, Nov. 3.—Fruits—Fancy apples, 60; common, 20.

Berries—Strawberries, 4.00@6.00; blackberries, nominal; huckleberries, 8@10; raspberries, 5.00@6.00; cranberries, 2.00@2.50.

Grapes—Isabella, 1.00@1.25; muscat, 65@85.

Pears—Common, 50; fancy, 1.00.

Pomegranates—50@1.50.

Persimmons—50@1.00.

Quinces—75@1.25.

Oranges—Navels, 1.75@2.75; Valencia, 2.50@3.00.

Mexican Limes—5.50@6.00.

Lemons—Common California, 2.00; fancy, 6.00.

Tropical Fruits—Bananas, 75@3.00; pineapples, 2.50@2.50.

Flour—Family extras, 5.60@6.00; bakers extras, 5.00@6.00; Oregon and Washington, 4.00@4.25.

Wheat—Shipping, 1.42½@1.47.

Barley—Feed, 96@97½; brewing, 1.00@1.05.

Oats—Red, 1.10@1.22½; white, 1.45@1.55; black, 1.25@1.40.

Millstuffs—Middlings, 34.00@36.00; mixed feed, 25.00@26.00; rolled barley, 21.50@22.00; oatmeal, 4.25; oat groats, 4.25; rolled oats, 29.00@31.00.

Hay—Wheat, 9.00@14.00; wheat and oat, 9.00@11.50; oat, wild, 7.00@9.00; oat, tame, 9.00@11.50; alfalfa, 7.00@12.00; straw, 25@60.

Receipts—Flour, 3368; wheat, 75; barley, 7000; oats, 1815; beans, 3670; corn, 1200; potatoes, 4965; onions, 2549; bran, 100; middlings, 220; hay, 494; hops, 96; hides, 1040; wine, 38,400.

Beans—Pink, 4.25@4.75; lima, 4.65@4.85; small white, 3.50@3.80; large white, 3.25@3.75.

Potatoes—Oregon Burbanks, 1.40@1.50; Salinas Burbanks, 1.50@1.65; Merced sweets, 1.90@2.10.

Onions—Fancy, 1.00; common, 90.

Various—Green peas, 4@6; string beans, 4@7; egg plant, 50@75; green peppers, 30@50; tomatoes, 35@60; summer squash, 1.00@1.50; garlic, 3@4; cucumbers, 50@75.

Butter—Fancy creamery, 34; seconds, 30; fancy dairy, 29.

Cheese—New, 15½@16; young America, 15½@16½; G. S.—Ranch, 54; store, 51.

Poultry—Live turkeys, 13@26; dressed turkeys, 27@30; roosters, old, 5.00@5.50; roosters, young, 6.00@8.50; broilers, small, 3.00@3.50; broilers, large, 3.50@4.00; fryers, 5.00@5.50; hens, 4.50@10.00; ducks, old, 6.00@7.00; ducks, young, 8.00@10.00; geese, 2.00@3.00; goslings, 2.00@3.00; pigeons, young, 1.50@1.75.

Callboard Sales.

SAN FRANCISCO, Nov. 3.—Wheat, weak, no trading; cash, 1.42½@1.47½. Barley, weak, December, 98⅝; May, 1.04½; cash, 95@97½. Corn, steady, western State yellow, 1.35. Afternoon session: Wheat weak, no trading. Barley, weak; December, 98 3-8 bid, 98 7-8 asked; May, 1.04 1-4 bid, 1.04 3-8 asked.

San Francisco Dairy Market.

SAN FRANCISCO, Nov. 3.—Butter, fancy creamery, 34½; seconds, 30; fancy dairy, 29; eggs, store, 51; fancy ranch, 54; cheese, new, 15½@16; Young Americas, 15½@16½.

Drafts and Silver.

SAN FRANCISCO, Nov. 3.—Silver bars, 56¼; Mexican dollars, 45; drafts, sight, 2½; drafts, telegraph, 6.

SAN FRANCISCO CLOSING. STOCK AND BOND QUOTATIONS.

(Furnished by Logan & Bryan, Members New York and Boston Stock Exchanges, Bradbury Building, Los Angeles.)

SAN FRANCISCO, Nov. 3.—[Exclusive to The Times.] The closing quotations, and sales, on the Stock and Bond Exchange were as follows:

Miscellaneous Bonds—	Bid.	Asked.
Associated Oil Co. 5s	94⅝	.....
Cal. G. & E. G. M. C. T. 5s	99	.....
Contra Costa Water Co. 5s	96	98
Ferries & Cliff House Ry. 6s	101	.....
Nor. Cal. Power Co. 5s	.....	94⅝
Nor. Cal. Electric Co. 5s	.....	81½
Oakland Transit Con. 5s	.....	98
S. F., O. & S. J. Ry. 5s	105⅝	106¼
S. V. Water Co. G. M. 4s	.....	90⅝
United R.R. of S. F. 4s	67¼	.....
Water Stocks—		
Spring Valley Water Co.	49	49½
Insurance Stocks—		
Fireman's Fund	245	.....
Bank Stocks—		
American National Bank	129	.....
Bank of California	304	2?6
Powder Stocks—		
Giant Consolidated Co.	85	.....
Sugar Stocks—		
Hawaiian Com'l & Sugar	33½	34
Makawell Sugar Co.	33½	.....
Onomea Sugar Co.	.....	42½
Paauhau S. P. Co.	.....	23
Union Sugar Co.	.....	70
Miscellaneous Stocks—		
Alaska Packers' Ass'n	.....	87
Associated Oil Co.	43⅝	.....
Cal. Fruit Canners' Ass'n	104	106
Cal. Wine Ass'n	28⅝	29⅝
Pac. Tel. & Tel. com	41⅛	42

SALES—Morning Session: 50 Pac. Tel. 5s at 99¼; 2 S. V. Water 4s at 90½; 2 U. R. R. 4s at 67¼; 10 Cal. Wine at 28⅝; 25 do. at 29; 255 do. at 29¼; 25 Nor. Cal. Power at 62; 10 S. V. Water at 49⅝; 145 do. at 49½; 15 do. at 49½.

SALES—Afternoon Session: 14 Fireman's Fund at 247½; 15 Associated Oil at 43⅝; 35 do. at 43⅝; 25 American National at 130; 8 U. R. R. 4s at 67¼; 18 Pac. Tel. 5s at 94½; 1 Associated Oil 5s at 94½; 2 Cal. G. & E. 5s at 99; 1 S. V. Water 4s at 90½; 20 Alaska at 86⅝; 25 Pac. Tel. com. at 41½; 25 do. at 41⅝; 40 Cal. Wine at 29¼.

OIL STOCK QUOTATIONS.

SAN FRANCISCO CLOSING PRICES.

[BY DIRECT WIRE TO THE TIMES.]

SAN FRANCISCO, Nov. 3. — [Exclusive to The Times.] Closing quotations and today's sales on the California Stock and Oil Exchange were as follows:

	—Close— Bid.	Ask.		—Close— Bid.	Ask.
Bay City	—	50	Pac. States	31	—
Alma	—	100	Monte C.	260	275
Apollo	8	10	New Penn.	—	60
A. Oil T. C.	—	44	Nevada Co.	10	—
Brookshire	112½	—	Nev. Mid.	17	18
Caribou	140	170	Palmer	132½	135
Cal. Mid.	—	67	Peerless	—	450
Blue Moon	8	—	Premier	74	—
Fulton	—	150	Republic	53	56
Coa. Mid.	23	24	Pinal	475	—
Coal. Con.	—	40	Silver Tip.	152½	160
C. Mohawk	125	135	Sac'to	100	—
Coal. Nat'l.	—	12	S.F.& McK.	1500	—
Enos	130	—	Sauer D.	—	200
Deluxe	110	—	Section 25.	22½	—
Empire	—	300	Seanon	600	—
Four	—	12	S. W. & B.	35	40
Ill. Crude	—	42	Sterling	200	225
Junction	—	40	Sunset M.	—	4½
M. Nat'l	25	27	Turner	125	—
Kern River	—	900	Wolverine	40	—
M. "36"	255	—	W. K. Oil.	227½	240
McKit.	15	20	Storage Ctfs	36	44

SALES—Morning session: 100 Claremont at 1.50; 1000 Pacific States at 32; 600 Maricopa at 2.55; 100 W. K. Oil at 1.37½.

SALES—Afternoon session: 2000 Maricopa National at 26; 200 Maricopa Thirty-six at 2.55.

COLORADO SPRINGS. MINING QUOTATIONS.

[BY DIRECT WIRE TO THE TIMES.]

COLORADO SPRINGS, Nov. 3.—[Exclusive to The Times.] Following were the closing quotations on the leading mining issues handled here:

	—Close— Bid.	Ask.		—Close— Bid.	Ask.
Acacia	5½	6	Golden Cycle	—	10
Mary McK.	49⅝	49⅞	Isabella	17½	19
C. C. Con.	2	2⅝	Dr. J. Con.	10⅝	11
C. K. & N.	15	18	Lexington	1⅛	2
Dante	—	5	Moon Anchor	3⅝	3⅝
Elkton Con.	77½	80	Old Gold	4⅛	5
El Paso	85	86½	Pharmacist	2⅝	3
Findley	8	10	Portland	112	123
Gold Dollar	10¼	13⅝	Vin. Con.	91½	95
Gold Sov.	3¼	3½	York	3	4¼

Comstock Quotations.

[Special Service to The Times by B. F. Taylor, 112 West Third street, Los Angeles.]

SAN FRANCISCO, Nov. 3.—Following were the opening and closing quotations in the leading Comstock mining stocks today:

Stocks—	—Open— Bid.	Asked.	—Close— Bid.	Asked.
Ophir	1.17½	1.20	1.27½	1.30
Mexican	1.10	1.12½	1.17½	1.22½
Gould & Curry	....	.10	.09	.11
Con. Va.	1.00	1.02½	1.02½	1.07½
Savage	.09	....	.11	....
Hale & Norcross	.18	....	.18	....
Yellow Jacket	.42	....	.42	....
Belcher	....	....	....	.65
Confidence	....	....	....	.85
Sierra Nevada	.17	.18	.18	.19
Exchequer	.11	....	.11	....
Union	.24	....	.25	.28
Chollar	....	.09	.08	....
Potosi	....	.35	....	.35

AUCTION

Thoroughly Modern 5-Room Cottage.
Lot 46x128.

1048 Mariposa Ave.
Monday, November 7th

AT 3 O'CLOCK P.M.

Cottage is modern and in first class condition. Built-in buffet and wardrobe, brick built-in fireplace; large rear screen porch. Paneled walls in living room. Street work and sewer in and paid for. An ideal little home. This property will positively be sold, as we have received instructions to sell it without limit or reserve.

THE R. H. STROUSE CO., Auctioneers.

Thos. B. Clark
AUCTIONEER
632 SO. SPRING STREET.
F1307. Broadway 1921.

A Safe Tonic For Mothers

Who Do Not Recover Their Strength As They Should.

Not Every Tonic Is Suited for Their Use, but the Remedy That Cured This Woman Is Safe and Efficient.

Every mother, who fails to regain her strength and health after confinement, needs a tonic. The years of weakness and suffering, which so often follow, are unnecessary and easily avoidable. The fact that her strength does not return is a certain indication that the blood has been overtaxed and is impoverished. This condition is often made worse, for the mother often takes up her household duties while she is still weak, when a complete breakdown results.

The strength that the weak mother needs can be quickly found in the tonic treatment with Dr. Williams' Pink Pills. These pills are a blood-builder and they soon furnish the entire body with a health-bearing stream of pure, red blood.

The following statement, made by Mrs. George F. Sylvester, of No. 517 Second street, S. E., Watertown, South Dakota, regarding her cure by Dr. Williams' Pink Pills after several months of suffering with weakness, will interest every young mother:

"I was left in a very weak condition after the birth of my child. My limbs were numb and I had no feeling in them. Later there was a numb sensation all over my body. Finally my eyes were affected. There was a burning sensation in them all of the time and they felt as though they were on fire. My suffering was intense and I had to lie in bed part of the time.

"At the time I was living at Newton, Iowa, and received but little benefit from my doctor there. Later I was treated by a specialist at Des Moines, but as I became no better I decided to try Dr. Williams' Pink Pills, which my people had been reading about in the papers. The pills gave me great relief in a short time. The burning sensation left my eyes, the numbness disappeared, and my general health improved. I continued using the pills and was cured."

A booklet, "Plain Talks to Women," which will be sent free to any suffering woman, gives many helpful suggestions in regard to the care of the health.

All druggists sell Dr. Williams' Pink Pills, or they will be sent postpaid, on receipt of price, 50 cents per box, six boxes for $2.50, by the Dr. Williams Medicine Co., Schenectady, N. Y.

AUCTION

Fine Household Goods
Removed From Several Residences to
213 West Fifth St.,
Friday, November 4

at 10 o'clock a. m. consisting of very fine mahogany bedroom set, cost $300 mahogany hand covered music cabinet, mahogany desks and chairs, solid mahogany chairs, rockers, large round pillar extension table mahogany, fine pianola and music, parlor cabinet, desk, large easy sofas, birds eye maple dressing case, beds, bureaus, tables, rockers, chairs, brass beds, mattresses, china closet, rattan furniture, oak extension table, dressers, etc., Turkish rugs, carpets, domestic rugs, fine bric-a-brac etc.

THOS. B. CLARK, AUCTIONEER
Office 632 South Spring Street.

AUCTION

Fine Furniture, Oriental and Domestic Rugs, Bric-a-Brac
Friday, Nov. 4, 10 a. m. and 2 p.m.
830-32 SO. MAIN ST.

This sale includes the expensive and modern furnishings of a fine home on Gramercy Place, removed to our salesrooms for convenience of sale. If you are in the market for strictly first class home furnishings, do not miss this sale as owners are leaving the city and everything must and will go to the highest bidder on this date. Seats for all. For full particulars inquire of auctioneers.

RHOADES & RHOADES,
Auctioneers.
Phones: Main 1259. F1259.

AUCTION

To close consignments of new and second-hand goods, Friday, November 4th, at 10 a.m., at 629 S. Olive st. Consisting in part of piano, same as new, 14 Brussels and Axminster rugs, Vernis Martin beds, floss mattresses, quartered oak and mission rockers, couches, oil paintings, 2 handsome dining sets, pedestal tables and chairs in leather. Coal and gas ranges, etc.

Salesroom and office 629 S. Olive st. Main 2304; F5853.

STEVENS & KOCH, Auctioneers.

Auction Today
747-749 South Spring
Extra Large Consignment
FINE FURNITURE
All Kinds Household Goods
CARPETS, RUGS, ETC.
Don't miss this important sale.
REED & HAMMOND
F3545 Broadway 2867

AUCTION

The great chattel mortgage sale of
Oriental Art Goods
at 748 S. Broadway
will continue today. We are selling these goods for any price obtainable; expensive goods were never sold in this city at prices these goods are bringing. Come in at 2 p.m. today and be convinced.

STEVENS & KOCH, Auctioneers.

REED & HAMMOND
AUCTIONEERS
—Offices—
747-749 So. Spring St.

Announcement Extraordinary

The Maryland and Virginia Antique Furniture Company of Baltimore (which is the consolidation of the Maryland and Virginia branches of The Old Virginia Antique Furniture Company) begs to call your especial attention to, and invites your critical inspection of, their

Large and Varied Collection of Antiques Valued at Over $75,000.00

This assemblage is exceptionally rich in rare old original Chippendale (including several pieces of Chinese Chippendale) Hepplewhite, Sheraton, Adams, Colonial, Georgian, Elizabethan Oak, Queen Anne, Louis XIV, XV, and XVI, First Empire and Louis Phillipe Furniture. Many pieces of Extra Fine Old Dutch Marquetry, Grandfather Hall Clocks, Mantel Coach and Chime Clocks, Mirrors, etc., etc.

Magnificent Louis XIV Mantel Sets in Ormulu and Real Bronze, Mammoth Candelabra and Side Lights. Also in Ormulu and Real Bronze Superb Caps de Monti, Imperial and Royal Sevres, Royal Dresden, Chelsea, Crown Derby, Old Worcester, Lowestoft, Staffordshire, Liverpool and other rare and valuable Ceramics.

Also an immense assortment of Fine Sheffield Plate consisting of Tea Sets, Salvers, Kettles, Pitchers, Entree Dishes, Compotes, Urns, Platters, and other pieces too numerous to mention. Rare Old Brass Fenders, Andirons, Hob Grates, etc., Old English and American Prints, etc., etc.

The Collection will be on Exhibition and at private sale in The Old Hamburger Building, Nos. 131-133-135 North Spring Street, Corner of Franklin Street.

Beginning Monday, November 7th, 1910, from 9 o'clock a. m. till 9 o'clock p. m. Daily.

The Old Virginia Antique Furniture Co. of Baltimore, Md.

A World Beater
Los Angeles Times
ILLUSTRATED MAGAZINE

Following is a Partial List of the Contents of the issue of

Sunday, Nov. 6, 1910.

DYNAMITING THE HOLY SEPULCHER—Bombs That Might Have Killed Thousands. By Frank G. Carpenter.

WILEY AND THE OYSTER—Doctor Devises "Third Degree" To Learn Bivalve's Past. By John Elfreth Watkins.

A CALL AT GIBRALTAR—Picturesque Story of A Holiday Visit To The Rock. By Grace Rowell.

KEEPING TAB ON SHIPS—Figures Of Importance in Maritime Commerce. By Alfred C. Pickells.

IN THE VATERLAND—The Spirit of Modern Germany As Found By a Californian. By Vida Lobingier.

THE SOUL OF SILVER WOLF—How Fire Came Back to the Great North Land. By Edna Blee.

TWO HISTORIC HOUSES—Places That Were The Scenes of Dickens Tales. By F. W. Reid.

SAMSON INTERVIEWED—He Talks About Football Under the New Rules. By Irvin S. Cobb.

OUR NEIGHBOR'S CHILDREN—Intimate Acquaintance With a Brood of Humming Birds. By Virginia V. Root.

A SECOND "U. S. A."—Great Size and Potential Wealth of the Union of South Africa. By Warwick James Price.

FABLES AND PHILOSOPHY—Wit and Wisdom in Prose and Verse. By Frank L. Stanton.

THE DANGER AHEAD—Francisco Sandoval Realizes It Too Late. By Ainslee Kirckhoffer.

APPLIED OPTIMISM—The Very Remarkable Expedient of Cousin Pauline. By Lannie Haynes Martin.

UNCLE SAM'S BONEYARD—Moving the Greatest Collection of Skeletons in the World. By Rene Bache.

CLIMATIC INFLUENCE ON PLANTS—How It May in a Great Measure Be Counteracted. By Ernest Braunton.

TEMPEST-MENDED—The Strange Case of the Rev. Charles Personette. By Benjamin Franklin Napheys.

CUPID'S DEPUTY—An American Heiress Rushes to the Rescue. By Harriet Josephine Pershing.

A POST-MORTEM GROUCH—Remarkable Letters That Came From a Dead Man. By J. A. Tiffany.

AN EDUCATIONAL INFLUENCE—Greatest Value of Exhibitions of Poultry. By Henry W. Kruckeberg.

CITY PLANNING—A Suggestion for Consideration By the Coming Conference. By Ernest Braunton.

Good Short Stories—Farming in California—The House Beautiful—Care of the Body—Gardening in California—Poultry Culture—The City Beautiful, etc.

BIGGEST NEWSPAPER IN THE WORLD, AND BEST MAGAZINE.
—ONLY 5 CENTS.—

THE CITY
AND ENVIRONS.

TODAY AND TONIGHT.

THEATERS.

Auditorium—Bevani Opera Company.. 8:15 p.m.
Belasco—"The Blue Moon" ..... 8:15 p.m.
Burbank—"The Eternal Three" ..... 8:15 p.m.
Grand—"The Maid and the Mummy" 8:15 p.m.
Majestic—"Mary Jane's Pa" ..... 8:15 p.m.
Mason—"Her Husband's Wife" ..... 8:15 p.m.
Los Angeles—Vaudeville ..... 7:45 p.m.
Orpheum—Vaudeville ..... 2:15 and 8:15 p.m.
Pantages—Vaudeville ..... 2:45 and 7:00 p.m.

SPORTS.

Baseball—Portland vs. Vernon, at Vernon ..... 2:30 p.m.
Football—Rugby: Los Angeles High School vs. Harvard School, at Fiesta Park ..... 2:30 p.m.

"THE LAND AND ITS FATNESS."

Permanent exhibit at the Chamber of Commerce building on Broadway.

BUREAU OF INFORMATION.

Times Office, No. 531 South Spring street.

NEWS AND BUSINESS.

Temple B'nai B'rith.

"The Relation of Religion of Life," will be the subject of the discourse to be delivered by Dr. S. Hecht at the Sabbath services this evening at 8 o'clock. Services tomorrow morning will begin at 10:30 and will be preceded by the Juvenile Sabbath service, beginning at 9:45 a.m.

More Money for Ostrow.

The Times acknowledges the receipt of $5 additional for Joseph Ostrow, the conductor whose legs were crushed off when he tried to save a drunken passenger from injury—$1 from C. A. H. and $2 from "Cash." This will at once be delivered to the Pacific Electric for Ostrow, and makes a total of $69 received for him by The Times.

"First Aid" Packets.

The "First Aid" packets were distributed to the police officers yesterday morning and one has been placed in every patrol box. The packet is a small parcel about two by four by one and a half inches and contains bandages and directions for stopping the flow of blood from wounds and cuts. Chief Police Surgeon Zerfing is instructing the patrolmen in the use of the packets. Satchels each containing materials on a larger scale, will be place in all of the patrol wagons and the crews will be instructed in the use of the materials.

Boy Hurt by Fall.

Louis McCarron, 15 years old, a messenger boy employed by The Times, was knocked from his bicycle at First and Broadway yesterday morning by a man who ran across the street to catch a street car. The man did not stop to see if the boy was hurt. When taken to the Receiving Hospital it was found the lad was suffering with a broken collarbone. He was taken to his home, No. 735 Naud street. Young McCarron supports his mother. He says that the man who knocked him down wore the uniform of a street car conductor or motorman.

Mayor Back on the Job.

Mayor Alexander returned from his trip along the aqueduct late Wednesday night. In his anxiety to return to his duties the Mayor came back by rail, accompanied by Chief Engineer Mulholland, while the other members of The Times party got in last night by automobile. The Mayor is much delighted with what he saw, and declared that the project is even larger, and calls for a more heroic effort on the part of those who have charge of it than he had supposed. He presided at the session of the Fire Commission yesterday.

BREVITIES.

Our Women's Department is winning most favorable comment from critical buyers. Not only do we give the best values in Tailored Suits for Women, Misses and Girls, but we are showing many exclusive styles that are well worth coming to see. Splendid assortments of Women's Suits and Auto Coats—and smart Tailored Dresses. Come in and make yourself at home—we are glad to show you. Harris & Frank, 437-443 S. Spring st.

All makes of safety razor blades sharpened, we are putting in one of the Odell Automatic Power Machines. Bring on your dull blades, guarantee to make them cut better than when new. All double edge blades, 35 cents per dozen, all single edge blades 25 cents per dozen. Frick-Fleming Hardware Co., 124 South Spring st., City.

The Times is very anxious to obtain a few copies of the issue of December 1, 1909, containing the special book supplement magazine. If anyone has a copy of this magazine book supplement, The Times would be extremely grateful if they would mail it to 531 So. Spring street, in care of the Literary Editor.

Thousands of andirons, fire sets and basket grates retailed at wholesale prices at J. W. Frey's Mantle House, Corner 12th and Los Angeles streets.

Hotel Rosslyn and Natick. Best 35-cent meals Sunday eve., 35 cents.

Idyllwild stage from San Jacinto twice a week during fall and winter.

Delanyt for correctly fitted glasses. Also artificial eyes at 309 S. Spring st.

DIES UNDER WAGON.

San Diego Lad Has His Life Crushed Out by Heavy Vehicle—Labor Trouble.

[BY DIRECT WIRE TO THE TIMES.]

SAN DIEGO, Nov. 3.—[Exclusive Dispatch.] The wheels of a heavy truck wagon this afternoon crushed out the life of Warren Baumgardner, 15 years old, son of Mrs. William Baumgardner of No. 900 Brooks avenue. The boy was coming down the grade of Fifth street on a bicycle when the heavy wagon turned in from First. The lad was unable to guide his bicycle from the path of the vehicle.

Action of the master builders in declaring for industrial freedom by adopting the open shop policy is the cause of unusual activity in union ranks. The carpenters held two sessions yesterday.

The master builders, comprising the Builders' Exchange, presented their ultimatum through a short notice posted by the secretary. Building operations in San Diego are at flood tide. Contractors who take time jobs say they are compelled to secure help from whatever source they can get it in order to complete their contracts without paying a penalty. Because of the alleged scarcity of union labor many are behind with their construction contracts and for that reason they have sought independent labor. Contractors state that the unions have interfered wit hthe progress of several jobs and for that reason the open shop policy is imperative.

Bank Increases Capital.

The City and County Bank is now increasing its capital stock to $200,000. At a recent meeting of the directors of the institution the president reported that the deposits of the bank aggregated $460,000. The officers are Fred H. Pirse, president; Irving S. Metzel, vice-president, and H. P. Spencer, cashier.

Telephone "Want" Ads.

Assurance is given WANT AD. patrons that all advertisements telephoned or sent in will be regularly inserted in The Times as ordered. Specialized equipment makes possible the handling of all business with customary promptness and dispatch.

IRVIN S. COBB has interviewed Sanson's guest for the benefit of readers of The Times Magazine of the coming Sunday.

DIANA.

LADY DOROTHY SHOOTS GOAT.

WITHOUT LEAVING HER SEAT IN RIG SHE DOES IT.

The Wild One Was Five Hundred Yards Away, but the Englishwoman Now at Catalina Is a Dead Shot—Also Tries to Catch Yellowtail but Fails.

AVALON, Nov. 3.—Without leaving the vehicle in which she was seated while returning from a trip to Middle Ranch, Lady Dorothy Walpole, of Norfolk, England, today shot and killed a Catalina wild goat at a distance of almost 500 yards. The specimen was in good condition and the head will be mounted. From tip to tip the spread measured 28½ inches.

Though not yet 20 years of age Lady Dorothy has distinguished herself in several branches of outdoor sport. Accompanied by her father, the Earl of Orford, and a Mexican guide, she left Avalon at daylight this morning. En route several goats were seen but Lady Dorothy contented herself with taking photographs of them as they passed over the rough and rugged hillsides. It was not until the return trip was being made from the ranch that she so dexterously brought down her trophy.

From her father's private fishing streams in Norway Lady Dorothy has made several good records fishing with rod and fly. Daily at Catalina she has taken a plunge in the sea. She is a direct decendant of the Walpole family, her father, the Earl, being the fourteenth posressor of the Walpole estates. While fishing in Avalon Bay yesterday, she fought a yellowtail upon light tackle for almost two hours but the fish managed to escape. Being the only daughter of the present Earl she is next heir to the valuable estates. Considerable property has recently been purchased in Mexico and New Zealand. The father and daughter are now on a trip around the world, which they expect to complete about September, 1911.

VITAL RECORD.

MARRIAGE LICENSES.

The following marriage licenses were issued yesterday. Name and age given.

ALTOONIAN—PAPAZIAN. John K. Altoonian, 21; Harriet Papazian, 21.
APPLEFORD—TOLLEFSON. Clarence A. Appleford, 32; Andrea Tollefson, 22.
BANKS—HINES. Edward D. Banks, 21; Rosie Hines, 18.
BROWN—YUFANTE. Nelson Brown, 27; Jennie Yufante, 27.
BUNCE—HAWK. Wesley Bunce, 67; Annie L. Hawk, 64.
ELDRIDGE—BRIDGES. Harry Eldridge, 26; Ethelyn Bridges, 22.
FEELY—MARTIN. Frank E. Feely, 35; Ruth E. Martin, 20.
GRAFE—FLOOD. Ray Grafe, 22; Catharine Flood, 19.
M'WHINNIC—M'CRARY. George McWhinnie, 47; Lucretia McCrary, 43.
NICHOLS—COOKE. Galen Nichols, 40; May Cooke, 23.
PETERSON—VALENTINE. Arvid H. Peterson, 26; Lillie Valentine, 17.
PORTER—DIXON. Ernest D. Porter, 36; Phoebe J. Dixon, 35.
RANDLE—SMITH. Ambrose Randle, 28; Jennie Smith, 24.
SOPER—RAY. Joshua K. Soper, 25; Mary V. Ray, 19.

BIRTHS.

Names, sex, place and date of birth.

BERRY. Annie and Oliver. Daughter, 716 East Forty-ninth street. October 25.
LARKIN. Esther and Max. Boy. Los Angeles. October 24.
SOLIZ. Theyida and Pascual. Daughter. Wilmington, October 21.

DIVORCE SUITS FILED.

LEIBOVITZ. Henry against Bertha.
MONTGOMERY. Katie C. against David.
MULLIGAN. Marie against John J.
NEWCOMB. Ruby L. against William L.
ORTIZ. Ethel against Antonio.

DIVORCE DECREES GRANTED.

KEYES. Elizabeth from Frank M. Habitual intoxication.
PEGERAM. Marie E. from Rephalius. Extreme cruelty.
RICHEY. Melissa E. from Charles E. Habitual intoxication.
TOPPER. Maud M. from George. Failure to provide.
WICKLAND. M. Blanche from John W. Extreme cruelty.

OFFICIAL DEATH LIST.

Name and place of death—	Age.	Date.
CHERNOBEFF. Lupka. Los Angeles	12	2
HADLEY. Jennie M. Los Angeles	26	2
HEARN. Walter E. Los Angeles	23	days 2
LIGHT. Ruble. Los Angeles	7	mos. 2
NORTH. Lillie M. Los Angeles	60	1
PACASE. Miguel. Los Angeles	52	2
PIERSON. Emil. Los Angeles	23	1
WEIL. Theresa J. Los Angeles	37	2

DEATHS.

With Funeral Announcements.

BREEN. At No. 112 South Pickett, November 2, John E., beloved husband of Mary A. Breen, aged 38 years.
Funeral Saturday, November 5, at 8:15 a.m., from parlors of Cunningham & O'Connor. Requiem mass at St. Mary's Church at 9 a.m. Interment, Calvary Cemetery.

HADLEY. In this city, November 2, Mabel, beloved wife of Wilbert M. Hadley and daughter of Mr. and Mrs. William Stewart of Palo Alto, a native of Minnesota, aged 26 years.
Funeral from the chapel of Robert Sharp & Son Co., No. 1218 South Flower street, today at 2 o'clock.

KERKOW. At No. 517 Jackson street, Glendale, October 31, Louis G. Kerkow.
Funeral, 10 a.m., November 4, at residence. Interment, Forest Lawn Cemetery.

PECKHAM. At her late residence, this city, Sarah C. Peckham, aged 68 years.
Funeral at the chapel of Pierce Bros. & Co., No. 819 South Flower street, November 4 at 10 a.m. Interment, Rosedale Cemetery. Friends invited.

WHITE. At her residence, No. 2443 South Figueroa street, November 2, 1910, Josephine, beloved wife of Douglas White.
Funeral services will be held in the chapel of Orr & Boothe Company, corner Twelfth and Hope streets, this (Friday) afternoon at 3 o'clock. Interment private.

FUNERAL NOTICES.

The funeral of Mrs. Mary A. Homer, beloved mother of Miss Clara B. Homer, secretary of the Church Federation, will be held Friday, November 4, at 2 p.m., at her late residence, No. 614 South Bonnie Brae street. Interment at Rosedale Cemetery. Friends invited.

Funeral of Miguel Lacabe, who died Wednesday morning, will be held Friday from St. Mary's Church, starting from the home, No. 1215 Pleasant avenue, at 9 o'clock. His friends and acquaintances are invited to attend.

CARDS OF THANKS.

To our many dear friends, both in the city and neighborhood, we wish to thank you for the many little kindnesses and loving acts shown during the last six years of Mr. Morrill's life; also for the beautiful flowers sent during his recent illness and death.
ANNA M. MORRILL.
MATT A. MORRILL.

Mrs. Marc L. Durand desires to express to her friends her appreciation of their many kindnesses and expressions of sympathy extended during her late bereavement.

Orr & Boothe Co.
Successors to Orr & Edwards Company, Funeral Directors and Embalmers, Now in our new chapel, 12th and Hope sts. Sterling S. Boothe, Pres. John D. Faris, Secy.

Free S. & H. Green Trading Stamps on all orders for beer, wines and liquors. Old Plantation Distilling Co., 106-110 South Broadway. Phone Home A1377; Main 3613.

Robt. L. Garrett & Co., Undertakers. No. 1327 South Flower street. Main 75, F7323.

Peck & Chase Co., Undertakers. 1213-15 S. Figueroa st. Lady assistant. National Casket Co., caskets. Tel. Main 61, 62727.

If You Want to Go East C. Haydock, Agent Illinois Central R.R., 110 West Sixth.

FRANK G. CARPENTER'S letter in The Times Magazine the coming Sunday will be an exceptionally thrilling one, telling of the attempt to blow up the Holy Sepulcher at Jerusalem by dynamite.

Beautiful Jewelry At Sweeping Reductions

Our second great annual sale is the occasion of the most phenomenal reductions in high grade jewelry ever heard of in Los Angeles. Every reduction is absolutely genuine and bona fide. An extraordinary saving opportunity to supply all gift needs for Christmas and other occasions.

GENEVA Watch and Optical Co.
305 South Broadway

Best $1 a Gallon Wine
Choice of Port or Sherry type. Native vintage. Under Pure Food label. Special per gallon..... 75c
Southern California Wine Co.
Phones—10104; Main 332.
518 S. Main St.

"The Exclusive Specialty House."
Myer Siegel & Co.
251-255 South Broadway

Special Sale of
Dresses
at
$22.50
Will Be Continued

For Today, Friday. In order to justify those who couldn't conveniently attend the special offering of Women's and Misses' Dresses yesterday.

Included are dresses for Street, Afternoon or Calling, also a number of handsome Party Frocks.

Today's pick warranted excellent choice—over two-score of different models in Silk and Wool Dresses at one uniform low price.

$22.50

"Siegel's for Women's & Children's Wear"

FAVOR THE TAX.

Riverside Citizens Approve of State .. Aid for Panama Exposition at San Francisco.

RIVERSIDE, Nov. 3.—At a meeting of citizens held at the Courthouse last evening, arguments for and against State aid for the Panama-Pacific International Exposition at San Francisco were heard, and an almost unanimous vote was taken in favor of the tax amendment. This action was taken on the motion of Frank A. Miller that Riverside join hands with the Los Angeles Chamber of Commerce and work for the exposition in San Francisco, and for the amendment.

Albert Lindley gave an address, explaining the project at length, and Joseph Scott, president of the Los Angeles Chamber of Commerce, also spoke in favor of the amendment.

Local Japanese celebrated the birthday anniversary of Emperor Mutso Hito today at Fairmount Park, where a programme of addresses and sports was given. Dist.-Atty. Evans and City Councilman Chase gave short talks, in addition to the speeches by representatives of the Japanese colony. A fencing exhibition was a feature of the afternoon sports.

The building on the north side of Eighth street, between Main and Market streets, with a frontage of forty-four feet on Eighth street, has been purchased by Backstrand & Grout from Hugh Newton of England. It is understood that the price paid was in the neighborhood of $15,000. The property extends back 140 feet to an alley. At present there is a one-story brick building on the lot, and this has been leased for a period of five years.

Work is to begin soon on a new Christian church, which is to be built at Arlington at a cost of about $9000. It will be constructed of concrete blocks, in attractive style of architecture. Building permits from the Arlington section for the past two days total $20,000.

The bank clearings for the month of October amounted to $903,321.06. For the year to date the clearings are $10,580,235.31, or an average of a little more than a million dollars a month.

Marriage licenses were issued today to Oscar B. Oller, aged 39, a native of Kansas, and Elizabeth Clabaugh, aged 24, native of Kentucky, both residents of Los Angeles, and to Hutine Martin, aged 23, a native of Oklahoma, and Ollie Derr, aged 21, a native of Kansas, both residents of Redlands.

REDONDO BEACH.

REDONDO BEACH, Nov. 3.—Word was received today of an accident which befell J. P. Luxford, a realty dealer of this city, who left with E. L. Christman on a hunting trip last week in the mountains near San Diego. While about half way between Dulzua and San Diego, Mr. Luxford slipped on a boulder and fell, sustaining injuries to his back which prevented his being moved farther than to a construction camp in the immediate neighborhood. Mrs. Luxford was sent for and left at once to join her husband.

A. J. Stockliss of the Los Angeles customs office has arrived and assumed the duties of deputy collector of customs succeeding to the position lately filled by C. A. Sheldrick of this city.

Special—10c Unbleached Chamois Skins at 5c

Sale 3600 Exquisite Tailored Waist

DAYLIGHT STORE. SUNSET M-7021; Home 10133.
Jacoby Bros.
331-333-335 South Broadway
"SOMETHING NEW EVERY DAY."

$1.95, $2.50, $3.00 ... $3.50 Values Offered ... out Reserve at One ... Fourth Floor, Today

A Stupendous Factory Purchase of Pure Linen, Linene and Madras Waists
46 Different Styles—The Offering

CONSISTS of Waists that have become slightly factory soiled, discontinued factory lines and odd lines. Every waist is a beautifully tailored, up-to-date Fall style and actually worth its former price.

89c Values to $3.50

There have been great Waist Sales in the past—but ... in many years anything to approach this event. Val... nothing short of miraculous.

89c Values to $3.50

NO MATTER if you have more Waists than you need, you can hardly afford to miss this ... derful opportunity. Don't judge the Waists by their sale price, for they're the ... ever saw at their regular prices.

—Hand-embroidered, Pure Linen Waists in many charming styles; white and colors ... broidery.
—Plain Tailored Pure Linen Waists with large pearl buttons; also Gibson models with ...
—Elaborate Embroidered Linene Waists.
—Dainty white Madras Waists with light colored stripes.
—Full Plaited Linene and Madras Waists; some with "Peter Pan" collars and in side ...
And a host of others that you must see to fully appreciate.
—The Greatest Collection of High-Class Tailored Waists ever offered anywhere at any... the price—values up to $3.50. Choice 89c.

Appearances may deceive, but we're guided by them, just the same. The man who wears a Brauer made-to-measure suit MAY not be prosperous, but he looks it and gets credit for it.

There's a new Java Brown here, priced at $38 that will make up particularly well for some man who wants Class.

Suits to order $20, $30, $40. Intermediate prices and better.

A. K. BRAUER SUCCESSOR TO
BRAUER & KROHN
"TAILORS TO MEN WHO KNOW"
128-130 S. SPRING
COR. FIFTH & SPRING 114½ S. MAIN

EAST SIDE BEER
MELLOW AS MOONLIGHT

This delicious beer is made in a modern, thoroughly sanitary brewery. Every step in its making is along strictly hygienic principles. Made from the rich and nutritious products of golden grain, malt and hops.

One dozen large bottles, $1.00; bottles returned.

Two dozen small bottles, $1.40; bottles returned.

At the best dealers—or phone the brewery—Home 10857 or East 820.

L. A. BREWING CO.

The Walker Portable

Asbestos Lined
F1956. Bdwy 2666.
See Our New Bungalow
4 Rooms and Bath
On Exhibition
640 S. Grand Ave.
P. O. Box 1872

Cemeteries.

Evergreen Cemetery
(The Los Angeles Cemetery Assn.)
Boyle Heights, near City Limits. Operated under perpetual charter from Los Angeles city. Modern chapel and crematory.
Office, 339 Bradbury Building.
Phones—Main 652; A5466.
Cemetery—Home 61988; Boyle 9.

Rosedale Cemetery
An Endowed Memorial Park, noted for its natural beauty; Endowment Fund for perpetual care, over $250,000; modern Receiving Vault, Chapel, Crematory and Columbarium; accessible. City office, Suite 202-206 Exchange Bldg., N. E. cor. 3rd and Hill sts. Phone Main 909, A3629. Cemetery Office 1831 West Washington st. Phone 72858, West 50.

Hollywood Cemetery
Rolling lawns, trees, shrubbery, and beautiful lakes. MODERN IN EVERY RESPECT. Situated in the most beautiful section of Southern California, the ideal location, just inside Los Angeles city limits. Melrose and Colegrove car lines to grounds.
A CEMETERY THAT IS SELECT.
A1131. 208 Laughlin Bldg. Main 301.
Cemetery Phones—59055. Hollywood 542.

Forest Lawn Cemetery
Non-Sectarian
Conducted on the park plan under perpetual care. It comprises 125 acres surrounded by beautiful foot-hills in the Fernando Valley, just outside Los Angeles city limits.
City office, 304 Wright & Callender Bldg.
Cemetery office, Tropico, Cal.

RAILROAD NOTES.

J. C. McPherson, formerly division superintendent of the Pacific Electric city lines, has been made superintendent of a division including the Edendale, Glendale, and Watts interurban lines. The lines formerly under Mr. McPherson's jurisdiction are now operated by the Los Angeles Railway company as division No. 4, with J. G. Knapp as foreman and F. L. Burns, assistant foreman.

D. W. McPherson, general agent of the Northern Pacific Steamship Company in Los Angeles, has gone to San Diego on a business trip.

A. T. Jackson, passenger agent of the Union Pacific in Los Angeles, has gone to Omaha on a personal trip.

A. G. D. Kerrell, general passenger agent of the San Francisco and Portland Steamship, will return to San Francisco to-morrow morning on the steamship Beaver.

Exclusive Shop for Boys' Apparel

Prepare the boys for the cold weather. Our extensive line of Coats will help you to make a choice selection. All the new styles. Ages 2 to 16. From $5.00 up. This represents our leader in ages 4 to 12, in good mixed colors.
At $5.00
THE JUVENILE CO.
429 S. BROADWAY

30 ft. Bowels—
Biggest organ of the body—the bowels—and the most important. It's got to be looked after—neglect means suffering and years of misery. CASCARETS help nature keep every part of your bowels clean and strong—then they act right—means health to your whole body. 911
CASCARETS 10c a box for a week's treatment. All druggists. Biggest seller in the world—Million boxes a month.

Hair Health
If You Have Scalp or Hair Trouble, Take Advantage of This Offer

We could not afford to so strongly endorse Rexall "93" Hair Tonic and continue to sell it as we do, if we were not certain that it would do all we claim it will. Should our enthusiasm carry us away, and Rexall "93" Hair Tonic not give entire satisfaction to the users, they would lose faith in us and our statements, and in consequence our business prestige would suffer.

Therefore, when we assure you that if your hair is beginning to unnaturally fall out or if you have any scalp trouble, Rexall "93" Hair Tonic will promptly eradicate dandruff, stimulate hair growth and prevent premature baldness, you may rest assured that we know what we are talking about.

Out of one hundred test cases Rexall "93" Hair Tonic gave entire satisfaction in ninety-three cases. It has been proved that it will grow hair even on bald heads, when, of course, the baldness had not existed for so long a time that the follicles, which are the roots of the hair, had not become absolutely lifeless.

Rexall "93" Hair Tonic is vastly different from other similar preparations. We believe that it will do more than any other agency towards restoring hair growth and hair health. It is not greasy and will not gum the scalp or hair or cause permanent stain. It is as pleasant to use as pure cold water.

Our faith in Rexall "93" Hair Tonic is so strong that we ask you to try it on our positive guarantee that your money will be cheerfully refunded without question or quibble if it does not do as we claim. Certainly we can offer no stronger argument. It comes in two sizes, prices 50 cents and $1.00. Remember you can obtain it only at—The Owl Drug Co., Inc., Los Angeles, San Francisco and Oakland, Cal.; Seattle, Wash. and Portland, Or.

Steamships.
HAMBURG-AM...
London—Paris—...
*Pennsylvania ... Dec.
Bluecher ... Nov.
†America ... Dec.
Moltke ... Dec.
†Unexcelled Ritz-Carlton ... taurant, Gymnasium, Electric ... tor, Palm Garden. *Second Cl...
GIBRALTAR, NAPLES ...
*S. S. CLEVELAND ... Nov.
*S. S. CINCINNATI ... Dec.
*S. S. CLEVELAND ... Jan.
*New—17,000 tons. Elevator, ... Gymnasium, etc.
INDIVIDUAL REQUIREMENTS
Are given careful ... recommendations ... our cruises in JAPAN, ... RUARY and MARCH ... ORIENT, the WEST ... SOUTH AMERICA.
If you are contem... to congenial client... send for our booklet ... grams about our cr... will give you comp... tion and answer all ... to rates, itineraries ... ages.
Book Now! Choice ... dations are available ... cost from $85 up, ... 2 weeks to 3 months.
Hamburg-American ...
160 Powell St., San Francisco; ... B Rica & Co., 440 So. Spring ... man-American Savings Bank ... St., Los Angeles, Cal.
S.S. CLEVELAND—1911-1912 ... "Around the World" ... and San Francisco. The ... the trip for $650, including ... essary expenses.

North German Lloyd
Gibraltar, Algiers, ...
SATURDAYS, 11 A.M.
K. Luise ... Nov. 12
*Berlin ... Nov. 19
*Omits Algiers.
Wireless and Submarine ...
Independent Automobile ... Travelers' Checks Good All ... Gaskriels & Co., Gen. Agts., ... N. Y.; Robert Capelle, 1st ... Francisco, Cal.; or Local ... 332 S. Spring St.; Lombard ... 120 S. Spring st.; German ... ings Bank Steamship Co., ... Fourth sts.; H. O. Wilson, ...

Special Today and To...
Switches $...
Hairdress free with every ... CORENSON HAIR ...
Second Floor.

25c Bandco Soap
SPECIAL TODAY
BOSWELL & ...
Third and ...

Generous C...
On Furniture, ...
LYON-McKINNEY ... COMPANY
648-652 Broadway ...
Opposite Bullock's ...

Cumnock S...
Boarding and Day School for ... Seventeenth year. Primary, ... High School grades. Classical ... and Physical Education. Limited ... boarding pupils. Highest ... are embodied. Splendid ... faculty, thorough work. Home ...
1300 South Figueroa.

Y.M.C.A.
...ing, Shorthand, Accountancy ... for catalog. 738 So. Hope ...

Legal

U. S. Engineer Office, 723 Central Building, Los Angeles, Cal., November 1, 1910. Sealed proposals for extending shoreward the breakwater at Los Angeles Harbor, California, will be received here until 11 a.m., December 1, 1910, and then publicly opened. Information furnished on application. W. P. STOKEY, Captain, Engineers.

U. S. Engineer Office, 723 Central Building, Los Angeles, Cal., November 1, 1910. Sealed proposals for dredging at Los Angeles Harbor, California, will be received here until 11 a.m., November 7, 1910, and then publicly opened. Information furnished on application. W. P. Stokey, Captain, Engineers.

...TH YEAR
...0 Doz. Prs.—S...
...esh, new, fashionable French k... ...pular colors.
Because of an error in the desi... of gloves was rejected by the e... re made, and sold to us at a mere ...lue. It's your chance to lay in ... esents.
...VENTY-THREE DOZEN PAIRS—... ...uede gloves in light, medium and da...
...VENTEEN DOZEN PAIRS—Thre... ...n tans and browns. All these are o... never less. Friday—pair—$1.00.
—Main Floor—
Novel Needlew...
For the Holid...
...e item was taken at random from a h... portance to be seen at our Art Needle...
Natural Linen Scarfs and Pillows, Stamped and Tinte...
...se crash linen in the natural unbleached ...ttractive designs stamped and tinted read... Finished ones to show how to work them.
—Third Floor—
11-4 Gray Blankets ... a Friday Special ....
...t, light, fluffy, warm wool nap blankets ... Pink or blue borders; nicely bound. A bland... ordinary use—and a most unusual value. Fo...
—Fourth Floor—
Removal Sale ...
...Music ... Prod...
To those ... tage of ... others ... Player ... (the ... will ... for the ... for supplies ... not lead to ... to place ... vantage. ... make it a ...
Player P...
During our Removal Sale our regular Agency lines ... and Pianos. Among them are the Cadillac at $... Parrand-Cecilian with motor action at $... at $1060. These pianos are ... every instrument, and the free privileges of exchange ... to suit.
GEO. J. BIRKEL CO...
...TEWAY, CECILIAN ... VICTOR DEALERS
345-347 SOU...

Peerless
SILENCE COMFORT

Four Cylinder, 60 H.-P. Landaulet
THE Pe... for tho... a car to ... something ... mere conve...
H. O. HAR...
THE ORIGINAL
CASA VERDE
(Spanish Restaurant)
...ow closed for complete remodeling ... Will be Re-opened about Nov...
Under the management ...
...CIFIC ELECTRIC ...
CHRISTOPHER'S HOT CHOC...
...a cup on the way home.
...01 So. SPRING.
...01 SOUTH BROADWAY—Near ...

Los Angeles Daily Times

FRIDAY MORNING, NOVEMBER 4, 1910.

On All News Stands. Trains and Streets. 5 CENTS

H.B. Blackstone Co.
DRY GOODS
Reliable Goods at Popular Prices

$1.75 FRENCH SUEDE GLOVES
$1.00

400 Doz. Prs.—Sale Today

Fresh, new, fashionable French kid gloves in the most popular colors.

Because of an error in the designing of the clasp this lot of gloves was rejected by the concern for which they were made, and sold to us at a mere fraction of their real value. It's your chance to lay in a suppy of Christmas gloves.

TWENTY-THREE DOZEN PAIRS—One clasp pique sewn suede gloves in light, medium and dark modes and tans.

SEVENTEEN DOZEN PAIRS—Three clasp overseam gloves in tans and browns. All these are our regular $1.75 gloves; never less. Friday—pair—$1.00.

—Main Floor—

Novel Needlework Ideas

For the Holidays

This has been taken at random from a hundred or more of equal importance to be seen at our Art Needlework department.

Natural Linen Scarfs and Pillows, Stamped and Tinted 50c

These come in the natural unbleached state with a host of new and attractive designs stamped and tinted ready for the needle. 50c.

Printed ones to show how to work them.

—Third Floor—

1114 Gray Blankets a Friday Special $1.95

Soft, light, fluffy, warm wool nap blankets in the light gray.

Full size borders; nicely bound. A blanket of really unusual merit for ordinary use—and a most unusual value. Full 11-4 size, $1.95 a pair.

—Fourth Floor—

Removal Sale PIANOS AND PLAYER PIANOS

Music That All Can Produce and Enjoy

To those who have not had the advantage of musical training, the present age offers compensation. In the modern Player Piano they have an instrument that will enable them to produce and enjoy the best that the musical world holds for anybody. If you love music, yet have not had the time or opportunity to learn to play, you need feel in no way at disadvantage. Have music in your home. We make it a very easy matter for you.

Player Pianos at Discounts of $75 to $200

During our Removal Sale our regular Agency lines of Player Pianos will be disposed of at above. Among them are the Cadillac at $450; Cecilian with wood action at $500; Pierce-Cecilian with metal action at $550; Schmer-Cecilian with metal action at $600. These pianos are subject to discounts of $75 to $200. Free music with every instrument, and the free privileges of exchange at our great music library.

GEO. J. BIRKEL COMPANY
345-347 SOUTH SPRING ST.

A PICTURE
A Suit With Exceptional Style
A Perfect Fit
Highest Class Tailoring Possible
Saving of $15.00

Wickwire's
Clothes Shop
413 So. Hill St.
Tailoring

Peerless
SILENCE COMFORT

THE Peerless is built for those who wish a car to be to them something more than a mere conveyance.

H. O. HARRISON CO.

THE ORIGINAL
CASA VERDUGO
(Spanish Restaurant)
Closed for complete remodeling and refurnishing
Will be Re-opened about November 15th
Under the management of
PACIFIC ELECTRIC RAILWAY
CHRISTOPHER'S HOT CHOCOLATE
321 SO. SPRING.
SOUTH BROADWAY—Near Sixth.

TRANSFORMATION.

CHINA'S MIND DRIFTS WEST.

CHANGES NOTED BY EPISCOPAL BISHOP OF SHANGHAI.

DISTINGUISHED CHURCHMAN PAYS VISIT HERE.

TELLS OF GREAT ADVANCE OF WOMEN IN ORIENT.

After spending thirty years in China, during which time he acquired the most intimate language values of a great province, Bishop Frederick R. Graves of the Episcopal Church, entertains no fear of the "yellow peril," neither for this nation nor for any nation.

"It is true," said the bishop last night at the home of Mr. and Mrs. P. Gengembre Hubert, No. 2144 Hobart boulevard, where he is being entertained during his brief stay in this city, "that education puts power into the hands of a people, and it is equally true that the Chinese are mighty in numbers; but where development brings power, it also inspires a conscience in the use of power.

"As to cupidity, I am very sure that the Chinese are no worse in this respect than the Americans or the English, and they may be less greedy than some of their critics. If education will improve conditions for living they will be satisfied to accept it as a means of comfort, rather than to divert it into channels of conquest.

"As a matter of fact, the most powerful appeal that can be made to the Chinese, either in the name of religion or of education, is that it will pay. In religion they want what is moral. The first hold of Christendom upon the Chinese mind lies in the fact that it pays to be good. The Chinese mind is not speculative. The Chinaman does not worry about the hereafter, nor about the refinements of faith. He is intensely practical.

"If being good makes his life sounder and happier then religion contains for him an asset which he can understand, and he is perfectly willing to practice it. He does not accept it because his soul is sick, nor for the spiritual uplift it may bring him, but because it makes life less hard. He accepts it because the Christian has demonstrated to him that the moral life is sane and happy in many particulars, and he wants it because it will work.

"Of course, the example of Confucius constitutional government was fore-Chinese mentality and temperament. Confucius taught that the happiness of a prince lay in the contentment of his people, and he offered them rules for conduct which made for prosperity and peace. He wanted his people to be systematic, clean and industrious, and he knew that such living would make them useful and happy.

"Gradually China is drifting from the rules which Confucius and his disciples prepared for the instruction of the people. Today China's system of education includes more and more of western science.

"The young Chinaman of today is vastly interested in things western. Above all else, he wants to learn the English language and the customs of the Saxon.

"China is advancing along the western path of progress in many lines. Its railway service is expanding; its postoffice and telegraph services are increasing in efficiency, and its customs service has been organised on a high foreign model.

"Sometime ago the organization of a constitutional governmetn was foreshadowed. At first the expectation was that something like a Parliament might be instituted in the year 1915. It is now the hope of the people to have such a legislative body in action at a much earlier date.

"While China has many languages, there will be no confusion of tongues as a result of this Parliament. All representatives of the provinces will speak the Mandarin tongue, which is employed by at least three-fourths of the nation."

While the bishop confesses to 53 years of age, thirty years of which has been spent in foreign missionary service, he is yet a young man, both in vigor and appearance.

The diocese of which Bishop Graves has charge lies in the province of Khang-Su and is one of the three divisions of the Episcopal church work in China. He is located at Shanghai and is fluent in the speech of his province.

Of the forty-six parishes under his supervision sixteen have native pastors. These Chinese rectors the bishop counts as among his most efficient workers.

The bishop came to America on the 19th of last July to attend the triennial convention of his church. He will sail for China on the Korea next Tuesday. His wife and two of his children are now at Shanghai and he has two children in college in the United States.

BISHOP SPEAKS.

TELLS OF CHINESE WOMEN.

In the parish hall of St. Paul's Procathedral yesterday afternoon, Bishop Graves addressed an interested audience on the work of the Episcopal church in China.

In his remarks, he predicted the early union of all Episcopal efforts in that large field. At present the Americans have three dioceses, the English seven, and the Canadians one.

As for the Chinese, they refuse to think of any division. In their minds, the church is one. What is more interesting, the Chinese of this faith do not regard the church as English, American or Canadian, but as the Church of the Chinese. In some of the churches and missions, everything about the work from the rector to the vestry is Chinese.

A notable feature of mission work in China is the activity of the women when once they associate themselves with any religious or educational enterprise. Bishop Graves says that ten years ago he would not have believed the advancement of the women to their present state to be a remote possibility. Today, when a reform measure is before the Chinese people and it is the desire of the populace to arouse special interest in the cause, they frequently have their mass meetings addressed by an educated Chinese woman.

In education, the Chinese women are as anxious to advance as the Chinese man. Whenever a young Chinese man learns any English, the first thing that he demands of his best girl friend, is that she speak to him in English. His second demand is that she learn a great deal of western music. It keeps the missionaries busy supplying the school for girls with teachers of western music and of the English language.

Sometimes the Chinese school for girls catch the form and not the spirit of western education. Without the help of the church and without the as-

(Continued on Third Page.)

Bishop Graves,
of Shanghai, who told yesterday afternoon of "Women's Work in China."

"JESSO, BOSS."

TAKES FRUIT TO EVEN SCORE.

DARKY APPLIES MATHEMATICS TO PINEAPPLES.

Explains to Detectives that the Car Checker from Whom He Got Them Said There Were too Many and the Consignee Insisted that There Must Be no Mistake.

"A Home at Last, or How the Pineapples Ceased Wandering," is the sequel to the "Mystery of the Shy Washbowls," as it developed in the Police Court yesterday morning. Now both Jefferson Davis Banton, Sr., and Jefferson Davis Banton, Jr., are known to the police, while the latter has gone so far as to become acquainted with the Sheriff and is now held in the County Jail as a juvenile offender until his case can be called in court.

It is a story that was bound to come out, for a blind man could have followed the trails that led to the Banton home and the consequent developments.

Last Monday it was reported to the police that some one had shot a small hole in the window of a building near Fifth and Main streets. Detectives were sent to the place and while walking around the building to see from which direction the bullet had come, Jefferson Davis Banton Jr., employed by the Western Hardware & Arms Co. No. 534 South Main Street, was seen observing the officers.

"What do you know about this, Jefferson Davis Banton Jr.?" the detectives asked. The colored boy said it was lost on him. Further conversation however caused the detectives to tell the negro boy they had decided to take him to the Central Police Station and ask him all over again.

This proved such a strong stimulant to the memory that Jefferson Davis Jr., remembered that he had had a rifle and might have had something to do with it. This seemed so plausible that the detectives decided to look at the arm and they accompanied the boy to his home, No. 822 San Julian street. They arrived about the time Jefferson Davis Banton Sr., was discussing the peculiarities of temperament of iron wash bowls, two of the same having been found beneath a stack of straw in the Banton yard.

The detectives entered the house and the first thing they saw was an excellent hunting knife. This aroused the curiosity and ambition of the officers and in a few minutes they had discovered a few more. Elated with their success the detectives continued and found three or four watches. Then one of the detectives entered the dining room and there was a fine lawnmower. The kitchen bore fruit in the form of a rake while a bed room disclosed an axe.

While things were coming their way, the detectives declared it would be folly to stop so they descended to the cellar and there they found the pineapples.

The detectives arrived just in time to hear about the pineapple, for their presence was at the time being explained to the man who had found the washbowls and had allowed curiosity to cause him to ask about the pineapples.

"Why its jes' like dis," Jeff Jr. explained. "I was hauling some pineapples from a freight car to a store, and the car checker says to me, 'Jefferson Davis, Jr., they's two boxes of pineapples too many in this car. I'se counted them all over and over and yet they's two boxes more than it says on the bill.' An' I thought that was too bad.

"When I takes de load to de store, a man there says to me, 'Now Jeff Davis, Jr., don' you make no mistake about them pineapples.' An' I says no sir, I won't.

"Well, officer, I got to thinking about that. There's that car checker tellin' me that they's two cases too many, an' there's that man at de store tellin' me not to make a mistake wif those pineapples and I surely is in some predicament.

"I thinks it over and I says to myself, there's those two crates of pineapples aint got no place to go. They've come so far they can't go back, and they don't belong to nobody anyway, so I jes' guess I will take dem home and take care of 'em and there they are."

Jefferson Davis, Jr., being but 16 years old, and consequently a juvenile, he was placed in the County Jail for the time being.

EXPLOSION INQUIRY.

Special Grand Jury Continues Its Investigation of the "Times" Building Disaster.

The special grand jury investigating the Times Building explosion and hearing the testimony concerning the acts of Schmidt, Brice and Caplan, the suspects, continued the hearing of San Francisco witnesses yesterday.

During the day the following-named witnesses were examined: Mr. and Mrs. E. J. Stuparich of Sausalito, T. J. Branson, R. H. Rennie, F. Behnke, G. A. Dixon, J. C. O'Brien, A. Micio, Mrs. Flora Caplan and Harry Piper, all of San Francisco.

The labor-union witnesses—Tvietmoe, Johannsen and Yoell—were excused from attendance until next week by Assistant Dist. Atty. McComas, who will wire them when to start if they decide to return to San Francisco this week.

This indicates that the investigation of the northern end of the case may consume all of next week.

That no member of the special venire for the grand jury has received threatening letters is now certain. The report that they had received such missives grew out of confusion with the Coroner's jury, members of which did receive letters containing intimidating sentences. Earl Rogers said last night that he had never learned that grand jury members had been threatened, and declared any such report erroneous.

SET UP AND ——

SHE TACKLES HOT PROBLEM.

NOTED AUTHORESS WRITES THE "BOOK OF DIVORCE."

MARRIAGE IS NOT A SUMMER PASTIME, SHE SAYS.

RECOGNIZES TRUE AFFINITY OF THE INFINITE.

While residing in Los Angeles, Flora Northesk Wilson, author of "Nell Gwynn," has written "The Book of Divorce," and her friends expect that its appearance next month will do much to electrify literature and possibly to sensationalise society.

In her private life the authoress is Mrs. Hugo Ames. She and her husband have organised the "Society of the Golden Key" and "The Society of the Sir Galahad Knights." Although they expect to leave this city in a few weeks for their home in England, the local branch of The Society of the Golden Key, which meets at Blanchard Hall each Sunday afternoon with an average attendance of 200 persons, will continue its work.

Illuminating in its frankness, the book which Mrs. Ames has written about divorce makes a peculiar appeal to the American social conscience. In speaking of the subject to a circle of students and friends at the Mt. Washington Hotel yesterday, Mrs. Ames said:

"England's divorce laws are too severe, while those of America are too lax. It is too easy to get a divorce in the United States, and it is much too hard to secure one in Europe. While divorce is imperative in cases of cruelty and infidelity, it is so much abused in the United States as to become a habit with some persons. In England, where divorce is not even granted for desertion, the severity of the laws conduce to immorality.

ONE OUT OF SEVEN.

"It happens that in California in the last forty years at least one divorce has resulted out of every seven marriages, and that while the population of this State has doubled itself in a period of eight years, it has required only eighteen months for divorces to increase 100 per cent. For this reason a State commission on marriage and divorce has been organized. Its members are Attorney John Wesley Henderson of San Francisco; The Rev. Francis Moody and Bishop Johnson, of Pasadena; The Rt. Rev. William Nichols, Bishop of the California Diocese and the Rt. Rev. Wm. Moreland, Bishop of the Sacramento Diocese.

"In a play which I wrote and staged in London, under the name of "The Real Morality," I recommended the appointment of a permanent divorce commission as an auxiliary to the courts. Such a commission would arbitrate as often as possible before divorce cases were brought up for trial. At about the time that my play appeared this idea was advanced by several judges and noted counsellors at law.

"I regard fidelity as the true marriage bond, so that a real marriage could never be broken. For this reason I strongly advocate such a reform as will make marriage difficult and one which will provide for a real marriage probation. The marriage of emotion, of expedience and of passion should be eliminated from society.

"Real marriage is consciousness of a divine reality, binding a man and a woman into a triune being. Marriage out of such consciousness becomes impersonal.

"Above all things, no person should ever be granted a divorce simply because they wish to marry some one else. If marriage is made a summer pastime, it loses its value as a builder of character. In the United States thousands of persons commit perjury every year in order to secure freedom from marital obligations. From such a condition the succeeding generation must suffer, and the State in which it resides must also suffer.

"Such a condition endangers home life and saps public character. Where divorces are granted, the divorce record of the principals should always be available to those who have reason to know about it."

ESOTERIC INTEREST.

While she is in the city, Mrs. Ames will give a free lecture, either at Blanchard Hall or at the Auditorium, on the subject of "Love, Marriage and Divorce." Before the Society of the Golden Key at Blanchard Hall, Sunday afternoons, the addresses of her husband and herself have been more or less esoteric in character. With regard to this society, Mrs. Ames yesterday said:

"We wanted to bring together some of those who believed in the spiritual basis of all progress. We are simply units in the universal work which seeks to bring illumination to the individual. Out of our personal experience, we have been able to recognise a great movement among mankind today for the expansion and unfoldment of the individual consciousness. This movement recognises the true affinity of the infinite and the divine, and through it the divine potentiality of man. It does not separate religious and secular life, but sees that the holy person is a healthy person, and that all life is sacred.

"Once the individual consciousness is awakened, the true laws of being inspire right action and all things are related correctly to the human spirit and soul. Awaken the consciousness and the spiritual force of man is realised in a way that meets the requirements of his correspondent.

"It becomes more than a matter of faith. It becomes the mainspring of action. It makes the law of flesh and spirit one of mutual co-operation. It knows the difference between a spiritual unity and the theological conception of such a unity. It puts aspiration into practice, and realizes the thing that is ideal. So is the sacredness of life woven into one garment without a seam.

"Of English parentage, I was born in India, yet I love America. I know the Americans for a chosen people. It seems to me that never was there so great a field wherein real religion so could arouse and stimulate the best that is in men.

"The heart of the people is good and sound. The heart of the people is strong. They are angry, not with God, but with those men who have proved unfaithful stewards of divine gifts.

"They are eager with a passionate thirst for brotherhood. They do not want the lower forms of socialism, with its incendiaries and anarchists. They want to rise above these negative and crumbling efforts to a righteousness which transcends materialism in its right action inspired by divine law.

Mrs. Hugo Ames (Flora Northesk Wilson,)
noted author, who is in this city writing a book on divorce which promises to be a sensation.

MORALLY WATERLOGGED.

OBJECTS TO DEACONS' "SPIRITUAL INQUEST."

Victor C. Henry, who is in the County Jail awaiting trial on charges of having forged deeds on a scale which has been unrivaled in this State, is both a satirist and a humorist.

A few years ago his mind took a religious turn and he joined a church. He has been negligent in his attendance recently, especially since he has been under arrest, and the deacons have desired him to sever his connection.

Although physically restrained, Henry's spirits have not been borne down. He did not accept an invitation to resign as contritely as have many prisoners before him. When he received a letter from H. H. Fraser, clerk of the First Baptist Church, he set about to frame a letter which was calculated to have a withering effect.

The communication sent him is dated October 31. It is on the official paper of the church and reads as follows:

"The deacons have instructed me to ask you if there is any reason why your name should not be dropped from the church roll as you have been absent from the regular meetings of the church for a long time. The constitution provides that any member absent for six months without cause shall be dropped. Please answer as soon as possible either by letter or in person to the Board of Deacons. Yours truly, H. H. Fraser, church clerk."

Henry's reply follows:

"Yours of October 31 at hand. In reply would say that I shall be very pleased to attend your services regularly, but that is rendered quite impossible at the present time, owing to the fact that I am confined to my quarters and unable to leave them.

"It is quite evident that your Board of Deacons are seeking to hold a spiritual inquest over me; but I wish to call their attention to the fact that I am not yet morally dead, and therefore the cremation which they have so carefully prepared for me is, thus far, premature.

"In order not to disappoint the eager mourners, however, I would respectfully call attention to the many moral derelicts still afloat among you and would most earnestly suggest that a few hot and well-directed shots in their direction would afford much more amusement and serve a far better purpose than the holding of a moral wake over me, and that premature.

"The morally water-logged are not necessarily lost, and it is not impossible that they may be seen by some brave, humane and Christian captain of a stronger craft and towed into Port. If such be done, it is to him alone that that the salvage is due. Yours very respectfully, Victor C. Henry."

PERTURBING.

CALL HER FOR REDS' QUEEN.

PRETTY CASHIER OF HOTEL OBJECT OF THREATS.

Messages in Several Languages Ask Her To Become Head of the Anarchists in This District—Management of Hostelry Takes Special Precautions To Protect Her.

Is it a joke or is it serious? That is the question which perturbs the minds of the entire managerial force at the Angelus in regard to the threatening postals of a supposed anarchist to Miss Blanche Eugenia Cunningham, the cashier of the establishment.

Four days ago a card bearing a number of invitations to became queen of the anarchists was received by Miss Cunningham. The card was written in Swedish, Norwegian and in ancient Greek. A short postscript written in a poor hand, one that trembled in the writing, as is shown by the crawly, uneven letters, declared that Miss Cunningham would better accept the invitation to become head of the anarchists of this district. It bore no name, and as a result passed unheeded, save as far as the translation of the other tongues was concerned.

The Swedish and Norwegian messages were of practically the same tenor. They praised the beauty of Miss Cunningham, declared her regal in appearance, and fit to reign anywhere. The Greek was copied from one of the old literary geniuses that made that country famous centuries ago.

Since Miss Cunningham is really a beautiful blonde of a very aesthetic type, one much after the style of the Christy pictures, the card was at first thought merely the joke of one of the many admirers of the young lady.

It was treated as such until a second and third postal of the same sort were received, the last two being of a more threatening character. They both demanded that the young lady be ready at any time she is called upon to assume the head of the midnight meeters with penalty of suggested tortures. No name was signed to the cards, and since the writing was in foreign letters, it was impossible to make comparisons save from the side addressed. This was done in the clearest Spencerian, denoting the hand of an engraver or artist. The hotel management has taken special precautions to guard the cashier, who at present is on a long journey which was quietly and unostentatiously arranged before even her close friends were made aware of her going. Her whereabouts is kept secret.

BANZAI!

JAPANESE HONOR NATION'S RULER.

CELEBRATE THE BIRTHDAY OF THE EMPEROR.

About Two Hundred Children of That Race Attend Exercises and Are Told the Story of the Man Who Occupies the Throne of Nippon—Speeches and Song.

"As a father loves the children of his own blood, so does the Emperor love his people. As children obey the parent they honor, so does your Emperor cherish obedience from you."

This was the sentiment conveyed to the Japanese of all the world yesterday by His Majesty Mutsuhito, the fifty-ninth anniversary of whose birth was joyfully celebrated by members of the Japanese colony of Los Angeles.

In the forenoon, the Japanese held exercises at Burbank Hall, which was elaborately decorated. Occupying a prominent position in the chamber was a life-sized photograph of the Mikado.

About 200 Japanese children were in the audience and they were told the story of the man who occupies the Japanese throne. It happens that the Emperor is himself the father of a large family which is in itself a strong appeal to Japanese parents and children.

Perhaps no nation assumes the responsibilities of parenthood with higher appreciation than the Japanese. They give much of their time to the games and studies of their little people, so that if one loves pure fun, it is the luckiest thing in the world to be born a Japanese baby.

The exercises began with Scripture reading by Dr. Kanaki. An opening address was delivered by T. Kamure and the assembly then sang "Kijayo," which is the national anthem of Japan. The "door of love" was opened to the Emperor by L. Ouro, and the message and blessing of the Emperor was then received.

Refreshments were served in abundance. They consisted of Japanese rice tea cakes, punch and tea.

In the afternoon, at San Pedro and First streets, Japanese wrestling and other games were witnessed by more than 2000 members of the local colony. Yesterday was the end of the two days Japanese holiday set aside by the Japanese everywhere to commemorate the birth of the present ruler of their nation.

PUBLIC SERVICE: CITY HALL AND COURTS.

SUMMARY OF THE DAY.

Chairman Washburn of the Finance Committee of the City Council said yesterday that the sale of more aqueduct bonds is about consummated, to enable work to go on at the present rate.

The Salt Lake Railroad notified the Streets and Boulevards Committee that it would pay one-fourth the cost of constructing a handsome bridge across the Arroyo Seco.

Judge Wilbur yesterday refused to reopen the case brought by Dr. W. LeMoyne Wills against his sister, Madeline F. Wills, involving the disposition of $200,000 worth of property. The case will be appealed to a higher court.

Rephalius Pegeram, a commercial traveler, had another affinity, and sent for his wife to come to El Paso, so that he might tell her about it. She was granted a divorce.

AT THE CITY HALL.

AQUEDUCT CASH IS IN SIGHT.

SYNDICATE REPRESENTATIVE IN THE CITY.

Probable That Agreement for Sale of Big Block of Bonds May Be Consummated Today—Salt Lake Road Will Pay Its Share of Arroyo Bridge—Perry Trial Postponed.

Since the publication yesterday morning, of the request of the Los Angeles Aqueduct Bureau that more bond money be secured at the earliest possible day, which letter was not deemed a public document, a copy has been given out.

It was written in response to a request from the Finance Committee of the City Council, in a desire to understand the present needs of the work, before closing negotiations with a representative of the bond syndicate, who has been in the city for the past two weeks.

W. J. Washburn, chairman of the committee, said yesterday that arrangements are about complete to market another million dollars worth of bonds, and perhaps more, and that the money will soon be available for the prosecution of the work, at the rate found necessary by the Aqueduct Bureau, in order to conserve the interests of the city.

During August, the expenditures amounted to $267,000, in the face of the recommendation that they be held at $250,000 per month; in September, they were about $284,000; in October, $300,000.

It is estimated by the aqueduct officials that by getting $1,000,000 now, work can be kept close to the present rate of progress, but it also appears that the suggestion of the Finance Committee has been to sell $1,250,000 of the bonds at the present time, for the purchase of steel for the syphons along the line.

"This," says the letter of the Advisory Committee, "would enable us to at once advertise for contracts, and obtain deliveries in sufficient time to commence operations of the syphons about one year from this date, but the money for syphons would not aid in current operations."

That the matter will be adjusted to the satisfaction of all parties and to the best interest of the city, all agree, and there is no reason to believe otherwise. A broad and liberal management on the part of an able and broad-minded board has brought the work to the completion of its first half, in advance of all estimates, and at less than estimated cost, and that this may be the record to the end is the wish and belief of the Finance Committee of the Council as well as of the general public.

Chief Engineer Mulholland of the aqueduct, said yesterday that the reported strike of laborers on account of the increase of 5 cents in the price of meals, amounts to nothing. About 900 men out of the 3000 quit work, but most of them will probably go back again.

SALT LAKE ROAD AGREES.

HANDSOME BRIDGE ASSURED.

The construction of a handsome concrete bridge across the Arroyo Seco at Avenue 64 instead of the much-talked-of dirt-fill which was killed by public sentiment several weeks ago, is now much nearer realisaton than ever before. The chief engineer of the Salt Lake Railroad has notified the Streets and Boulevard Committee that the corporation he represents will pay one-fourth the cost of the proposed bridge. City Engineer Hamlin has recommended that a combination bridge be built, to cost not more than $150,000. The action of the railroad probably settles the mooted question, leaving a like sum to be assumed by each of the other three parties to the use of the bridge—the county of Los Angeles, city of Los Angeles and the city of South Pasadena.

Inasmuch as the building of the dirt-fill was seriously considered, at a cost of $125,000, it looks as if the assent of the Salt Lake people to the better improvement, makes its construction a certainty.

PERRY TRIAL POSTPONED.

DRILL TOWER TO BE BUILT.

The trial of J. C. Perry, superintendent of police and fire alarm was postponed by the Fire Commission to next Thursday, owing to the absence of Commissioner Melony. It will be recalled that N. Banks Cregier, contractor for the University fire alarm system and for the installation of police-alarm boxes, brought charges against Perry and his assistant, Morton, for interfering with the execution of his contract. Morton was found guilty at the meeting of the commission last week.

Plans were adopted by the commission for the construction of a six-story drill tower, seventy-five feet high, and the Board of Public Works was asked to advertise for bids. This tower will be built at the house of Engine Company No. 1, on Pasadena avenue, and will be used for the training of firemen. It will be sixteen feet square, equipped with fire escapes, stand-pipes, and other appliances required to be placed on buildings in the city. In addition to being required to do stunts on the fire escapes with dummy figures, to represent persons saved from a fire, the firemen will also take flying leaps into the life nets. A sum of $3000 was allowed in the budget for the construction and equipment of this tower.

UNBEARABLE CONDITIONS.

COMPLAINT AGAINST RUSSIANS.

Declaring that life is unbearable and fearing entire loss of business, and depreciation of property until it will have practically no value, more than 200 residents of the district known as "The Flats," bounded by Pecan, Myers, Alisa and Fourth streets have filed a petition to the City Council, asking relief from the nomadic Russians, who have settled like flies over the neighborhood.

The petition sets forth that they must have relief from "the nerve-racking disturbance caused by the constant jumping, shouting and singing of these so-called nomadic Russians, who are using the cloak of religion to cover their actions against property rights."

They assert that this has been going on for three years, during which time it has been almost impossible to sleep; that they have been unable to get relief through the police, and have fears of personal violence. They complain that the filthy and defective mode of life of the Russians is ruining values of real estate, and that it is their belief that the Russians eventually hope to secure possession of the property at ruinous prices.

Some time ago the residents of the district had one of the Russians arrested for disturbing the peace, and he was convicted, but the expectation that this would prove sufficient to stop the trouble was not realized in the slightest degree.

SUGGESTIONS WANTED.

ALLEYS THROUGH BLOCKS.

When the letter of the Fire Commission was presented to the Streets and Boulevards Committee yesterday, recommending that alleys be opened through blocks in the business district, for better fire protection and for the relief of traffic, somebody had a dream. The result was that the clerk was directed to ask the Fire Commission to please specify blocks in the business district where this plan could be followed. Once upon a time, an effort was made to widen an alley, which runs from Sixth to Seventh street, between Broadway and Hill, and the work was abandoned after it was found that the cost would exceed a half-million dollars. It would cost much more to open a twenty-foot alley through one of the built-up blocks.

ONE STEP FURTHER.

HILL STREET TUNNEL.

The recommendation of the City Engineer that a public tunnel be constructed on Hill street, paralleling the Los Angeles Pacific tunnel from First to Temple street, was favorably acted upon by the Streets and Boulevards Committee yesterday. That body sent it on to the Finance Committee with a favorable recommendation. The City Council will now await a report from the latter committee before taking further action.

AT THE COURTHOUSE.

JUDGE REFUSES A NEW TRIAL.

DR. WILLS WILL CARRY WILL CONTEST HIGHER.

Fight for Large Estate, Subject of Controversy Between Brother and Sister and Awarded to the Latter, to Be Continued—Over Half Million Dollars Involved.

The litigation involving the $600,000 estate of Charlotte Wills, is over, as far as the Superior Court is concerned. Yesterday Judge Wilbur refused to permit the introduction of new evidence in an attempt to re-open the case by which Dr. LeMoyne Wills tried to obtain a share of his mother's estate equal to that of his sister, Madeline Frances Will, who had already won her case in Department Eight.

It will be recalled that on the death of John A. Wills, husband of Charlotte Wills, the widow was left all of the property, in trust, as was contended by Dr. Wills, for the benefit of his sister and himself, but absolutely to Miss Wills, as the court decided after a month's trial of the issues.

During the life-time of Mrs. Charlotte Wills she gave a great deal of her property to her daughter, and the balance descended to her by the will of the mother, with the proviso that she must pay her brother, Dr. LeMoyne Wills $100 a month during his life-time, and this has been done.

Dr. Wills alleged that his sister had not only wrongfully deprived him of his half of the estate, but that the funds had been dissipated by the mother during her life-time, and an accounting was prayed for, but he lost all round. It is understood that the case will be carried to the Court of Appeals by Dr. Wills.

TALE OF SISTERS.

SPLIT OVER SLUM NOVEL.

In Judge Monroe's court yesterday the action brought by Ethelyndal McMullin against Eunice M. Walker, involving the right of the parties to produce Upton Sinclair's problem play, "The Jungle," was postponed until December 15.

And thereby hangs a little story that smacks very much of the press agent. It seems that the parties in the action are sisters, and that they live in Hollywood. None of this appears in the complaint. It is alleged that some time ago, during the illness of the defendant, who was taken to a hospital, her sister, the plaintiff, through the medium of correspondence, learned that her sister was negotiating for the production of the play on the Pacific Coast. She resumed the correspondence, it is asserted, using the name of E. McMullin, the signature employed by her sister in her negotiations, and finally succeeded in landing the right of production.

Then the defendant discovered what had been done, and put in a counter claim, alleging that she had purchased the right, and action was brought by Ethelyndal McMullin to quiet title to "The Jungle" making her sister the defendant. Miss McMullin asks for a judgment for $2500, for money she says she spent in getting ready for the show business before her sister put in her rival claim.

According to the reports current "The Jungle" is soon to be staged in this city with Miss Viola Barry, daughter of J. Stitt Wilson, the Socialist candidate for Governor, in the principal role.

SPEAKS IN TIME.

MUST SUPPORT AGED WIFE.

"I'll go to San Quentin before I will give her a cent," said Frank M. Keyes, in Judge Church's court yesterday, after the court had given the wife a decree of divorce and alimony of $20 a month. But the court did not hear the remark.

The couple were married in 1879, in Ithaca, Mich., but have no children. They live in Pasadena. The testimony was that Keyes did not support his wife, and that he had lost a number of positions on account of his drinking habits, one being as a member of the fire department.

After the judgment of the court had been announced, Judge Church said: "What shall be done with this old lady; she needs support?" Up rose Keyes who was sitting at the attorney's table. Nobody had noticed or recognized him.

"I have a statement to make, your honor," he said, "showing that I have supported my wife."

"Have you entered any appearance in the case? Have you an attorney?" said the court.

Keyes admitted that he had neither. "Then keep on supporting your wife," remarked Judge Church looking hard at the man whose breath smelled like a distillery, "and I will make it $20 a month."

The wife, an aged, decrepit woman, with snow-white hair, who sat in the rear of the courtroom, wept as if her heart would break during the exhibition of her husband. It no doubt reminded her of other unhappy times that she had experienced with Keyes, according to her corroborated testimony.

HUSBAND'S NERVE.

CONFIDES IN WIFE.

The defendant in a divorce suit heard by Judge Church, yesterday, a commercial traveler staggering under the name of Rephalius Pegeram, set a new mark along the line of extreme cruelty, that was quite sufficient to get the wife, Marie E. an interlocutory decree of divorce. The Pegerams were married in Wellington, Kan., in 1898, but they drifted apart early in 1909.

In March of that year Pegeram wrote his wife to join him in El Paso, and she did so. No sooner had she reached town than Rephalius informed her that he did not love her any longer, and he had sent for her in order to inform her that he had an affinity. He did not desire that there should be any doubt about it, and to that end he wanted to tell her face to face.

In April, 1910, he wrote to his wife informing her that he hoped she understood what he had told her in El Paso, and that what he said on that occasion was still correct. He was still enamored of another woman whose name did not appear, and desired to be forgotten by his wife.

HUNGER APPARENT CAUSE.

INSANITY CHARGE FAILS.

Judge Houser heard the evidence yesterday in the case of Theodosia Thayer, aged 58, who was before the court to answer an allegation of insanity preferred by her son-in-law, G. M. Helvie. The parties reside in Long Beach.

The witnesses in the case were in addition to Helvie, his wife and daughter of the old lady, Celeste Helvie and Dr. E. M. Freeman, also of Long Long Beach, who declared that Mrs. Thayer was perfectly sound but that she seemed to be suffering from hunger.

It was shown that the accused woman was in an excellent mental condition for one of her advanced years, and it finally came out that Helvie thought he could no longer support her, and had filed charges of insanity against her, hoping that by that means the county authorities would be compelled to take care of her. He admitted that he could not do so.

It was also shown that when Mrs. Thayer was taken to the County Hospital and had good nourishing meals she was troubled with none of the symptoms that were charged as indications of an unsound mind.

Judge Houser read a sharp lecture to Helvie for thus attempting to load the woman on the county, by trying to prove her insane when the opposite condition existed, but there was nothing to do but send her to the poor farm, and an order was issued accordingly. It is more than likely that Helvie will hear more of this before the incident is closed.

COURTHOUSE NOTES.

BREVITIES MISCELLANEOUS.

MOVING PICTURE CASE. In Judge Davis's court yesterday, the case of B. A. Byrne, charged with having unlawfully exhibited films of the Jeffries-Johnson fight at Arcadia, was postponed until December 2. The matter has been hanging in the courts for some time.

STOCKHOLDERS' LIABILITY. An action was brought by Purcell, Gray & Gale against William and Amelia Pricks, to collect $434.24, alleged to be due on account of stockholders' liability. It is alleged that the defendants owned 6750 shares of the capital stock of the Quartz Glass & Manufacturing Company, a corporation that is delinquent in the payment of a series of checks aggregating $11,500.

TO REVOKE WILL. A petition was filed in the Probate Court yesterday by Minerva E. Platt, praying for the revocation of the probate of the will of Mrs. A. Kempton of Pasadena, under the provisions of which a large share of the estate, valued at $15,000, was willed to Felix Sevenaur, a young man who was employed at the home of the testator. The will was drawn in July, 1909, about a month before the death of Mrs. Kempton. The petitioner was cut off with but $500, and she thinks she ought to have more. The case was set for hearing January 12.

CRIMINAL COURT. The case of C. A. Quintard, who was found guilty of passing a bad check on the City National Bank of Long Beach for $15, filed his application for probation, and the matter will be taken up the 18th inst. Frank E. Manning, who had pleaded guilty to forgery, asked for probation, and the court will decide the matter today. In July last Manning presented to the Farmers' and Merchants' National Bank a check for $25 and received the cash for it. The check was purported to have been drawn by John Davis, indorsed by Manning and T. S. Willoughby.

INCORPORATIONS. Articles of incorporation were filed yesterday by Johnson-Caswell Manufacturing Co., capital stock, $100,000, incorporators, L. F. Johnson, F. K. Caswell and Frank A. Wright, subscribed, $300; Freehold Water Co., capital stock, $100,000, incorporators, W. P. O'Meara, E. H. and T. H. Kennard, F. E. O'Meara and John D. Pope, subscribed, $50; E. G. Julian Co., capital stock, $25,000, incorporators, E. G. Julian, E. C. Hauser and Walter R. Leeds, subscribed, $300; Surgical Oil Manufacturing Co., capital stock, $25,000, incorporators, P. D. Cover, Thomas J. Cummins, C. L. Heartwell, Charles A. Cover and J. F. Heartwell, subscribed, $5.

ASK TO MORTGAGE. A petition was filed by the Los Angeles Country Club yesterday asking for permission to mortgage their premises for $200,000, the money to be used for the erection of a clubhouse and making other improvements on the premises. Of the entire amount $100,000 is to be secured by a mortgage, and the second $100,000 by the execution of a trust deed. The First Presbyterian Church of San Fernando prayed for the privilege of mortgaging its property for $1000.

DAMAGE ACTION. Harrington Brown was made defendant in a damage suit filed by Peter Kurten, yesterday, $5000 being asked as compensation for injuries alleged to have been suffered by the plaintiff, who says he was struck by an auto owned and operated by the defendant at Washington street and Grand avenue, October 5 last.

FALSE PROSECUTION. Joseph Jacobson brought an action against N. C. Folsom, yesterday, for $1750 damages. The plaintiff is a grocer, doing business at No. 3105 East Fifth street, and he alleges that he was maliciously made the defendant in an action in Justice Summerfield's court that was afterwards dismissed, but operated, he says, against his credit and standing as a business man.

ALL TO FAMILY. A petition was filed in the Probate Court yesterday by Sophia, widow of David Evans, for the Probate of his will. Evans died in Des Moines, Iowa, September 15, and left an estate valued at $19,404. The beneficiaries are the widow and three children, share and share alike.

THE INFERIOR COURTS.

HOT DEFENSE ON THE "HOP."

OFFICERS MEET MATCH IN THE COLORED DEFENDANT.

Attempt To Prove That He Is a Vagrant and Addicted to the Use of Opium Is Rather Riddled by Questions Which the Accused Propounds—More Today.

Three negro police officers and one Deputy District Attorney met their match yesterday afternoon when they tried to prove that Charles Washington, very much colored, was a vagrant and addicted to the use of "hop."

After listening to testimony three-quarters of an hour, Police Judge Fredericksen told the officers he would give them until this afternoon to get more evidence.

"Wash" waited until the officers had all testified against him, then he asked if they found any opium in his room. They admitted they had not.

"Well, I couldn't be smoking opium if I didn't have any, could I?"

That question resulted in a consultation among the colored officers. One of them then said:

"We found some dice in this man's room, too."

"Well," replied Wash, "you didn't see me smoking dice, did you?"

As a final resort the colored officers stated that "Wash" didn't associate with good negroes.

"Now, Yo Honah," said "Wash," "that ain't my fault. If these heah culled gemmon don't let me stay out of jail how can I 'sociate with good culled people. Jes' yo let me out, Yo Honah, and they won't be no complaints 'bout me not 'sociatin'."

"Tomorrow afternoon we will hear some more," the court answered.

Trouble for Hallowseners.

An aftermath of Halloween night was heard in the Police Court before Judge Fredericksen, yesterday afternoon, when T. E. Monkhouse, Harry Schults and Peter Sanchez appeared to answer to the charge of malicious mischief. The young men, all of whom are about 21 years old, are charged with taking a grocery wagon belonging to Gus Drulis and allowing it to run over an embankment on Henry street, near Eastlake Park. The wagon was demolished. The case was continued until this morning.

Pay Fines for Speed.

A. B. Taylor, R. M. Perez and Harry Wright paid $25 fine each in the Police Court, yesterday morning, for exceeding the speed limit in their automobiles. The arrests were made by Motorcycle Patrolmen Coe and Gardner.

Tourists and Other

Having valuable papers and other articles they would keep out of the reach of burglars, and safe from all other dangers, should not trust them to such protection as a bureau drawer affords.

No matter where you hide your treasures they are likely to be found. Then you lose.

Almost every day the news columns of the papers show the folly of keeping valuables in insecure places. What is the use of taking such chances when for as little as $2 a year you can have a steel lock box in the great vaults of our Largest, Strongest and best Equipped Safe Deposit and Storage Department in the West?

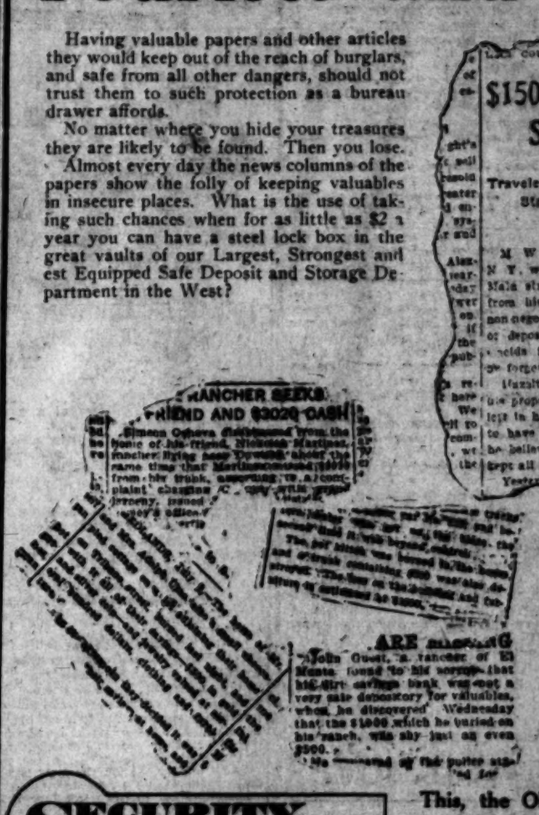

Resources, $29,000,000.00

Capital and Reserve $1,850,000.00

SECURITY SAVINGS BANK

This, the Oldest and Largest Savings Bank in the Southwest, has now more than 61,000 Open Accounts.

For Sunday—Get a Box of Jevne's Delicious Candies

JEVNE'S

"Where prices are lowest for safe quality"

Distinct Advantages of Trading at Jevne's

Every article of food you purchase here may be eaten with the knowledge and confidence that it measures up to the highest standard of quality and cleanliness.

Every article is sold at lowest possible prices safe quality will allow; and careful comparison will prove that trading at Jevne's is actual economy in dollars and cents.

The Jevne telephone and delivery service is unequalled by any grocery house in the West—embodying every modern feature to insure correctness and dispatch.

Suppose you trade at Jevne's this month—and convince yourself that you gain in both satisfaction and economy.

HOME 10651 TWO STORES | H. JEVNE CO. COR. SIXTH & BROADWAY 208-10-30 SPRING STREET | BROADWAY 4900

Instantaneous

NOTICE

Entries for ... close November 15th, ... that have been ... issuing last directory ... properly made by ... WITHOUT FURTHER ... FICATION. Arrange ... new advertising ... made now and ... here of Street ... been changed, kindly ... BY LETTER.

HOME TELEPHONE & TEL. CO. 716 S. OLIVE ST.

BRENT

712-714-716-718 So. ...

THE GREAT CREDIT ...

Real Spot. Cash ...

EVERYTHING FOR THE ...

Furniture—Stoves—...

Largest Dental ... Coast. Good ... Yale Dent...

444 So. ...

Open evenings till 9 ... to 12 M.

Obrikat Fur ...

Latest Fashions ... Furs and Millin...

Cor. Third and H...

Knabe Pian...

The Wiley B. Allen ...

415-419 So. Broad...

COAL

New "Walkover" BOOTSHOP

No. 3, 623 South ...

J. F. Hughes, P...

HOMES

Investment Build...

1005-1008 W. P. ... Sixth and ... LOS ANGELES

Japanese Ba...

The Yamato ...

633 TO 637 S. BROA...

We always serve you ... and cake in our pretty ...

Uniqu...

CLOAK & SUIT ...

245 So. Broad...

Headquarters Philippine Segars

On Your Way to the New Post Office

Same Price As in Manila, Import Duty Off

Londres, Regular 5c (BOX OF 100-$3.50)	2 1-2c
High Life, Regular 5c (BOX OF 50-$1.75)	3 1-2c
Perfectos, Regular 3 for 25c (BOX OF 50-$2.50)	5c
Imperiales, Regular 10c (Foil) (BOX OF 25-$1.65)	6 1-2c
Panetelas, Regular 5c (BOX OF 50-$1.75)	3 1-3c
Cortados, Large Manila Cheroot (BOX OF 100-$3.50)	3 1-2c
Manila Cigarettes, White or Brown, twenty for	10c

SEE OUR WINDOWS FOR OUR FULL LINE

ELLIS COHN SEGAR COMPANY

115-117 S. Spring St. Branch 336 S. Spring St.

If you were Convinced

That there is no stronger bank than the EQUITABLE, no matter how large.

That the service of the EQUITABLE is not excelled in any particular.

That you would receive exactly the same unfailing courtesy whether your deposit was small or large.

That the EQUITABLE method of COMPUTING INTEREST MONTHLY would protect you from interest forfeiture on withdrawals.

Don't you think

It would be the part of wisdom to have an account at the EQUITABLE? Where the feeling of security is paramount and with the knowledge that a connection with a strong, dignified and conservative savings institution would be of inestimable benefit to you?

EQUITABLE SAVINGS BANK FIRST and SPRING STS.

Pianos

$10 Down
$1.50 a Week

Bender Piano Co.

356 South Hill

32 Years in the Piano Business.

FURS

Buy furs directly from Manufacturer

Also exquisite Millinery

OBRIKAT FUR CO.

Cor. Third and Hill Sts.

Optical Department SPECIAL VALUES

In Eye Glass Chains, Trolley's, Etc. WE FIT GLASSES

Whitley Jewelry Company

347 South Broadway.

Oriental Rugs

AT VERY LOW PRICES

N. G. BAIDA

422 So. Spring St.

Electropoles

For Rheumatism and Nervousness

NO CURE, NO PAY

A contract is signed with each sale. Your money returned if Electropoles prove unsatisfactory. Try them at our risk. Price $1. At all druggists.

10c A BUTTON—$1 A RIP

Dutchess Trousers

...AT...

SILVERWOOD'S

COAL

Orange County Coal Mining Company's COAL

Delivered Direct from Car, $12 per Ton

Orders received at 510 Mason Building 4th and Broadway. Home Phone 72259

EXTRA SPECIALS IN "EVERYTHING FOR BOYS & YOUNG MEN'S WEAR."

The Juvenile Company

429 SOUTH BROADWAY.

Other

0 in Securities
n From Tourist

Room Ransacked and
ffer, Loaded With
ies, Disappears

...n, a tourist from Oneida,
...been living at 631½ South
...reported last night the theft
... of $150,000 in notes and
...securities, also a certificate
...the First National Bank of
...ount of $500. The certificate
...is converted into cash.
...to 70 years of age, kept
...a small steel box, which he
...was dinner. He was reputed
...nds of dollars in cash, and
...suspicion existed that
...way to the small box.
...rtly before noon.

Resources,
$29,000,000.00

Capital and Reserv
$1,850,000.00

and Largest Savi
...hwest, has now m
...Accounts.

NOTICE

Entries for next Rhode
closed November 15th. Cl
that have been made
issuing last directory will b
properly made by the
WITHOUT FURTHER
PLICATION. Arrangement
new advertising should
made now, and if saved
here of Street names
been changed, kindly send
of LETTER.

HOME
TELEPHONE
& TEL. Co
716 S. OLIVE ST.

BRENT'S
712-714-716-718 So. MAIN
THE GREAT CREDIT
Real Spot. Cash
ERYTHING FOR THE
Furniture—Rugs—

Dental Office
...cast. Good Set Teeth
...ale Denti
...446 So. Broadway.
...open evenings till 8.
...19 M. House Pho

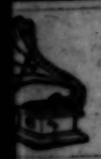

"There Richer
Pays for a
Andrews
Machine
With Rubber
422 So.

...brikat Fur
...atest Fashions
...urs and Millin
...Third and Hil

...knabe Piano
...Wiley B. Allen
...415-418 So. Broadway
COAL

...ew "Walkover
BOOTSHOP
...623 South Broa
...F. Hughes, P

HOMES
...estment Buildi
...1008 W. P. Story
Sixth and Broadway
LOS ANGELES

...panese Ba
...Yamato,
...TO 637 S. BROADW
...ware serve you free
...ce in our pretty tea

Uniqu
...AK & SUIT HO
...15 So. Broadw

...ILL PROTECT
...THEIR CLAIMS.

...OF STATE TO MEET
...BAKERSFIELD.

...RAL LEGISLATION IS AN
URGENT NEED.

...RAL NEWS OF INTEREST
FROM OIL FIELDS.

...interest is taken in the meet-
...of oil men of California to be held
...Bakersfield on Saturday, November
...and will be held under the auspices
...California Oil Men's Association,
...Western Oil Producers' Association,
...Kern County Board of Trade and
...Bakersfield Chamber of Commerce.
...Practically every oil operator in the
...district is interested in one or more of
...these organizations, and a large at-
...tendance is expected.

...recent visit of Frank Pierce,
...Assistant Secretary of the Inter-
...for California, and the manner in
...which he delved into the situation
...as found by the Land Office's
...misinterpretation of the Yard de-
...cision in its application to the patent-
...ing of oil lands, served to still further
...open the eyes of the oil men to the need for
...action.

...In short, it was to protect the inter-
...ests of the oil men in just such cases
...as this that the California Oil Men's As-
...sociation and the Western Oil Pro-
...ducers' Association were organized.
...Many committees have come to the
...conclusion that an ounce of preven-
...tion is worth a pound of cure, and will
...endeavor to work up a sentiment,
...through a process of education, that
...will have some weight in shaping any
...legislation that may come before
...congress. The purpose of the Bakers-
...field meeting is set out in the call as
...follows:

...In order to arrive at the best method
...to pursue in an effort to induce the
...government to take immediate remedi-
...al measures in behalf of those operat-
...ing on land held upon government
...claims, which claims have been af-
...fected by the vote by late interpre-
...tation of the laws governing mining
...claims, it has been determined to call
...together all those interested directly
...or indirectly in the matter; and all
...communications to which this is addressed are
...earnestly urged to attend a
...meeting to be held in Bakersfield
...Saturday, November 12, 1910, at
...such time and place it is hoped a plan
...may be suggested and approved where-
...by the rights of the said operators may
...be secured in accordance with the im-
...pression of the government, and
...a general understanding of the laws
...in the light of rulings and decisions
...bringing up to a recent date."

...It is estimated that a big dele-
...gation of oil men will go to Bakersfield
...from this city, and it is certain that
...Los Angeles and Kern county will have
...large representations at the meeting.

NEW WELL A GOOD ONE.
CONSOLIDATED MIDWAY.

...Local officials of the Consolidated
...Midway Oil Co. yesterday received tel-
...egrams from Superintendent Barber
...and Consulting Engineer E. A. Wilmot,
...who are in the field, giving information
...concerning the new well. Barber said:
...'No. 1 on section 33 flowing about
...1,000 barrels a day.'

...Wilmot said that 'Our new well on
...the Gerlick this after-
...noon came in. Started flowing
...about 500 and is still flowing be-
...tween 500 and 600 barrels, and is
...cleaning up all the time. Well
...is down 1,040 feet. On 20 every
...thing is satisfactorily as we
...could wish.'

...Alaska Midway's New Well.

...The Alaska Midway Oil Co. which
...struck a good well several months
...ago, has reached the sand with another
...and from all reports it looks like
...a better one. This is a heavy gas
...well and is coming up through
...the drilling water.

...Alaska Pioneer Sells Oil.

...The Alaska Pioneer Oil Co. operating
...on section 32, 32-23, North Midway,
...struck oil at 930 feet last Sunday.
...It penetrated a rich sand and
...has given indications of being a
...good one. The Alaska Pioneer purchased
...the lease from Charles Rinehorn and
...associates some time ago for $250,000.

SOON TO BE WEDDED.

...Pre-Nuptial Amusement
...Is a Surprise to Many Friends
...of Bride and Groom-to-be.

...Mr. and Mrs. Charles R. Boothe of
...Fairfield avenue, South Pasa-
...dena have issued invitations for the
...wedding at their daughter, Miss Sarah,
...to Mr. Gordon Robinson of New
...York City, which is to be solemnized in
...St. Luke's Pro-Cathedral, Tuesday
...afternoon, the 22nd inst.

...The affair is consequently guarded
...with much secrecy and today's announcement of
...the approaching wedding is the first
...intimation and will be a surprise to many
...friends.

...Miss Sarah Y. Boothe will attend her
...sister-in-law as matron of honor, and
...Miss Gertrude Boothe will be maid of
...honor. The bride will be Miss Helen
...Boothe, daughter of Dr. and Mrs.
...Boothe, the announcement of
...the engagement to Jay Boothe,
...son of the bride-to-be, was a recent
...event. Miss Gertrude King,
...Miss Vickers, and Miss Alice
...Sarah Y. Boothe will be host
...and the usher duties will be per-
...formed by Jay Boothe, Jay Boothe,
...president of this city, Bert
...Boothe, and Frank
...Boothe, George Seager and Terry
...Boothe.

...Following the ceremony a small re-
...ception will be given at the family
...residence for members of the bridal party
...and relatives only.

...On the evening of Thursday, Decem-
...ber 22, Mr. and Mrs. Boothe will enter-
...tain for the bride and groom.

CALL FOR GARMENTS.

...Ladies Branch of Needlework
...To Have Annual Ingather-
...ing Next Monday.

...The annual ingathering of the Los
...Angeles branch of the Needlework
...Guild of America will be held Monday
...afternoon in Blanchard Hall. The branch presi-
...dent, Mrs. E. E. Mahoney, wishes to
...have it remembered that the
...garments must have every-
...thing completed by Saturday for the
...meeting, but new articles is received.
...Any one who can send articles to any
...of the branch rooms or to Mrs.
...Mahoney's residence, No. 1945
...Orange street.

...The secretary's report for 1909 shows
...that 1,000 garments were distributed
...to the poor of the city, besides many different charitable
...articles made.

...Held for Murder.

...Antonio Cerrito, an Italian, charged
...with killing John Stassi,
...at 56 No. 1522 Dar-
...ington street, was held for
...trial by Judge Chambers yesterday
...afternoon without bail.

STOMACH MISERY JUST VANISHES

Indigestion, Gas, Heartburn and Dyspepsia Go

There is not a single reader of the Times who suffers from any form of Stomach trouble who can afford to leave Diapepsin untried. There is no other preparation which gives such prompt and lasting relief.

As there is often someone in your family who suffers from an attack of indigestion or some form of Stomach trouble, why don't you keep some Diapepsin in the house handy?

This harmless blessing will digest anything you can eat without the slightest discomfort, and overcome a sour gassy Stomach five minutes after.

Tell your pharmacist to let you read the formula, plainly printed on these 50-cent cases of Pape's Diapepsin, then you will readily see why it makes Indigestion, Sour Stomach, Heartburn and other distress go in five minutes, and relieves at once such miseries as Belching of Gas, Eructations of sour, undigested food, Nausea, Headaches, Dizziness, Constipation and other stomach disorders.

Some folks have tried so long to find relief from Indigestion and Dyspepsia or an out-of-order stomach with the common, every-day cures advertised that they have about made up their minds that they have something else wrong, or believe theirs is a case of Nervousness, Gastritis, Catarrh of the Stomach or Cancer.

This, no doubt, is a serious mistake. Your real trouble is, what you eat does not digest; instead, it ferments and sours, turns to acid, Gas and Stomach poison, which putrefy in the digestive tract and intestines, and besides, poisons the breath with nauseous odors.

A hearty appetite, with thorough digestion, and without the slightest discomfort or misery of the Stomach, is waiting for you as soon as you decide to try Pape's Diapepsin.

BISHOP GRAVES.

(Continued From First Page.)

sistance of English teachers, the Chinese frequently attempt to westernize their school for young women.

While strolling in the streets of a Chinese city, Bishop Graves recently met a bevy of girls from such a school. He was astonished to see that they were smart cadet caps, trousers instead of skirts and carried very small and very part college canes. To convince him that they were quite the genuine article, they saluted him with a broad English hello. On the other hand, where the schools are conducted by the missionaries, or where they have some foreign supervision, the results have been all that could be expected.

In the schools for young men, it has been hard to fill the upper classes, because when a boy has taken his sophomore year of work, he aspires to be sent by his government to the United States or to England for higher education. Out of thirty-one sophomores at St. John's school in China last year, twenty-six of them passed the examination which gave them the right to study abroad.

Recently, the Episcopal church has been attempting, with considerable success, to enter fields not before opened to missionary work. A large part of the progressive mission work in the church of China is being prosecuted by young Chinese converts who apply themselves with intelligent zeal and who inspire a ready sympathy in their fellow citizens.

The work of the medical department is held in high appreciation and when a Chinese city secures a foreign hospital, it feels that it is a little better than any neighbor city not so favored.

NEW TROLLEY DIVISIONS.

J. C. McPherson, formerly superintendent of the city lines of the Pacific Electric, resigned when the transfer of the city lines to the Los Angeles Railway took place and has been made superintendent of the Watts, Edendale and Glendale lines of the Pacific Electric. This creates a new division on the line. The Pacific Electric local lines have become Division 4 of the Los Angeles Railway, and are in charge of foreman J. G. Knapp and assistant foreman F. L. Burns, appointed yesterday.

HIS NAME HENRY HEATON?

That the elderly man who took his life in Hollenbeck Park last Saturday purchased the revolver with which he shot himself on East First street and gave his name as Henry Heaton, was discovered yesterday by John R. Paul, in whose undertaking room the remains are kept awaiting identification. The name Heaton is believed to have been assumed. The remains will be kept until tomorrow in the hope that some person who knew the man will make his identity certain.

AFTER SUFFERING ONE YEAR

Cured by Lydia E. Pinkham's Vegetable Compound

Milwaukee, Wis. — "Lydia E. Pinkham's Vegetable Compound has made me a well woman, and I would like to tell the whole world of it. I suffered from female trouble and fearful pains in my back. I had the best doctors and they all decided that I had a tumor in addition to my female trouble, and advised an operation. Lydia E. Pinkham's Vegetable Compound made me a well woman and I have no more backache. I hope I can help others by telling them what Lydia E. Pinkham's Vegetable Compound has done for me." — Mrs. Emma Imse, 833 First St., Milwaukee, Wis.

The above is only one of the thousands of grateful letters which are constantly being received by the Pinkham Medicine Company of Lynn, Mass., which prove beyond a doubt that Lydia E. Pinkham's Vegetable Compound, made from roots and herbs, actually does cure these obstinate diseases of women after all other means have failed, and that every such suffering woman owes it to herself to at least give Lydia E. Pinkham's Vegetable Compound a trial before submitting to an operation, or giving up hope of recovery.

Mrs. Pinkham, of Lynn, Mass., invites all sick women to write her for advice. She has guided thousands to health and her advice is free.

Special Sale of Women's Shoes

Sensational 2-Day Sale
Friday and Saturday

This is a "get acquainted" Sale of over 2000 pairs of Women's High Grade Boots and Oxfords. Every new Fall style is represented in this lot—all wanted leathers—in every size and width. We want you to get acquainted with the splendid bargains in stylish High Grade Shoes always to be had at the "Underprice Boot Shop."

$3.35
Women's Boots
Values $5 and $6
Stylish short vamp Black Suede and Cravenette Boots; also Patent Colt, Dull and Tan Russia Calf, and Vici Kid Boots—all the latest Fall Models. All sizes and every width in each style.

$2.15
Women's Oxfords Pumps
Values $4 and $5
Fashionable Patent, Dull and Tan Calf Oxfords and Pumps. Also a wide selection of very dressy Black Suede Pumps with Hand-Turn Soles, appropriate for Evening wear. All sizes and widths. Anticipate your future shoe needs and buy several pairs of these and save money.

The Underprice Boot Shop
WETHERBY KAYSER
215-217 BROADWAY

Overcoats Cravenettes Topcoats

We are of the opinion that our range of coats cannot be duplicated elsewhere. Only after inspection of these and a careful notation of our prices can you fully appreciate the extraordinary line of coats we have to offer you.

Good Value Always
$12.50, $15, $18, $20
Up to $35

Umbrellas 50c to $5.00

Agents For
Hart Schaffner & Marx

Established Over a Quarter of a Century

Mullen & Bluett Clothing Co.

Broadway and Sixth Street

The Quality Store

TEMPORARY OFFICE

Times-Mirror Printing & Binding House
American Engraving & Electrotype Co.
313 West First Street

Orders Taken for Printing, Engraving and Electrotyping

VICTOR Talking Machines
Easy Terms
J. B. BROWN MUSIC CO.
643 SOUTH BROADWAY

3 Days To Chicago, St. Paul; Minneapolis
Via Scenic Route. Lowest rates. Choice of lines. Let us plan your trip.
C. A. THURSTON.
G. A., C. & N. W. RY., 606 South Spring Street, Los Angeles.

$5 20-INCH AFRICAN OSTRICH Plume, black or white, French curl. Mail orders carefully filled
Scofield Millinery Co.
737 SOUTH BROADWAY

VILLE DE PARIS

317-325 SO. BROADWAY — 312-322 SO. HILL STREET
A. FUSENOT CO.

Correct Styles in Suits

$15.00
$20.00
$22.50

Do not think, because we sell so many higher priced suits, we do not show a fine assortment of moderate priced ones—for we do—and this line is the one we wish to emphasize today. These suits are shown in serge, cheviot, mannish suitings and broadcloth; in fashionable colorings. The style, fit and finish of these suits are equal to those costing much more.

If you are thinking of paying about such prices as those mentioned here you should inspect our assortment, for it is full of merit.

"Ville" garments or characterized by best materials, latest style, perfect fit and reasonable prices. Could you ask more?

Beeman & Hendee
447 South Broadway
Children's Attractive Coats

Little Girls' Box Coats of excellent serge, garnet and brown, perfectly tailored, emblem on sleeve; sizes 3 to 7 years.
$9.00 Values $5.50

Girls' Coats in rough mixed materials, tans and grays predominating, nobby styles, well tailored, sizes 3 to 7 years.
$7.50 Values $4.50

Desmond's

Corner Third and Spring
DOUGLAS BUILDING

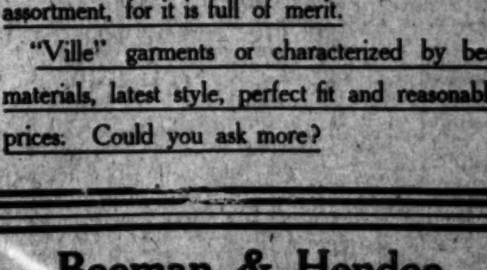

Every visitor to our store is invited to register his or her name and address whether a purchaser or not. On next January 4, 1911, one of the visitors will become the proud possessor of the beautiful Packard Limousine.

Call today, Register and tell the Man where you wish it sent

Kahn's Correct Clothes
457 SOUTH BROADWAY

Established 1869
S. Nordlinger & Sons
DIAMOND MERCHANTS
631-633 So. Broadway

The New Rambler
is the best value in the world in a car.
W. K. COWAN, 1140 So. Hope St.

California Furniture Co.
Broadway, Near Seventh
Exclusive Agents
Globe-Wernicke Elastic Bookcases

Reliable Values At Reliable Prices
Montomery Bros.
The Reliable Jewelers and Diamond Merchants
Broadway, Near Fourth st.

THE TIMES-MIRROR COMPANY.
H. G. OTIS,
President and General Manager.
HARRY CHANDLER,
Vice-President, Assistant General Manager.
MARIAN OTIS-CHANDLER,
Secretary.
ALBERT McFARLAND,
Treasurer.

The Times

EVERY MORNING IN THE YEAR.
Daily, Sunday and 32-page Illustrated Weekly Magazine. Founded Dec. 4, 1881.
29th Year.

SCOPE AND AIMS: Independent, uncompromised, unshackled, unpurchasable, unafraid and unincumbered, THE TIMES is devoted to the great principles of Liberty under Law, Equal Rights to all and Guilds of Lawful human endeavor, to Industrial Freedom, and to the upbuilding of Los Angeles, the State of California and the great Southwest.
"Lest we forget! Lest we forget!"

SWORN CIRCULATION: Daily, net average for 1898, 12,501; for 1897, 10,236; for 1899, 26,121; for 1479, 24,751; for 1900, 26,208; for 1901, 28,862; for 1342, 30,200; for 1903, 34,000; for 1904, 37,302; for 1905, 42,150; for 1906, 50,501 copies; for 1907, 52,311 copies; for 1908, 44,500 copies; for 1909, 51,264 copies; Sunday average for 1909, 61,358 copies.

TELEPHONES: Counting Room, Subscription Department, Editorial Rooms, City Editor and Local News Room; Press, Main 8200; Home, call for THE TIMES.

TERMS: Daily, Sunday and Magazine, 75 cents a month, or $9.00 a year. Daily without Sunday, $7.20 a year; Sunday, $1.50; Magazine, $2.50.

AGENTS: Eastern Agents, Williams & Lawrence, Remarich Building, 5th Ave. and 26th St., New York; 1202 Marquette Building, Chicago; Washington Bureau, 45 Evans Building (THE TIMES on file); San Francisco office, Room 1206 Call Building, R. J. Bidwell, Representative.

WHEN LOS ANGELES TIMES will hereafter be on file for the use of TIMES readers in the offices of THE AMERICAN PRESS COMPANY, as follows:
Berlin: 16 Charlotten Strasse, W. 6.
Paris: 11 Rue Scribe.
London: 6 Haymarket.

OUR NEWS SERVICE: Full Associated Press service, covering the civilized globe, supplemented by ample special dispatches daily.

Office: 531 South Spring Street.

Entered at Postoffice as mail matter at second class.

Pen Points.

It is Capt. Fredericks all the way.

Industrial Note: Cabinet making is now enjoying a boom in France.

The Roosevelt wall paper trust charges still stick to candidate Dix.

Everything will be satisfactorily settled now. The Russian Duma is in session.

Anyhow, California can furnish all the lemons necessary for the November 8 handout.

The December magazines were out too early to have the story of the flight of Hawley and Post.

What the country really needs is a safe and sane exhibition of foothalitis on Thanksgiving Day.

It is snowing in the East—getting ready to cover the political grave of the esteemed Democracy.

Beware of these fakers who prophesy and attempt to cast out devils in the name of the Republican party.

An Indiana man has married a bearded lady of circus fame. Another case where her face is her fortune.

It is announced that Mary Garden, the singer, is to marry a Turk. Will this be another Rob Chanler incident?

That Miss Eleanor Sears person is having her picture in the aviation meets. She is as persistent as dandruff.

The most clubs are always found under the apple tree bearing the best fruit. It is so in the case of Capt. Fredericks.

Beware of the enemies of the Republican party who are wearing the livery of the organization to serve the insurgent devil.

Auto advertisers are booming what they call a "smooth, sweet-running car." Are they scenting the 1911 models with heliotrope?

The wiseacres are again discussing the explosion on the Maine, and the argument is hot enough to cause another outbreak of hostilities.

Los Angeles ought to be able to take her cue on the trade proposition from the reception tendered the Chamber of Commerce Committee in China.

Miss Annie Morgan, daughter of J. Pierpont, denies the report that she is to marry a foreign count. There is an experienced financier in her family.

The loyal Republicans of Los Angeles county endorse the national administration. They will not favor any set of men who are trying to dynamite it.

The October stamp sales at the Los Angeles postoffice show an increase of 20.49 per cent. over the corresponding month of last year. It pays to advertise.

The promise of the Republican candidate in Wisconsin for Governor that he will marry if he is elected would be a winner if the women were allowed to vote.

John Callan O'Laughlin is diagnosing the political situation in Indiana. If John had his cane with him while penning his views, they are valuable perhaps.

There are 8,000,000 people in Africa who wear no clothes. And all Democrats, probably kicking on the cotton and woolen schedules of the Payne tariff law.

No one has heard of ex-President Roosevelt lifting his voice for a Democratic candidate. But some of his alleged followers here are engaged in the disreputable business.

The estate of Mark Twain foots up $400,000. But what would it have been had he remained a pilot on the Mississippi River. Mark played his greatest joke when he left that job.

Local Republicans will accept the advice of Hamlet in the effort of anti-administration men to defeat a part of the Republican county ticket:

"Beware
Of entrance to a quarrel, but being in,
Bear't that the opposed may beware of thee."

Speaking of the high cost of living, if we made our own clothes, raised our own food and lived like our forefathers, the problem of life would be as easy for us as it was for them. But clothes, water, gas, electricity, pavements and the band playing during the dinner hour, all costs money.

DON'T GIVE UP THE SHIP.

Owing to the workings of the primary law, by which the regular Republican vote was divided between three candidates for Governor, a minority of Republicans calling themselves insurgents, seized the grand old ship in California and loaded a lot of Populistic and some Democratic fads upon her deck.

But because we do not like the new, and strange and obnoxious cargo, let us not therefore abandon the old ship. She has weathered many a storm, and carried cargo after cargo of freedom and prosperity, and progress and power safely into port. After the election the old and loyal crew will again take charge of the vessel and throw the noisesome cargo overboard, and the mutinous insurgents will grow weary of their foolishness and return to duty.

SILLY SOCIETY LEADERS OF STRIKERS.

Instead of dressing their poodles and terriers in blue satin breeches and embroidered kimonos, and giving dog lunches in the drawing room, regardless of the subsequent ravages of the wicked flea whom no man pursueth, some of the sillier society ladies of Chicago have taken up a new fad. They attire themselves in the costume of working girls, join the strike of the garment makers, and practice calisthenics by throwing cobblestones at the women who continue at work in spite of the orders of—not walking delegates, but auto-riding delegates.

Miss S. M. Franklin, who was probably not a great grand-daughter of the illustrious Benjamin, was kindly occupying her leisure moments in picketing a shirtwaist-making plant in West Division street in Chicago, the while she sang alternately airs from the "Gotterdamerung," melodies from "Tom Moore," and gave voice to the inspiring chorus of the "Marseillaise," adapted to the occasion:

"Ye seamstresses awake to glory,
Your oppressed sisters bid you rise.
Throw rocks at girls in second story,
And yell at Emma, Jane and Lize."

Miss Franklin's exhortation and her denunciation of the scab workers as women without bobbleskirts, chiffons or embroidered chemises, was cut short by a meddlesome policeman, who laid the heavy hand of the law upon her, marched her to the police auto that was in waiting, and gave her an unjoy ride to the nearest station. There, when the police captain asked her name, she presented him with a card on which was engraved the name of Seraphina Medusa Franklin.

At this the captain of police fell upon his knees, and cried: "Pardon, gracious lady, my minion who arrested you knew you not," and then he clubbed the minion, and the policeman in attendance performed the grand kow-tow before Seraphina Medusa.

Seriously, if the Chicago society leaders, instead of unnerving and disgracing themselves by leading ignorant girls in a vain crusade against law and order, would each put aside a portion of the money she wastes in frivolities, and establish a co-operative garment workers' factory, and then another one, and then a dozen more, and pledge to these establishments their custom, and the custom of all whom they could influence, they could soon establish a condition of things that would make strikes unnecessary. But there would be one bad feature about such a reorganization of the shirtwaist-making industry. It would deprive the walking delegates of their jobs, and they would become martyrs to the inexorable law which says—"Work or starve."

There is nothing in politics to warrant the members of the Old Guard, having been slapped on one cheek, to turn the other. Hence why should the linen for the insurgent candidates? friends of President Taft lend their

A ROYAL DRUMMER.

With what the cables call an entourage of twenty-five, the Crown Prince Frederick William of Germany has started for the Far East, taking along the Crown Princess to keep him company. He's going to hunt tigers in India, search for more twins in Siam, talk to Tommy Atkins at Hongkong, find out at Canton if a Chinaman is really a Celestial, and at Tokio whether a geisha girl is fit company to be seen with in broad daylight.

We are given the impression that the young man is to make "the grand tour," which has been much enlarged since European nobles first prescribed it for their sons. Time was when a visit to gay Paris, a journey down the Rhine, an attempt at the Matterhorn, the loss of a few ducats at Monte Carlo, a glimpse of Naples by moonlight and a love scene at Venice were considered sufficient education in the way of world travel and experience for the sons of the European rich. Nowadays, when a man would just as soon fly as walk, and cabins on steamers are more comfortable than luxurious suites in vast hotels at home, the "grand tour" has swollen in size. It embraces New World and Old, Occident and Orient. It takes in east of Suez and north of fifty-four.

Therefore, the son of the Kaiser will see many sights and hear many sounds which young men of earlier days, though to the manner born, could not. But he is not really going round the world as a gentleman of more or less leisure; he has been chosen as an exalted commercial traveler. In other words, his work will be to drum up trade; not, of course, in the ordinary style of the traveling salesman, but in a kingly way. His mission is commercial, although the world is supposed not to notice that. "He's going on the grand tour," says the Kaiser, but over in Berlin they are well aware that he's traveling for the sake of trade. In these days, the nation which gets the most trade, which does the most business, heads the world procession. Germany's ambition, since it emerged from the obscurity of petty principalities, has been to take the very front seat. To get there it must develop world-wide trade, and so the Crown Prince has been sent out to hobnob in the Orient with some of the people who are sending vast quantities of goods to its rival, Britain. And Cecile, the fair Crown Princess, goes along also, because she can distribute radiant smiles which may be of great assistance to the royal drummer, her husband.

Political radicalism is now at high tide. It will be different when the returns have been read, marked and inwardly digested. Another case of a house divided against itself.

THERE IS STILL FRANCE.

When the Marshal of France, who surrendered to the German army the city and fortress which he had been appointed to defend, was on trial before the Chamber of Peers, he was asked what excuse he could offer for his action, he said: "What could I do? My Emperor was a prisoner." "But," said the Duc d'Aumale, "There was still France."

There is still the Republican party. It is in the tangled underbrush of the forest into which it has been driven. It is in the mire of the swamps into which it has been misled, and the briers are scratching it, and the mosquitoes are sucking it, and the gnats are stinging it, and the snakes are hissing at it, but it will brush away the insects and crush the reptiles beneath its heels, and march again into the open sunlight unscathed, and its march will be as beautiful to the people as is the march of the morning out of the night.

The insurgents who opened the fight on President Taft, can hardly expect the enthusiastic and loyal support of his friends.

VOICELESS SPELLBINDERS.

The old-time California Republican orators—Knight, Shortridge, Fitch, Gillett—and others, "one blast upon whose bugle were worth a thousand men," were not only not invited to participate in the present contest, but their offers of service were insultingly ignored. "Whom the gods wish to destroy they first make mad." Nevertheless, the old boys will vote the Republican ticket as they have always done, though they may vote for a portion of it gritting their teeth.

GIVE THANKS FOR SLEEP.

If somebody calls you a sleepyhead, don't mind. You are to be envied. The man who can sleep tight is lucky, and there is no greater curse than insomnia. Early this week a Los Angeles man jumped from the second story of the residence of his son and was killed. "He could not sleep, and feared he would be driven insane," was the explanation for his suicide. So dreadful was his lot by reason of his lack of sleep that the man preferred death.

All over the country we read of similar acts. Insomnia drives men and women insane and many persons prefer the dark and narrow tomb to the madhouse. No person who has not tossed and turned night after night, vainly wooing sleep, can properly imagine the feelings of the unfortunate robbed of "nature's sweet restorer."

Insomnia has struck the cup of fame from the lips of thousands who, after a game struggle, have climbed the ladder, only to fall back when their hands clasped the topmost rung. The man who can't sleep cares not for play, for work, for anything. He seeks the one great boon that is denied him.

Remembering all this, one's thoughts naturally go to the dynamiters and their Los Angeles organ, which is exciting the laborites and inciting to a repetition of the dreadful deed of October 1. It is a positive fact that numerous women in this city have not gotten over the terror caused by that deed, and that sleep, which came to them easily before, is not a constant nightly visitor now. The sound of that explosion still rings in their ears, and the fear of what may be out in the darkness comes between them and repose. And to think that we have in Los Angeles a so-called newspaper which is doing its best to keep this city in a state of perpetual fear of dynamiters and to prevent these women from regaining their normal poise! Unfortunately, the vile and murderous sheet is but one of a "string" of equally dirty panderers to unionite subscribers and the whole conglomeration is endeavoring to stir up labeled labor all over the Pacific Coast. When trouble breaks out in any city where one of these sheets is published the authorities should make an example of the men really responsible.

BACK FROM OWENS RIVER.

As it Might Have Been.

Three wise men of Gotham
Went to sea in a bowl—
If the bowl had been stronger
My story'd been longer.
—[Mother Goose.

The breaking waves dashed high
On a stern and rock-bound coast—
Ah, better for the sailing bowl
Were it filled with milk and toast.
—[Felicia Hemans.

And they were three and they were wise;
(A dim, dark deep at the end of day!)
And fain would journey on high emprise
Where lift the tints of the tropic skies,
But now, alas to our hailing cries
The hollow echo alone replies.
(A dim, dark deep at the end of day)
—[Dante Gabriel Rosetti.

Thou, too, sail on, O Bowl of State,
With no attendant spoon or plate.
Sail with the wise men of New York,
And skim the waves like any cork.
The three wise men who cannot swim,
With courage great, with courage grim,
Are hanging breathless on thy rim.
—[Henry Wadsworth Longfellow.

They sailed, the three wise men of Gotham,
'Mid waves that would spray 'em and froth 'em;
A bowl such as people put soup in
They chose for their spirits to droop in—
No one has from that day to this met
This unlucky trio 'Twas Kismet!
—[Robert Browning.

Three there were and three they went
And forth they sailed by three—
Honor and faith and good intent and
the fairest hopes that be.
But what know we now of stern or bow of a broken breakfast bowl,
And where do they rest? By east or west, the ocean shows no hole!
—[Rudyard Kipling.
—[Chicago Evening Post.

UNCLE WALT.

The Poet Philosopher.

Each day the peril hunters find some new and frightful bugaboo; it is not strange the public mind is often showing shades of blue. We're being robbed by ruthless hands, of all our rights we are bereft; and heartless plutocratic bands are preying on us right and left. They're stealing all our wood and coal, they've burglarized our water sites; by day they put us in the hole and rob our chickencoops by nights. The druggists sell us poisoned dope, the grocers sell us wooden beans; alas! there is no ray of hope—for those who read the magazines! And still we seem to jog along, in quite an easy, well-fed way; we wouldn't know that things are wrong, but that we're told so every day. We seem to throw in three square meals, and have a place to seek repose; and when we need some extra wheels we do not have to pawn our clothes. So let the peril hunters scream, and write their hot and throbbing stuff; prosperity may be a dream, but while it lasts it's good enough.
WALT MASON
(Copyright-1910 by George Matthew Adams.)

A Buffalo Hunt.

Down he went but only during the fraction of a crumb of time; and on his feet again he charged me like a thunderbolt. Heaven alone knows how I managed to plant another bullet at the spring of his massive shoulder and then dodged for dear life. My companions had by now entered the lists and were beginning to shoot. But nothing appeared to take effect upon that incredible mass of vitality, and, though he stumbled heavily whenever a shot went home, he renewed his charge each time with the same fury, until with a despairing groan he suddenly rolled over like a foundering ship, presenting to us the broad of his huge back.

My heart was won by such pluck; and as to my profound admiration, it had long ago been his. I determined to do the royal beast the one service it was in my power to render by giving him the coup de grace. So in spite of the guide's frightened gestures—for they knew what a seemingly dead buffalo is capable of—stubbornly heading my little party to about half the distance separating us from him, I covered him. But my fingers had not pressed the trigger when he heaved himself up once more and with lowered front came at me with a rush. When his horns were at two metres distance, I let him have my last, two bullets at the root of the neck and whole-heartedly took to my heels without waiting to see whether they would stop him or not.

As a matter of fact, they did not, and while legging it furiously I felt him uncomfortably close, the breath of his nostrils scorching the back of my neck. It seemed to me to be time to dodge again. I just managed it, getting the mere wind of the stroke, which, however, threw me flat upon my face.

Thinking, even as I fell, that as he was about done for he would immediately fall on top of me, I hugged my gun tight and tried to utilize my impetus in a roll for safety. I was years executing this manoeuvre, expecting all the while to be flattened out like a beetle, but staggered at last to my feet in time to hear a single clear-cut shot and gaze dazedly down at an amazing bulk of buffalo meat.—[The Duke of Montpensier, in Harper's Weekly.

Tale of the Wily Three.

Mark Twain was a firm believer in the national movement for good roads, and had many a tale to tell about the incredibly bad roads of some sections.

A Hartford man recalled the other day this experience of the famous humorist:

"I once had thirty miles"—so Mark Twain began—"to go by stage in Mississippi. The roads were terrible, for it was early spring. The passengers consisted of five men and three women—three large, well developed women, swathed in shawls and veils, who kept to themselves, talking in low tones on the rear seat.

"Well, we hadn't gone a mile before the stage got stuck two feet in the black mud. Down jumped every man of us, and for ten minutes we tugged and jerked and pulled until we got the stage out of the hole.

"We had hardly got our breath back when the stage got stuck again, and again we had to strain our very hearts out to release her.

"In covering fifteen miles we stuck eight times; and in going the whole thirty we lifted that old stage out of the mud seventeen times by actual count.

"We five male passengers were wet, tired and filthy when we reached our destination; and so you can imagine our feelings when we saw the three women passengers remove as they dismounted, their veils, their shawls and their skirts, and lo, and behold—they were three big, hearty, robust men.

"As we stared at them with ferocious and bulging eyes, one of them said:

"'Thanks for your labor, gents. We knowed this road, and prepared for it. Will you liquor?'"—[Minneapolis Journal.

Novelists Can't Write Short Stories.

[Conan Doyle, in "Through the Magic Door."]

Which are the great short stories of the English language? Not a bad basis for a debate! This I am sure of: That here are far fewer supremely good short stories than there are supremely good good long books. It takes more exquisite skill to carve the cameo than the statute. But the strangest thing is that the two excellences seem to be separate and even antagonistic. Skill in the one by no means insures skill in the other. The great masters of our literature, Fielding, Scott, Dickens, Thackeray, Reade, have left no single short story of outstanding merit behind them, with the possible exception of wandering Willie's tale in "Red Gauntlet."

On the other hand men who have been very great in the short story, Stevenson, Poe and Bret Harte, have written no great book. The champion sprinter is seldom a five-miler as well.

Poe is the master of all.

Poe is, to my mind, the supreme original short story writer of all time.

Forgot He was There.

Two lawyers before a Probate Judge recently got into a wrangle At last one of the disputants, losing control over his emotions, exclaimed to his opponent:

"Sir, you are, I think, the biggest ass that I ever had the misfortune to set eyes upon."

"Order! Order!" said the Judge gravely. "You seem to forget that I am in the room."—[Ladies' Home Journal.

The Cape Cod Canal, now in the course of construction, will cost about $12,000,000.

THE POLITICAL WATCH TOWER.

Oo! I guess this won't raise blisters! Dr. Ervin S. Chapman, the superintendent of the Anti-Saloon League, has sailed into the Frederick-Woolwine fight.

It's strenuous Christianity and then some.

In a nice, firm, cultured way, he lands on the Mayor of the city.

He makes it clear that Fredericks has been robbed of credit for good works; that T. Woolwine is a meddlesome boy who spoiled a well-laid graft prosecution in the Harper case by butting in.

It is printed in the form of a four-page pamphlet, mailed to 15,000 church members, embodying the results of a searching investigation into the conduct of the District Attorney's office by a committee consisting of Rev. Hugh K. Walker, A. W. Adkinson, Herbert J. Weaver, J. L. Parks and Hon. James McPadden.

As the result of that investigation, Dr. Chapman pronounces the following verdict:

"I have been more than half a century in public life; but I have never known a public official more faithful to duty, more vigilant and watchful, more courageous and true, and more efficient in service than has been the District Attorney of Los Angeles county during all the past eight years."

Dr. Chapman reviews the history of the breaking-up of the "blind pigs" and dives of various kinds in this county.

Taking up the Harper matter, Dr. Chapman says: "I am but expressing the deliberate judgment of those who have, during these months, plodded through this investigation with me when I solemnly declare to you fellow-citizens that the accusations against the District Attorney are without warrant in fact."

Dr. Chapman mentions what I also know of my own knowledge to be a fact, that Fredericks had a secret investigation of the Harper administration well under way when the whole thing was "blown off" by the rash, ill-considered, half-baked disclosures of young Mr. Woolwine.

I know that this was a fearful disappointment to Capt. Fredericks, for he was proceeding along a line that would have been effective.

"For two months and a half," says Dr. Chapman, "previous to the beginning of this investigation, by another, Dist.-Atty. Fredericks through his detectives was diligently, though quietly as always, seeking evidence of Mayor Harper's guilt. And furthermore it is declared by the grand jury that 'the agitation from other sources became so great and so public that' further secret work was discontinued.'

"Thus the carefully considered work of the District Attorney at the early stages of the Harper scandal was frustrated by the announcement through the press that evidence was being secured against the Mayor."

At the close of his document, after casually mentioning the fact that to Fredericks belongs the credit of forcing the confession of Nick Oswald, Dr. Chapman proceeds to firmly saddle the seat of Mayor Alexander.

Ouch! He intimates that it hurts him more than it does the Mayor to have to do it.

I imagine that this portion of the good doctor's remarks will make a sensation in the City Hall. Says Dr. Chapman:

"A notable illustration of his manly independence of machine politics and kindred influences is seen in his masterful speech in the Republican convention, two years ago, at Shriners' Auditorium, placing George Alexander in nomination for the office of Supervisor.

"I am not unmindful of the fact that the man whom he sought to place in office has recently made the claim that Capt. Fredericks led him into a trap to prevent him from becoming an independent candidate. With all my ardent personal affection for Mr. Alexander, and my admiration of him and his public services, I declare this charge against Capt. Fredericks to be utterly without foundation in fact."

Dr. Chapman gives the following as the real facts of the "trap" laid by Capt. Fredericks to "force" the guileless Alexander into an independent nomination:

"We were all three agreed that if Mr. Alexander went into the convention and failed to secure the nomination he could not become an independent candidate. No one was more emphatic in expressing this opinion than was George Alexander himself.

"As the very best means that could be employed to secure his nomination Capt. Fredericks was asked to make the nominating speech. This he cheerfully consented to do, and all who heard him will remember to this day, his soulful plea for the continuance in office of George Alexander. If Capt. Fredericks went to Mr. Alexander and requested him to sign a promise that he would not become an independent candidate, as Mr. Alexander states, and as I unquestioningly believe, Capt. Fredericks did that as a means to secure votes for Mr. Alexander's nomination. Mr. Alexander had already made that promise to Capt. Fredericks and to me. He had not the slightest thought of becoming an independent candidate if defeated in the convention.

"The entire part taken by Capt. Fredericks in this affair was open and manly, was prompted by sincere personal friendship for Mr. Alexander and with a desire to be of service to him. His work was so well and wisely done that it should have secured for him Mr. Alexander's lasting gratitude.

"Furthermore, after the convention I was frequently in conference with Mr. Alexander and he expressed himself as entirely satisfied with the support Capt. Fredericks had given him. Never until this statement of Mr. Alexander was published have I heard an intimation of his dissatisfaction with Capt. Fredericks's course relative to his nomination. Nothing is more certain than that in thus impugning the motives of Capt. Fredericks, Mr. Alexander does his long-time friend and ardent supporter a most grievous injustice; but that injustice is in keeping with the character of the great part of the accusations which have been brought against the District Attorney."

Straw votes are being harvested.

Twenty men dining at the Union League Club the other day took a vote on the District Attorney fight. Seventeen were for Fredericks; three for Woolwine.

The Waiters' Association, which has a membership of 300, took a straw vote. Three votes were cast for Woolwine; all the rest for Fredericks.

At a big down-town "men's" clothing store, the clerks took a vote. Out of forty votes, thirty-two were cast for Fredericks.

In behalf of Judge James, candidate to succeed himself on the Court of Appeal, a committee of the following well-known attorneys have issued a statement to the voters: Joseph Scott, Wheaton A. Gray, W. H. Anderson, E. W. Britt, L. H. Valentine, E. A. Meserve, F. Q. Story, G. C. DeGarmo, J. Wiseman MacDonald, George P. Adams, Clair S. Tappaan, Byron Hanna, Walter F. Haas, John D. Foster, Gesner Williams, Arthur Wright, Oscar C. Mueller, John W. Kemp, Geo. L. McKeehy, John Daly, Grant Jackson, E. J. Fleming, Frank H. Richardson.

They point out Judge James's splendid qualifications for the office and his valid claims to the same, inasmuch as he resigned his place on the bench to take the appointment, finds himself compelled to run as candidate by a technicality. The committee also points out that Judge James's name appears only in the independent column of the ballot, and that a vote for him by the Republican "party circle" will not count for James. The only way to vote for him or for the Independent ticket for the Superior Court is to make a cross opposite their names, regardless of whether or not the party circle is stamped the party circle.

THE WATCHMAN.

THE RELIEF FUND.

For the Families of the Men Who Died Like Soldiers at Their Post of Duty.

The Times begs to acknowledge the following subscriptions to the relief fund for the families of the victims in the explosion and fire, caused by unknown hands, in its building on the 1st inst.:

Previously acknowledged	$
W.C.T.U., Santa Ana	
Register Pub. Co.	
A. G. Johnson	
J. M. Aikens	
Sam Hill	
Friend	
Wm. Wilkins, Laguna Beach	
J. H. M.	
Sympathiser	
J. F. Horsley	
Friend	
Fairview School	
A Friend	
Cash	
Total	

PERSONAL.

A. B. Young is staying at the Kerahim. He is a salmon canner of Astoria, Or.

A. R. Rucker, a cattle operator of Angleton, Tex., is at the Hollenbeck.

R. A. Hoerner is registered at Westminster from Lancaster. He is owner of a distillery.

Everett King and F. L. Stone, operators of Bakersfield, are a few days at the Van Nuys.

J. C. Adams, vice-president of Phoenix National Bank, is a recent arrivals at the Van Nuys.

A. B. C. Dohrmann of the Dohrmann Importing Company of San Francisco, is staying at the Alexandria.

G. S. Holmes, proprietor of Ojai and the Knutaford at Lake City, is registered at the Angelus.

Mr. and Mrs. David C. Boyd of Cincinnati are at the Lankershim. He is a manufacturer of instruments.

J. J. Donnelly is one of the rivals at the Hollenbeck. He is connected with the Swanson Company.

J. B. Campbell is one of the rivals at the Hollenbeck. He is manufacturer of automobiles in Chicago.

Miss E. K. Logie, who is a world, arrived at the Lankershim yesterday and registered from Scotland.

H. F. Dodge, Pacific Coast manager of the Western Union Company, is at the Alexandria. He is from San Francisco.

Mrs. H. C. Dudmas and Miss Pollack are San Francisco people at the Westminster. They have many friends here.

W. C. Hood, manufacturer of filing cabinets which are used, is a guest at the Lankershim from Detroit.

S. Wilmer of Seattle, Wash., returned from Alaska, and is at the Angelus yesterday. He is interested in fire apparatus.

P. H. Brangler of San Francisco is staying at the Van Nuys. He is manufacturer of steel rails and has come here to establish a branch.

J. S. Douglas is registered at the Alexandria from the city that was named after him, Douglas. He is interested in mines.

Judge Jose Parejna, formerly of Mexico, and his son, Cesar A. Parejna, are occupying a suite at the Alexandria. Judge Parejna is a prominent Sinaloa jurist and lawyer of Torreon.

Elliott Marshall is a resident of Van Nuys. He is an attorney of Montclair, N. J., and has been looking after some of his properties in the southern part of the State.

John A. Bunting, manager of the Cooperator, with headquarters in San Francisco, arrived at the Alexandria yesterday, after an inspection trip of southern properties.

J. O. Albright arrived at the Alexandria from Seattle yesterday, after a trip through the Pacific Coast States. He is a manufacturer of Wyandotte pickles, factured in the Middle West under the same name.

H. W. Renick, sales manager of the Call Automatic Switch Company of Denver, is passing a few days at the Lankershim while here on business in connection with the installation of some of the company's product.

W. H. H. Miller, president and general manager of the Southern Pacific Development Company, and Mrs. Miller, owner of one of the largest private libraries on the Pacific Coast, are at the Angelus from Pasadena.

An automobile party arrived from Oakland at the Van Nuys yesterday was made up of A. C. Wright, W. Kinney and Mr. and Mrs. Wright. Kinney is in the firm of Kinney and Company, dealers in plumbing supplies.

SEPTEMBER CIRCULATION OF THE TIMES.

The following are the figures of the circulation of The Times for September, 1910:

STATE OF CALIFORNIA, County of LOS ANGELES, ss.:
Harry Chandler, Assistant Business Manager of the Los Angeles Times, being duly sworn, deposes and says that the following statement is a true and correct statement of the number of copies of said newspaper for the month of September, 1910:

	SEPTEMBER, 1910.
1	$
2	
3	
4	
5	
6	
7	
8	
9	
10	
11	
12	
13	
14	
15	
16	
17	
18	
19	
20	
21	
22	
23	
24	
25	
26	
27	
28	
29	
30	
Total	

The average number of copies of The Times sold during the month of September, 1910, was .....

Showing an average gain of ..... for the corresponding month of last year.

Assistant Business Manager.

Subscribed and sworn to before me this ... day of October, 1910.
[Seal]
Notary Public in and for the County of Los Angeles, State of California.

My commission expires ...

Harry Chandler, Assistant Business Manager of the Los Angeles Times, being duly sworn, deposes and says that the following statement is a true and correct statement of the number of copies of said newspaper for the month of October, 1910:

	OCTOBER, 1910.
1	$
2	
3	
4	
5	
6	
7	
8	
9	
10	
11	
12	
13	
14	
15	
16	
17	
18	
19	
20	
21	
22	
23	
24	
25	
26	
27	
28	
29	
30	
31	
Total	

The average number of copies of The Times sold during the month of October, 1910, was .....

Showing an average gain of ..... for the corresponding month of last year.

Assistant Business Manager.

Subscribed and sworn to before me this ... day of October, 1910.
[Seal]
Notary Public in and for the County of Los Angeles, State of California.

My commission expires ...

EXPANSION.

ANGELENOS BUY MEXICAN LANDS

WESTERN CALIFORNIA CAPITAL DEVELOPS COUNTRY.

WEST COAST COUNTRY FIELD OF ENDEAVOR.

AMERICAN LINE INITIATES BIG PROJECTS.

[Special Correspondence of The Times.]

MEXICO CITY, Oct. 31.—Canal Canalizo built by the Sinaloa Land Company in the State of Sinaloa, is the largest and best constructed irrigation work in Mexico. The projectors of the scheme are Los Angeles men, the vice-president and general manager being Henry Rhoades, Jr., of that city. The canal, which is 12½ miles long, is being at an approximate cost of $1,000,000, from a point near Culiacan to Navolato down the Culiacan River, and about through the company's land to the south of the State capital. It will bring under irrigation 100,000 acres of the finest land in that part of the country, and of this area there are already 6000 acres under irrigation and in cultivation.

The work is beginning on the company's land is a big canal in Sinaloa, which will be forty-five miles long. It will run from Culiacan westward on the north side of the Culiacan River to the Pacific Coast. The canal will be completed within a year, at a cost of $700,000, and will water 150,000 acres. Twelve other undertakings are planned to irrigate the 2,000,000 acres of land which the company holds in Sinaloa. When the land has been made available for the people they will be opened to colonists, largely from Southern California and the Middle West of the United States, the transportation problem having been solved by the extension of the Southern Pacific Railroad of Mexico from one end of the State to the other.

The west coast region of Mexico is by appearances a second edition of Southern California, being physically and climatically similar.

The ports of Venturas, locally represented by J. Lagomarsino, has purchased for $600,000 the Constancio Contract of 150,000 acres in the Tuxpan section of the territory of Tepic. It will cultivate the whole area, the principal attention to the growing of tobacco. In the same general vicinity is the Quinchih hacienda of 40,000 acres, for which $500,000 was paid by a California syndicate headed by Elliott of the First National Bank of Los Angeles and ex-Senator Bard. Much of the land can be cultivated, and some of it there are dense forests of cedar and rubber. A portion of the land is colonised.

The Echo Jerico, 37,000 acres, on the Mexican Railway, in the State of Tepas, has been bought from Edwin Hart by a Los Angeles syndicate, headed as a Los Angeles corporation, and one of the Pan-American Hardware Company. The directors are Harry E. Nelson, E. W. Camp, William Hamilton, William D. Stephens, A. Vickery, Ralph Arnold and C. McKinney. F. J. Hart, Freeford, Frank Stokes and Alexander are heavily interested.

Besides the timber and rubber assets on this estate there are large areas perfectly adapted to the raising of cocoa, tobacco, semi-tropical coffee and tropical fruits. There are reported to be 150,000,000 board feet of mahogany, cedar, mahogany and other hardwoods on the property and enough water trees enough to produce thousands of elasticity a year. There are many chicle trees producing the raw material from which chewing gum is made, and some tie timber which will be turned over to the Pan-American railway. A report is only five miles distant which reports will be consigned to California by water.

H. Simpson is making successful experiments in the culture of California oranges and lemons on his estate near Tuis, state of Veracruz, in which state is being penetrated by the extension of a branch of the Vera Cruz & Isthmus line of the National Railways of Mexico. Seventeen American families near Tuis are all thriving, their lands requiring no irrigation since the annual rainfall is about 60 inches.

Clarence Edwards, of San Francisco, is general manager of the Industrial Corporation of Mexico, an organization of California and Texas capitalists with headquarters at El Paso, Texas, for the promotion of Mexican investments.

Harris Walthall is president of the company, which is subsidiary to the English corporation and has a working capital of $250,000 gold. The Sinaloa company has offices at Chihuahua.

Van Nuys, of Los Angeles, who was interested in Mexican realty, made a recent trip to this country, accompanied by P. de la Arena, S. M. Johnson and T. C. Murray, of this city. They were eminently satisfied with the results of their inspection.

Having acquired 3000 acres of Tampico land from James Chipman, of Lake City, and 15,000 acres from Jensen, also of Utah, George A. Jensen and Calvin Wagner, Los Angeles operators, are taking a lease on 125,000 additional acres of petroleum ground in the same district. Operations will be organized to develop the estates. They are also interested in the Mexican Associated Company, operating in the Ebano district, and are associated with S. T. Peary, formerly United States Senator from Arkansas, in the latest venture.

Mexico eagerly awaits the running of the Los Angeles chamber of commerce special excursion to Mexico City, which was planned some time ago. In the meantime the local representatives of the Southern Pacific promise to put on the special holiday train to leave San Francisco December 15, and to arrive in Mexico City at Los Angeles on the morning of December 18, and to arrive in Mexico at 1:30 p.m., December 18.

Literature, science and art Mexico is largely indebted to California and is beginning to repay such obligations as it can. President Benjamin Ide Wheeler, of the University of California, is the father of the most important educational pact ever conceived in the interest of the relationship annals of international relationship between the United States, having made arrangements with Minister of Foreign Affairs for an annual exchange of instructors between the University of California and the University of Mexico, the pact to go into effect this year. President Wheeler delivered the principal address at the inaugural ceremonies of the formation of the Mexican University, in which the exchange of professors will be a feature. In his opinion, will work wonders in bringing to the two universities and will be even more potent than the diplomatic agencies in enlarging the friendship between the republic and the United States.

The appointment of President Wheeler, Zelia Nuttall, the archaeologist of international reputation, who has won an international reputation, was named official representative of the University of California at the international con-

ANGELENOS BUY MEXICAN LANDS

SOUTHERN CALIFORNIA CAPITAL DEVELOPS COUNTRY.

PACIFIC COAST COUNTRY FIELD OF ENDEAVOR.

PACIFIC AMERICAN LINE INITIATES BIG PROJECTS.

[Special Correspondence of The Times.]

MEXICO CITY, Oct. 31.—Canal Canyon, built by the Sinaloa Land Company in the State of Sinaloa, is the largest and best constructed irrigation system in Mexico. The projectors of the scheme are Los Angeles men, the vice-president and general manager being Walter Bimson, Jr., of that city. The canyon, which is 12½ miles long, will drop at an approximate cost of $1,000,000, from a point near Culiacan to the point where the Culiacan River, flowing about through the company's lands in the south of the State capital, will bring under irrigation 100,000 acres of the finest land in that part of the country, and of this area there are already 5000 acres under irrigation and cultivation.

Work is beginning on the company's second big canal in Sinaloa, which will be forty-five miles long. It will run from Culiacan westward on the north side of the Culiacan River to the Pacific Coast. The canal will be completed within a year, at a cost of $700,000, and will water 250,000 acres. Twelve other undertakings are planned to irrigate the 1,500,000 acres of land which the company holds in Sinaloa. When the land has been made available for the settler, who will be opened to colonization, the largest from Southern California to the Middle West of the United States, the transportation problem having been solved by the extension of the Southern Pacific Railroad of Mexico from the end of the State to the Pacific.

The whole coast region of Mexico is undergoing a second edition of Southern California, being physically almost identical.

Colonel Torrance, locally representative of J. Lagomarsino, has purchased 100,000 acres of the Constancio Gonzales tract of 250,000 acres in the Tuxpan district of the territory of Tepic and will operate the whole area, devoting principal attention to the growing of tobacco. In the same general section is the Corralitos hacienda of 50,000 acres, for which $200,000 was paid by a California syndicate headed by Frank J. Hecht of the First National Bank of Los Angeles and ex-Senator Bard. Sugar cane can be cultivated, and there are dense forests of rubber and rubber. A portion of the Sinaloa land, 5,000 acres, on the Ameritos Railway, in the State of Sinaloa, has been bought from Edwin Hart by a Los Angeles syndicate, which is a close corporation, and is known as the Pan-American Hardwood Company. The directors are H. Bell, J. W. Camp, William Spalding, William D. Stephens, John A. Vickery, Ralph Arnold and Frank G. Bellows. F. J. Hart, Frederick Finch, Frank Stokes and Alexander Murray are locally interested.

Besides the timber and rubber assets on the coast there are large tracts suitable to the raising of bananas, semi-tropical cereals and tropical fruits. There are also 10,000,000 board feet of cabinet mahogany and other woods on the property and enough to produce 1,000,000 pounds of elasticity a year. There are many chicle trees producing the material from which chewing gum is made, and some the latex which will be turned over to the Pan-American railway. A Pacific coast port is only five miles distant and exports will be consigned to California by water.

Herman M. Stamps is making successful experiments in the culture of California oranges and lemons on his estate near Tuxpan, state of Veracruz, in the belief that it is being penetrated by the extension of a branch of the Veracruz-al Pacific line of the National Railways of Mexico. Seventeen American families are all thriving on their lands, finding no irrigation since the annual rainfall is about seventy inches.

Clarence Edwards, of San Francisco, general manager of the Interoceanic Corporation of Mexico, an organization of California and Texas capitalists with headquarters at El Paso, in the promotion of Mexican investments, Harris Weinstock is president of the company, which is subsidiary to the Mexican corporation and has a capital of $10,000,000 gold. The Mexican manager has offices at Chihuahua.

Captain Charles Nelson Van Nuys, of Los Angeles, who is interested in Mexican realty, made a trip to this country, accompanied by F. de la Arena, S. M. Kinney and T. C. Murray, of the Pacific Coast, in his automobile party that left Oakland at the Van Nuys home was made up of Mr. Kinney and Mr. and Mrs. Kinney is president and manager of the Kinney and Company, dealers in mining supplies.

Following are the persons who registered at the Van Nuys during the week ending yesterday, the total number of registrations being 1,000:

[illegible] from Portland, Or.
[illegible] Bakersfield, Cal.
[illegible] Angeles, Tex., is registered at the Hollenbeck.
A. Hoerner is registered at the Alexandria from Leadville, Colo., where he is owner of a distillery.
[illegible] Everett King and F. L. Gardner, owners of Bakersfield, are in the city for a few days at the Van Nuys.
C. Adams, vice-president of the Commercial National Bank, is registered at the Van Nuys on account of arrivals at the Van Nuys.
B. C. Dahrmann of the firm of Dahrmann Importing Company, Mexico City, is staying at the Van Nuys.
[illegible] Holmes, proprietor of the Hotel and the Rautaford House in this city, is registered at the Van Nuys.
[illegible] and Mrs. David C. Jones are at the Hollenbeck. He is manufacturer of musical instruments.
J. Donnelly is one of the guests at the Hollenbeck. He is connected with the Swansea Company.
R. Campbell is one of the guests at the Hollenbeck. He is a manufacturer of automobiles.
[illegible] R. K. Logie, who is registered at the Hollenbeck, arrived at the Hollenbeck yesterday and registered from Portland.
F. Dodge, Pacific Coast manager of the Western Union Company, is registered at the Alexandria. He is from Portland.
[illegible] H. C. Dudgeon and family are from San Francisco and are registered at the Hollenbeck. They are touring the State.
[illegible] C. Hood, manufacturer of cabinets which bear his name, is a guest at the Lankershim from Detroit.
[illegible] Wismer of Seattle, who is interested in timber lands in Alaska, arrived at the Van Nuys yesterday. He is a guest of the Van Nuys.
[illegible] H. Kessler of San Francisco is staying at the Van Nuys. He is a manufacturer of stock foods and has come to establish a factory.
[illegible] R. Douglas is registered at the Alexandria from the Argentine Republic. He was named after Douglas, Ariz., and was born in Scotland. He is interested in the Agua Fuerte, Arizona, and San Cesar A. Parejas, a resident of Mexico, is a guest at the Alexandria. He is a lawyer and jurist and is at present in Washington.
[illegible] Marshall is a guest at the Van Nuys. He is an attorney at law, with headquarters in Omaha, Neb. He is at the Alexandria on business.
[illegible] A. Bunting, millionaire lumberman, with headquarters in Portland, Or., arrived at the Angelus yesterday and registered after an inspection of timber properties in the vicinity.
[illegible] O. Albright arrived at the Alexandria yesterday, after a tour of the Coast States. He is a guest at the Lankershim.
[illegible] Turner of Wyandotte and Detroit is registered at the Alexandria. He is interested in the Michigan Stove Company.
[illegible] W. Resick, sales manager of the Automatic Switch Company, is passing a few weeks in Los Angeles, while here overseeing the installation of some of the company's product.
[illegible] H. H. Miller, president and manager of the Investment Company of Los Angeles, one of the largest business houses on the Pacific Coast, is registered at the Angelus from Portland. He is in an automobile party that arrived in Oakland at the Van Nuys. The party was made up of Mr. Miller, S. M. Kinney and Mr. and Mrs. Kinney is president and manager of the Kinney and Company, dealers in mining supplies.

SEPTEMBER CIRCULATION OF THE TIMES

[illegible]

1	[illegible]
2	[illegible]
3	[illegible]
4	[illegible]
5	[illegible]
6	[illegible]
7	[illegible]
8	[illegible]
9	[illegible]
10	[illegible]
11	[illegible]
12	[illegible]
13	[illegible]
14	[illegible]
15	[illegible]
16	[illegible]
17	[illegible]
18	[illegible]
19	[illegible]
20	[illegible]
21	[illegible]
22	[illegible]
23	[illegible]
24	[illegible]
25	[illegible]
26	[illegible]
27	[illegible]
28	[illegible]
29	[illegible]
30	[illegible]

THE RELIEF FUND.

For the Families of the Men Who Died Like Soldiers at Their Post of Duty.

The Times begs to acknowledge the following subscriptions toward the fund for the families of those who lost their lives in the explosion and subsequent fire, caused by [illegible] while holding on the 1st ult.:

Previously acknowledged	[illegible]
C.T.U., Santa Ana	[illegible]
Register Pub. Co.	[illegible]
G. Johnson	[illegible]
E. Aikens	[illegible]
[illegible] Hill	[illegible]
[illegible]	[illegible]
[illegible] Wilkins, Laguna Beach	[illegible]
H. M. [illegible]	[illegible]
[illegible]pothier	[illegible]
F. Horsley	[illegible]
[illegible]	[illegible]
Irvine School	[illegible]
Friend	[illegible]
[illegible]	[illegible]
Total	[illegible]

PERSONAL.

[illegible] B. Toing is staying at the Angelus. He is a salmon packer of Astoria, Or.

[illegible] R. Rucker, a cattle and land owner of Angleton, Tex., is registered at the Hollenbeck.

[illegible] A. Hoerner is registered at the Alexandria from Leadville, Colo., where he is owner of a distillery.

[illegible] Everett King and F. L. Gardner, owners of Bakersfield, are in the city for a few days at the Van Nuys.

C. Adams, vice-president of the Commercial National Bank, is registered at the Van Nuys on account of arrivals at the Van Nuys.

B. C. Dahrmann of the firm of Dahrmann Importing Company, Mexico City, is staying at the Van Nuys.

[illegible] Holmes, proprietor of the Hotel and the Rautaford House in this city, is registered at the Van Nuys.

[illegible] and Mrs. David C. Jones are at the Hollenbeck. He is manufacturer of musical instruments.

J. Donnelly is one of the guests at the Hollenbeck. He is connected with the Swansea Company.

R. Campbell is one of the guests at the Hollenbeck. He is a manufacturer of automobiles.

[illegible] R. K. Logie, who is registered at the Hollenbeck, arrived at the Hollenbeck yesterday and registered from Portland.

F. Dodge, Pacific Coast manager of the Western Union Company, is registered at the Alexandria. He is from Portland.

[illegible] H. C. Dudgeon and family are from San Francisco and are registered at the Hollenbeck. They are touring the State.

[illegible] C. Hood, manufacturer of cabinets which bear his name, is a guest at the Lankershim from Detroit.

[illegible] Wismer of Seattle, who is interested in timber lands in Alaska, arrived at the Van Nuys yesterday. He is a guest of the Van Nuys.

[illegible] H. Kessler of San Francisco is staying at the Van Nuys. He is manufacturer of stock foods and has come to establish a factory.

[illegible] R. Douglas is registered at the Alexandria from the Argentine Republic. He was named after Douglas, Ariz., and was born in Scotland. He is interested in the Agua Fuerte, Arizona, and San Cesar A. Parejas, a resident of Mexico, is a guest at the Alexandria. He is a lawyer and jurist and is at present in Washington.

[illegible] Marshall is a guest at the Van Nuys. He is an attorney at law, with headquarters in Omaha, Neb. He is at the Alexandria on business.

[illegible] A. Bunting, millionaire lumberman, with headquarters in Portland, Or., arrived at the Angelus yesterday and registered after an inspection of timber properties in the vicinity.

[illegible] O. Albright arrived at the Alexandria yesterday, after a tour of the Coast States. He is a guest at the Lankershim.

[illegible] Turner of Wyandotte and Detroit is registered at the Alexandria. He is interested in the Michigan Stove Company.

[illegible] W. Resick, sales manager of the Automatic Switch Company, is passing a few weeks in Los Angeles, while here overseeing the installation of some of the company's product.

[illegible] H. H. Miller, president and manager of the Investment Company of Los Angeles, one of the largest business houses on the Pacific Coast, is registered at the Angelus from Portland. He is in an automobile party that arrived in Oakland at the Van Nuys. The party was made up of Mr. Miller, S. M. Kinney and Mr. and Mrs. Kinney is president and manager of the Kinney and Company, dealers in mining supplies.

HF THE MARK OF GOOD CLOTHES
KNOW US FOR BEST VALUES

Overcoats for Boys

Get your Boy his Overcoat in our great Boys' Department. No other store can show you half the variety. Every new style idea is here, in garments for Boys, Youths and Children. Sizes for all ages, from the Youngster of two and a half, to the Young Man of Twenty.
Reefer Coats — new Button-up-to-the-Chin garments—and many others.

Reefer Coats .....$3.50 to $12.50
Overcoats .....$5.00 to $30.00

If you live out of town, send for our Free Mail Order Catalog.

Harris & Frank
Outfitters for Men, Women, Boys and Girls
437-439-441-443 SOUTH SPRING

The Original Alligretti's CHOCOLATES
Fresh Daily 75c a Pound
OFF & VAUGHN DRUG CO.
302 So. Spring, Cor. 4th

gress of Americans which convened here.

Herman Whitaker, the Oakland, Cal., novelist, has finished a month of research in Mexico. He was commissioned by a well-known weekly publication. One of his works, "The Planter," the scene of which is laid in Mexico, has appeared and he will soon publish a volume of Mexican fiction. On his junket he was accompanied by John Fleming Wilson.

Mexico has drawn upon California for surgical talent, having engaged Dr. E. H. Wiley, for three years identified with the Los Angeles Receiving Hospital, for service in Dr. J. C. Burton's hospital at Hermosillo.

San Francisco has infected Mexico with the Panama Exposition boom and has many allies here boosting for the Golden Gate. L. M. Robbins, of San Francisco, was one of the members of the special train party conducted to the Republic by President Stilwell, of the Kansas City, Mexico and Orient Railway, and everywhere he was found and heard preaching San Francisco for the exposition, which he said will be held irrespective of what New Orleans may do.

Elaborate preparations are making for the reception of Fred K. Hines, of Los Angeles, Imperial Potentate of the Shriners of North America, who will be present at the forthcoming ceremonial session of Aneseh Temple, this city. He will arrive some time in November with a special car of Californians and will be joined en route at El Paso by representatives from Texas and Middle-West Shrines. Potentate Hines is an honorary member of Aneseh, having assisted at the institution of the temple, serving as high priest and prophet when the Shrine was conferred upon President Diaz.

Since California is so numerically prominent in Mexico it is only a logical fate that she must bear her proportionate share of adversity as well as prosperity and happiness. Example of this came with the murder of J. C. Ellick, secretary of La Purisima Mining Company, operating at Alisitos, district of Badiraguato, State of Sinaloa. He was assassinated by robbers on the high road between Santiago de los Canalleros and Alisitos as he was returning to camp with a sack of silver to meet the mine's payroll. The case was immediately placed in the American consul's hands and taken up with the proper government authorities who are making every effort to apprehend the murderer and throw such safeguards about the district as shall forestall a recurrence of similar crimes. The deceased's home was at Los Angeles, where his mother lives. Another Californian, Wing by name, owner of a plantation near Tlacotalpam, State of Vera Cruz, was shot in the back and seriously wounded by an unknown person while the planter was seated on his veranda one evening reading a newspaper.

W. D. Burnett became involved in trouble as a result of a too free use of his fountain pen and has pleaded guilty to the charge of obtaining money under false pretenses. He named Los Angeles as his home.

C. W. Gordon, of California, is alleged by E. F. Treadwell, of Mexico City, to have swindled the complainant out of $750, which he says was due him as half the proceeds from the sale of selling territory for an iron heater device which Gordon invested and Treadwell patented. Gordon got the whole lump of $1500 and with it voyaged to Havana, whence his alleged partner is trying to effect his return.

The quicker a cold is gotten rid of the less the danger from pneumonia and other serious diseases. Mr. B. W. L. Hall of Waverly, Va., says: "I firmly believe Chamberlain's Cough Remedy to be absolutely the best preparation on the market for colds. I have recommended it to my friends and they all agree with me." For sale by all dealers.—[Adv.

For pains in the side or chest dampen a piece of flannel with Chamberlain's Liniment and bind it on over the seat of pain. There is nothing better. For sale by all dealers.—[Adv.

J. W. Robinson Company
Boston Dry Goods Store

Many Christmas novelties made of ribbons are here to be sold to people who haven't the time to do fancy work.
—Just Inside Main Entrance—

Toys and Dolls

Christmas toy-buying has begun in earnest. People who appreciate first choice of the choicest things are making their selections, paying the required 25 per cent. deposit, and having the goods held for Christmas delivery.

Four-piece sets of play-furniture—two chairs, a settee and a table in oak finish; $6.50 values for $4.

The "Big Beauty" Dolls, 23-inches high, for a dollar; remarkable values.

Steam, electric, hot air and stem-winding trains, with track. Some for as little as 75c. Some cost a hundred dollars.
(Fourth Floor, rear elevator.)

Men's $2 & $2.50 Shirts at $1.35

Any of our $2 or $2.50 "Excello" skirts for a dollar thirty-five—a price that should effect a speedy clearance of the entire line.

Correctly cut garments of high-grade madras in modest patterns.

Mostly coat front styles with pleated bosoms and attached cuffs.

Some stiff bosoms with one or two pairs of separate cuffs.
—Just Inside Main Entrance—

Children's Garments radically reduced

Several startling offerings for Saturday:

Short coats for girls of 2 to 6 years—corduroys, Meltons, cheviots and broadcloths, Splendidly tailored and tastefully trimmed, in blues, tans and browns—were $4.50 to $7.50—on sale Saturday **$2.95**

Children's fur-cloth coats—in 3 to 6-year sizes. Bearskin, Chinchilla and curacol cloths—$6 coats at $3; the $7.50 coats at $3.75 and so on up to $20 garments at $10.

Stylishly cut one-piece dresses of pure linens, chambrays, ginghams and percales for girls of 6 to 14 years—were $1.75 to $3.50—to be closed out tomorrow at..... **$1.50**

Lot of children's felt hats, and astrakan, chinchilla and Teddy Bear toboggan caps, formerly priced 75c to $2, ready for Saturday clearance at..... **50c**

Boys' $5.00 to $10.00 Suits and Coats $3.75

Boys' reefer coats of stylish fabrics, in seasonable weights—2½ to 10-year sizes—$5 to $10 values—now $3.75.

Boys' Buster Brown and sailor suits in stylish brown and gray fabrics—were $5 to $10—now $3.75.

Boys' double-breasted Knickerbocker suits of stylish, serviceable all-wool worsteds, cheviots and tweeds — formerly priced $5 to $10—now $3.75; 8 to 16-year sizes.
(Main Floor, rear.)

J. W. ROBINSON CO.
235-239 S. Broadway 234-244 S. Hill Street

Ostermoor Mattresses — Coulter Dry Goods Co. — McCall Patterns
219-229 Broadway — 224-228 S. Hill St.
FOURTH FLOOR CAFE AND MEN'S GRILL—OPEN 11:30 TO 5

Sale of Tailored Waists At $2.00

We've assembled all the tailored waists that have been our best sellers at $2.50 and thereabouts, and added to them others, to fill in broken sizes, so that now we offer over two hundred waists at one price:
TAILORED WAISTS are undeniably smart and in high favor this season; the opportunity to buy them so inexpensively as this doesn't come every day; choice, $2.00.

Women's Winter Underwear

Women find our assortments of underwear very attractive; in fact, customers tell us repeatedly that we have the most comprehensive line hereabouts. Children's undrwear, too, is carefully purchased, and the result is, splendid stocks throughout.
WOMEN'S KNITWEAR—Woven in best possible fashion, to fit easily without stretching, giving absolute comfort; many styles and textures.
CHILDREN'S UNDERWEAR—Sizes to fit tiniest babies, and up to those for boys and girls of 15 and 16 years; all styles and qualities.

On Saturday—tomorrow—we shall sell
SIXTY BLUE SERGE SUITS for girls; formerly $6.50, at $3.75.
MISSES' SWEATERS, regularly $2.75, for $2.00.
CHILDREN'S ROMPERS, regularly 65c, for 50c.
CHILDREN'S BATH ROBES, values up to $4.50, at $2.50.

4th Floor Cafe and Men's Grill
First-class in every respect; a la carte service from 11:30 to 2:00; cafe open until 5:00 daily. We serve light luncheons and ices or soda drinks all day long. Three elevators to Cafe. —Fourth Floor.

Toilet Requisites Repriced

Small assortments, and odd lines of a number of necessary toilet goods articles are on sale at special prices today and Saturday:
BACK COMBS—Rhinestone set; regularly 75c and 85c, for 50c.
NEW HAIR ORNAMENTS—Rhinestones, platinum set; Grecian effects; gold jeweled ornaments; priced up to $25.00.
HAIR ORNAMENTS in shell only; odds and ends of values to 75c, on special sale, at 25c.
HAND MIRRORS—Various styles, specially priced at 50c.
RUBBER GLOVES—All sizes, 75c quality for 50c.
HOT WATER BOTTLES—Goodyear make, guaranteed; $1.75 quality for $1.25; $2.00 quality, $1.50
ALHAMBRIEN HAIR TONIC—Regularly $1, for 75c.
LA BELLE DRY SHAMPOO—Ten cents; 3 for 25c.
10-SECOND SILVER POLISH, 25c.
CALLA LILY BORAX SOAP—5c cake; 6 for 25c.
CASTILE SOAP—10c cake; four for 25c.
PEROXIDE—Regularly 15c, on special sale at 10c.
1711 TALCUM POWDER—Regularly 25c, on sale 15c.
KINTHO BEAUTY CREAM—For removing freckles; 60c size, 50c.
KEEN KUTTER SCISSORS AND SHEARS—Full lines.

Umbrellas for Rainy Weather

Whether you want a good inexpensive umbrella for an emergency, or the very handsomest one it is possible to buy, we can fill your requirements perfectly. Umbrella styles change, just as other fashions do—see the new styles:
DETACHABLE HANDLES are a commendable feature, allowing the purchaser to select one or more handles for different occasions.
NEW SUIT CASE UMBRELLAS in pure silk, with fancy handles—cloisonne, tortoise, chased sterling silver, gold plated and pearl; with silver or gold tips and clasps; very smart, indeed.

Bath Robes for Men

You will find it the part of wisdom to get the question of bath robe purchases off your mind as early as possible, because just now assortments are more complete than they'll be later on:
TERRY BATH ROBES at $3.00 to $10 apiece; slippers to match.
BLANKET ROBES — $3.50 to $22.50; slippers to match.
SMOKING JACKETS—From $5 to $18—the latest of matalasse, silk lined.
OUTING GARMENTS AND SWEATER COATS—the best of their kind, up to $10 each.

Door Mats Reduced

Door mats save their cost in a very short while, and are practical necessities. Reduced prices make buying easy now:

WIRE DOOR MATS—
18x24; reg. $1.50, now $1.25.
18x29; reg. $2.00, now $1.50.
22x36; reg. $3.00, now $2.25.
PERFORATED RUBBER MATS
18x36; reg. $4, now $3.
20x40; reg. $5, now $4.
24x48; reg. $6.60, now $7.
36x48; reg. $14.40, now $10.
36x72; reg. $21.60, now $15.
PYRAMID RUBBER MATS—
3 ft. wide; reg. $3, now $2.25.
COCOA BRUSH MATS—
24x38; reg. $3, now $2.25.
SOLID RUBBER MATS—
17x31; reg. $1.80, now $1.50.
18x36; reg. $2.00, now $1.35.
20x40; reg. $2.50, now $1.75.
STEEL MATS—
18x23; reg. $1.50, now $1.25.
17x30; reg. $2.00, now $1.50.
21x36; reg. $3.00, now $2.25.
26x47; reg. $3.75, now $3.00.
29x47; reg. $4.50, now $3.50.
34x49; reg. $5.50, now $4.50.
COCOA BRUSH MATS—
24x39; reg. $3.75, now $3.00.
28x40; reg. $3.00, now $2.25.

Veilings at Reductions

A special sale—and news of the very veilings for which so many of you have been asking us recently:
VEILINGS 25c YD.—Short lengths of black, white and colored veilings; magpie effects, in fancy and dotted meshes; regular 35c to 75c qualities on sale at 25c.
NEW LACE VEILS—We have now in stock a fine assortment of the new black lace drape veils, which are so popular; $1.25 and higher.
NEW NECKWEAR—Arrives every day—jabots, frills, embroidered collars, and every clever novelty from America and abroad.

Coulter Dry Goods Co.

YOUNG MOTHERS

The greatest crisis in a woman's life is when first she becomes a mother. All the physical strength of her nature is demanded at such times, and it is necessary that her system be thoroughly prepared for the event, in order that her health be preserved for future years. Mother's Friend is woman's safest reliance; it is a medicine for external use, composed of oils and other ingredients which assist nature in all necessary physical changes of the system. Its regular use before the coming of baby prepares the muscles and tendons for the unusual strain, aids in expanding the skin and flesh fibres, and strengthens all the membranes and tissues. Mother's Friend lessens the pain and danger at the crisis, and leaves the mother in such healthful condition that her recovery is always rapid and natural. Mother's Friend is sold at drug stores. Write for our free book for expectant mothers.
BRADFIELD REGULATOR CO., Atlanta, Ga.

MOTHER'S FRIEND

LOS ANGELES Art Leather Company.
Manufacturers of Leather Goods.
120 E. Ninth St., Cor. Los Angeles St.
Dealers in All Kinds of Leather for Art and Decorative Work.
Samples and Prices On Request.

STAUB'S
GOOD SHOES
Broadway, Cor. Third

Mercsed County Land
Large or Small Tracts
See
HINCHLIFFE-COLLINS CO.
223 Story Building

DR. FREEMAN & CO.,
CURE RUPTURE, PILES AND VARICOSE VEINS
453½ South Spring Street
Hours 9 a.m. to 5 p.m., and 7 to 9p.m.
Consultation Free.

Matchless Values in Men's Goods
LOWMAN'S
131 SOUTH SPRING

Smith's HOTEL BLEND COFFEE
25¢ Per Lb.
-ROASTED FRESH DAILY-
216-218 So. Spring St. MAIN 8673 HOME 10644

Children's Shoe Store
214 So. Broadway
Women's and Children's Shoes
Hosiery for Children

Women's $25 Suits
Samples of the very latest styles. Don't miss them.....$15
ORIGINAL SAMPLE SUIT CO.
216 1-2 S. Broadway, 2nd Floor.

Desmond's

Corner Third and Spring
DOUGLAS BUILDING

Every visitor to our store is invited to register his or her name and address whether a purchaser or not. On next January 4, 1911, one of the visitors will become the proud possessor of the beautiful Packard Limousine.

Call today, Register and tell the Man where you wish it sent

3-CANCER SPECIALISTS-3
CANCER and TUMORS Cured in 3 Days
Breast Cases Cured, no Knife, X-Ray, Pain or Plaster. With New German Remedies. 7 years in Los Angeles. Best Sanatorium. Internal Tumors successfully treated. Skin Cancers, too. Refer to cured patients. Book Free. Write today, 9 to 4. GERMAN REMEDY CO., Rooms 204-5 San Fernando Bldg., 4th and Main, Los Angeles

Ivers & Pond, Pease
PIANOS
Holmes Music Co.
422 S. Broadway

Los Angeles Limited
3 Days to Chicago
Tickets and information at 601 S. Spring St. and First St Station

The HOUSE OF BIEHL
Tailors
New Location
516 SOUTH BROADWAY

Crown Combinola
The Best Player Piano
SMITH MUSIC CO.
406 W. Seventh St.
Out of the High Rent District.

EVENTS IN LOCAL SOCIETY.

MRS. M. J. CONNELL, one of the hostesses who will preside at the two subscription dances, entertained Wednesday with a luncheon as a courtesy to Mrs. John Mossis and Mrs. William Ramsey, who have returned from a pleasant visit in Europe. Chrysanthemums in autumn shades decorated the table. The hospitality of the occasion was shared by Mrs. Alfred Solano, Mrs. J. P. Conroy, Mrs. Jaro Von Schmidt, Mrs. Dan McFarland, Mrs. Cameron Erskine Thom, Miss Elizabeth Wolters, Mrs. Godfrey Stamm, Mrs. Guy Cochran, Mrs. Charles Modini-Wood, Mrs. J. Ross Clark and Mrs. Adna R. Chaffee.

—o—

Elaborate Luncheon.

An elaborate luncheon was given yesterday at the Los Angeles Country Club by Miss Juliet Borden, who returned recently from abroad. Mrs. W. C. Burnett and Mrs. J. A. Anderson chaperoned the young people. Miss Borden, who is the daughter of Mr. and Mrs. Sheldon Borden, will make her first bow to the world of fashion this season. During last week, she has been royally feted. Yellow chrysanthemums adorned the table. Covers were laid for Miss Amy Marie Norton, Miss Sally Bonner, Miss Lucile Clark, Miss Marjory Utley, Miss Frances Richards, Miss Elisabeth Wood, Miss Florence Wood, Miss Genevieve Wilson, Miss Elisabeth Hicks, Miss Katherine Stearns, Miss Sally Bonner, Miss Sally McFarland, Miss Jane Rollins and Miss Emma Conroy.

—o—

Married Yesterday.

Miss Margaret Byrne and David Walsh of Alton, Ill., were married yesterday morning in San Gabriel Mission, Rt. Rev. Mgr. Harnett officiating. Miss Nan Byrne and W. J. Byrne, sister and brother of the bride, assisted as maid of honor and best man. Following the service a wedding breakfast was served at the home of the bride, No. 614 West Washington street, Alhambra. They left later on a brief trip.

—o—

From Seattle.

Mrs. W. G. Anderson and daughter, Miss Pearl Williams of Seattle, are house guests of Mr. and Mrs. J. B. Mills of Inglewood.

—o—

Mrs. Newhall to Entertain.

Mrs. Walter Scott Newhall will entertain Monday evening with a large box party at the Majestic Theater. Guests have been asked to witness the performance of Viola Allen.

—o—

Mrs. Allen's Party.

Mrs. Carroll Allen has issued invitations for a card party to be given at her Orchard avenue home the afternoon of the 15th inst.

—o—

Mrs. Campbell Hostess.

A delightful affair tomorrow will be the card party given by Mrs. Wilbur Campbell of No. 810 South Alvarado street in honor of E. C. Magauran, who has just returned from Europe. The home will be decorated with pink roses, pink chrysanthemums and red flowers. In entertaining the hostess will be assisted by Mrs. Lewis Clark Carlisle, Mrs. Leon F. Moss, Mrs. Sidney I. Darling, Mrs. A. H. Voight and Mrs. George H. Kress. About sixty guests will be present.

—o—

Miss McMillan a Bride.

An interesting wedding of the week was that of Miss Maueena McMillan, daughter of Mrs. C. D. McMillan, and John William Thomas, which was solemnized in the University Methodist Church, Dr. Allen Geisinger officiating. The bride, who was unattended, wore a gown of blue messaline draped with chiffon and carried an arm bouquet of white chrysanthemums. The Misses Ruth Abner and Millian Backstrand sang, "I Love You Truly," and "Love's Old, Sweet Song," with Mrs. Fay Barklew at the piano. More than 250 invitations were issued for the ceremony. Both the bride and groom are graduates of the University of Southern California. The former is a member of the Alpha Chi Omega sorority. At the conclusion of a short trip the young people will reside in this city.

—o—

Evening of Music.

Signor Riccardo Lucchesi has issued invitations for an evening of music for Friday the 11th inst., at the Ebell Club House, South Figueroa street.

—o—

At Home, Sunday Evening.

Miss Margaret Jarman and Achille Alberti, contralto and baritone respectively with the Bevani Opera Company, now playing at the Auditorium, will be at home to their friends Sunday evening during November, at No. 1735 West Sixth street, where they are the guests of Miss Jarman's parents, Mr. and Mrs. Harry Jarman.

—o—

From Coronado.

Mrs. Franc Ogilvy-Wood of "Woodhurst," Alabama, has returned from Coronado, where she has been visiting her sister, Mrs. Charles L. Tutt, at her new home, "Anemone by the Sea." Mrs. Wood is planning several elaborate functions for the winter months to be given at her beautiful home and the Valley Hunt Club.

—o—

Mrs. Cramton Here.

Mrs. Florence B. Cramton and family have returned from the East, where they passed the summer at their home. After November 7 they will receive their friends at No. 2215 Harvard boulevard.

—o—

Returned from Beaches.

Mrs. A. T. Anderson of No. 1624 Shatto street has returned to her home after an absence of three months at the different beach resorts. She will be at home to friends the first Fridays of the month.

—o—

Mrs. Barmore Hostess.

Mrs. E. H. Barmore of No. 1312 Alvarado Terrace gave a luncheon recently for Miss Andrietta Glassell. The following guests were present: Miss Ethel Davenport, Miss Doris Davidson, Miss Muriel Stewart, Miss Marjorie Derby, Miss Jean Long, Miss Gladys Rowley, Mrs. David H. McCarthy, Mrs. David Barmore, Mrs. E. H. Barmore, Jr., Mrs. E. H. Britt, Mrs. West, Mrs. Frederick Goulding and Mrs. Glassell.

—o—

Beach Vacation.

Guests at Hotel Virginia during the past week include E. F. Hoberd and J. E. Wells, Pasadena; Mr. and Mrs. L. H. Cowell, Ossining, N. Y.; Miss Ernsting, Los Angeles; Mr. and Mrs. Franklin, San Francisco; Mr. and Mrs. Paul Haupt, Miss Norma Haupt and W. F. Haupt, Los Angeles; Mr. and Mrs. George W. T. Snare, Philadelphia; Mr. and Mrs. J. Q. Williams and Miss Cecile Williams, Los Angeles; J. P. Lindsay, Chicago; Miss G. E. Wood, Los Angeles; Joseph W. Norvell and wife, El Paso; James Thompson, Fred Detmars, W. Gates and Frank C. Smith and wife, Los Angeles; Mr. and Mrs. E. R. Leach, Oakland; L. L. Gibson, A. J. Mitchell and A. J. Pedersen, Los Angeles, and Angus Allmond, San Francisco.

"HULLA MO."

THIS BANQUET SOME "PUNKINS."

CHINESE TO CELEBRATE PEACE PACT IN TONG WAR.

Distinguished Orientals From The North and Local Celebrities To Gather Around The Festal Board in Chinatown—Sea and Air to Provide a Tremendous Menu.

A love feast expected to exceed any gastronomic event ever held in Chinatown will be participated in by fifty Chinese celebrities of San Francisco, Los Angeles and surrounding cities tomorrow night, in the Marchessault street tong house of the Hip Sing Tong. It will be in celebration of the return of the Peace God, and the end of all tong dissensions on the Pacific Coast.

The love feast was arranged for several weeks ago, following the signing of the peace-pact by the Six Companies of San Francisco, and the various unaffiliated tongs in Los Angeles and Southern California.

Prior to the signing of the imposing document, the members of the Hop Sing and Bing Kung tongs had declared war because a member of the latter organization had failed to pay in full for a slave girl he had purchased from a member of the Hop Sing Company. Already two murders had been committed in San Francisco, and only the extreme vigilance of Police Sergeant Willett and his assistants kept the local Chinese from repeating the acts of their northern brothers. As it was the police were obliged to disperse several secret meetings called for the purpose of marking local Chinese merchants for death.

As for the banquet, there will be no limit to the dishes. The most delicate foodstuffs from sea and air will be served by the Chinese chefs. There will be 100 courses all told, each a triumph in color and taste; viands of every hue, flavor and effect from the highly charged Imperial Chinese gin to Chin Gee, a mild mixture of rice juice and alcohol, will be served to the guests from a spoon's capacity to vessels holding a pint.

At either end of the long laden tables will be seated the orchestras. A central or musical foundry will also be stationed on a platform facing the middle tables.

The three sets of musicians will alternate in pleasing the guests, so that during the entire ceremony there will not be an idle minute.

The banqueters, representing every Chinese tong and company of importance on the Pacific Coast will gather about the festive board at ten o'clock, and judging by past performances, will not conclude until the gray dawn of the morning after.

VOTING FOR POPULAR GIRL.

The Jewish Sisterhood of Los Angeles, will give a semi-annual ball at Goldberg-Bosley Assembly Hall Thursday of next week. A feature will be the casting of a ballot for the most popular young lady, to whom a prize will be given. The contestants to date are the Misses Rose Finkenstein, No. 718 Sunset boulevard and Gussie Wachstein, No. 2219 Central avenue.

There is little danger from a cold or from an attack of the grip except when followed by pneumonia, and this never happens when Chamberlain's Cough Remedy is used. This remedy has won its great reputation and extensive sale by its remarkable cures of colds and grip and can be relied upon with implicit confidence. For sale by all dealers.—[Adv.

FAREWELL BUGLE CALL.

Simple Funeral of Soldier and Patriot Followed by "Taps" as Body Is Cremated.

With a quiet simplicity, in accord with the unostentatious character of the man himself, the last sad rites for Maj. Charles C. DeRudio, patriot, soldier and hero, were held yesterday afternoon at the late residence, No. 1539 New England avenue. Only the members of the family and a few intimate friends were present.

The funeral was held under the auspices of the Liberal Club, of which Maj. DeRudio was an honored member. There were no services in the formal sense, though a number of intimate friends of the soldier spoke briefly and feelingly.

The floral offerings were many and magnificent. Especially beautiful were the great harp of roses, carnations, chrysanthemums and ferns sent by the Alighieri Club, the wreath of roses by the Garibaldi Club and the offering of the Military Order of the Loyal Legion.

Acting as honorary pall-bearers were Col. C. C. Allen, Maj. E. F. C. Klokke, Maj. John A. Payne, Col. W. I. Sanborn, Gen. P. G. Wood and Charles S. Gravert, all companions of the Loyal Legion.

Following the services at the house, the remains were taken to the Los Angeles Crematory, where, to the long, farewell call of "taps," the body was consigned to the flames.

STRUCK BY MOTOR CAR.

John Fisher, giving his address as San Luis Obispo was struck by a Southern Pacific motor car at Naud junction early yesterday morning. Fisher was taken to the Receiving Hospital with a broken right leg. Fisher said he was walking across the track.

Dainty, Appetizing Noonday Lunches

Served a la Carte. Table d'hote

Evening Dinners 40 cents

Attractive Dining Room, Quick Service and Delightful Music

The HOME OF FOS-REZ-O CHOCOLATES, the QUEEN OF CONFECTIONS

Fosgate & Rees

449 South Broadway

The Well-Fed Eat "Bradford's" Bread

Others Try—But They Never can Equal the Bradford Loaf

We never spare expense—whatever will make our Cream Bread better, richer, more nourishing—we use.

We are so particular about our yeast that we make it fresh as we need it—hop and potato yeast.

All this care in the making of

BRADFORD'S CREAM BREAD

is very evident in the finished loaf—the fine, even grain, the rich, nutty flavor, the keeping qualities, the golden brown baked. The parchment wrapper on every loaf keeps it perfect.

BRADFORD BAKING CO.

Rudolph Friml

The Eminent Bohemian

PIANIST

and

Composer

Who received Such an Ovation at Gamut Club Wednesday Evening used the

Mason & Hamlin

And like a large percentage of the other world's greatest pianists, is enthusiastic in his praise for the Mason & Hamlin.

Come in and examine the particular instrument Mr. Friml played, and have the wonderful tone-producing TENSION RESONATOR explained.

Catalogues for the asking.

GENERAL WESTERN REPRESENTATIVE.

The Wiley B. Allen Co.

416-418 South Broadway

CUT OUT AND MAIL

Please mail me catalogue of Mason & Hamlin pianos.

Name .....

Address .....

OTHER STORES

San Francisco, Oakland, San Diego, San Jose, Sacramento, Eureka, Phoenix, El Paso, Portland, Redlands, San Bernardino, Santa Barbara, Imperial, Huntington Beach.

$20.40— Phoenix, Ariz. and return

Santa Fe

Arizona Territorial Fair

Nov. 7-12, 1910

Mining and Agricultural displays.
Horse Racing—Dan Patch and other famous horses.
All types motor vehicles.
$30,000.00 in prizes.
Finish Los Angeles-Phoenix automobile race—November 7th—13 machines.

Tickets on Sale Nov. 5-6, 1910
Final Return Limit Nov. 14th, 1910

The "Phoenix"
—Santa Fe's new fast through chair and Pullman sleeping car train direct to Phoenix via Parker.

Lv. Los Angeles Daily.....2:00 P.M.
Ar. Phoenix Daily.....8:00 A.M.
Lv. Phoenix Daily.....6:30 P.M.
Ar. Los Angeles Daily.....10:15 A.M.

E. W. McGee, General Agent
334 South Spring Street
Home A-5224 PHONES Sunset Main 738

The Cousins Shoe
FOR DISCRIMINATING WOMEN

Black Suede Boots

The woman who buys a pair of Black Suede Boots bearing the "Cousins" label is assured of satisfactory service and absolute comfort. Black Suede Boots are enjoying a tremendous vogue just now.

Two styles are illustrated. One with short wing tip. The other, plain toe and short vamp—"Stage" last. The topping in both is of black Cravenette. Price Five dollars. Other styles at Four dollars a pair.

FIVE DOLLARS

Cousins Shoes

Each and every pair of Cousins Shoes is made to uphold the Cousins reputation—for perfect fit, exclusive style, and unusual durability.

Each and every pair of Cousins Shoes is sold under the "Cousins" label, which is your protection. You are positively certain of getting full value, whether you pay Four dollars, Six-fifty, or any intermediate price. Look for the label—"Cousins."

Gude's Good Footwear STORES
353 SO. SPRING ST.
537 BROADWAY

Desmond's

Corner Third and Spring

DOUGLAS BUILDING

Every visitor to our store is invited to register his or her name and address whether a purchaser or not. On next January 4, 1911, one of the visitors will become the proud possessor of the beautiful Packard Limousine.

Call today, Register and tell the Man where you wish it sent

3-day Drink Hab...
Legal Guarantee...
NEAL INSTITUTE
No Hypodermics.
945 So. Olive St.
Phones A4072

Scott Eczema...
50c LARGE JAR
Instantly relieves and cures skin diseases. Recommended by physicians. SUN DRUG CO.

Vollmer-Jastro...
THE REAL CHINA...
GLASS, ETC.
N. E. Cor. Seventh and...

Hoffman Millinery
425 SOUTH BROADWAY
Home Furnishing...

Get in on the Ground Floor
Stock Now 40c
South California...
Development Co.
See us at 621 So. Main

FACTS FEATURES AND FANCIES FOR WOMEN.

By Olive Gray.

DAILY BEAUTY HINT: Freckles are difficult to eradicate and there is nothing which seems to the possessor so disfiguring. The following application is said by those who have used it, to be effectual in removing stubborn freckles. Dissolve half a teaspoonful of powdered sulphur in an ounce of olive oil. Touch the spots with a brush dipped in this lotion morning and evening.

A Broadway window there is a group of high class marble statuary that is very attractive. One piece in particular used to bear a name so appropriate in it represents two little heads together, the one telling the other a pleasing secret. The figures are perfect—the one imparting the wonderful "something that never, never be told—cross your heart and hope to die"—the other all expectation.

Cupid in the figure of a naked tot, is clinging to the side of a jagged rock not far away from the little lizard that creeps at its base. The attitude of the one with the childish air of bravery which would not let the little one to run away and the half-mastery of fear made him to be ready to save

Of the figures presented appeal to the eye and to the imagination is especially appropriate wedding would they be.

***

Some one gives the patrons of a recent entertainment when another group of imported gowns was shown by the entire operating model who had such garments for inspection during the Fashion Show.

A handsome evening affair shown in Atlantic blue chiffon over a silver cloth of Gainsboline, with a silver fringe in darker blue.

A gown in Wisconsin blue cloth was extremely odd in its old fashion was extremely odd, with a short frock of silver cloth, with crepe meteor in Empire style and trimmed with silver fringe in a most original fashion in the arrangement of sash and panel out of the ordinary. A third gown was in black charmeuse with bead embroidery in blue and with peasant sleeves of dull gold mesh.

The last was worn a large hat of black velvet in heavy plumes drooping low.

It is announced that there will be a number of these exhibitions which will be greatly appreciated by the

***

Among the display of quilts, recently held, was, as some one said, "for evening," it was most interesting and if it does not lead to a local revival of the art of quilting I shall be surprised. The designs and the work of the quilts made the rabbit interesting to those and the historical facts connected with them rendered it doubly so. I wonder what articles of dress will last so long and prove as interesting to people a hundred years hence?

***

Many of the home furnishing stores is a new electric heater for use where water when only an electric current is available. It is convenient for those upon a journey since in a few minutes one has the socket of the heater in the socket of the gas over which the tea would be made, water in case there is no gas, it is possible to boil eggs and even to make French drip coffee, the use of the little device. It consists of a cup and bulb which is placed into the water, heating it al-

***

Thanksgiving is the best occasion for which to present a Thanksgiving. For this celebration, for the fall just past, pumpkin may form a feature. Of the left-over jack o'lantern then—(if other pumpkin is available) and in this fact claim for preserves. A syrup from four cups of sugar and two quarts of water in which add a dozen of lemons. And the pumpkin in the syrup until the pieces are clear. Boil the syrup down and pour it over the preserve.

Pumpkin pickles make the syrup with two quarts of vinegar, two quarts of sugar, two teaspoonfuls of ground cloves and a few sticks of cinnamon tied in a bag. Boil if desired as well as a ginger root, all spices tied in a bag. Cook the pumpkin until tender.

***

Miss Mildred Webber, A Student Nibbler.

The week's spoon is limited and you have thrown around your room, a few pieces to make hanging baskets. A simple way is to use some colored twine and a dab of glass or bauble by which it

Decorative blue Japanese paper gives a pretty finish by the arrangement of sash and panel out of the ordinary. A

Or raffia of any color, dull blue, and a tassel of the crocheted cord

***

Book is called The Doll. It is prettily and there are left for a festivities, the in attendance—history of the ... may be ... it a very in-... time a year

***

... in play out of doors, autumn days is ... flags—performer—mounted ... into the ground ... into two bands, ... the ... attempt to ... flags, which ... The only ... approach ... individual soldier ... standard. A ... until within ... standard, ... by a ... they become ... further part in ... having most

... end of the local ... brown

Bullock's

Broadway at Seventh

Bargain Basement — Bargain Basement

A Great Day in Remnants
Friday—Splendid Selections
Half

—to choose from—A busy week and lots of remnants the result—Be on hand early—remnants always hurry away.

Remnants of Dress Goods Half — —and silks, mohairs, batistes, cashmeres, serges, taffetas, foulards, rajahs, china silks all in a great assortment of colors and effects—½ price.

Remnants of Draperies Half — Burlaps, scrims, madras cloths, swisses and a dozen other draping materials—all good lengths—a big selection—exceptional.

Women's Rib Top Cotton Stockings, 12½c.
Women's Fleece Lined Underwear, 25c.
Women's Chamoisette Gloves, bargains, 85c.
Women's 2-Clasp Kid Gloves, values 75c.
Women's Hemstitched Handkerchiefs, 2½c.
Leather Handbags, strong metal frames, 98c.
Women's White Foot Stockings, 12½c.

Children's Sweaters $1.48 Sale Friday — —Extraordinary bargains. A clean up of short lines—all wool sweaters in single and double breasted styles—in red, white, blue, gray and tan—

—Some plain, some in fancy weaves—

—A good assortment of sizes, —Extra values $1.48.

—Other sweaters $1.69—of wool in all sizes 26 to 34—

Box Stationery, Ruled or Plain 8c — —an extra bargain value for Thursday—notion section Basement—

Hair Brushes, 85c—Good bristles.
Pin Books, 5c—black and white.
Envelopes 3c pkg.—Business size.
Dressing Combs 15c—black only.
Fine Combs 15c—black only.
Bias Folds 3c pc.—6 yds. to the piece.
Skirt Braid 7c oz., belt of 5 yards.
Skirt Markers 7c ea.
Darning Cotton 3 spools, 5c.

Men's Suspenders, Leather Fasteners, 19c.
Men's Outing Flannel Slumber Robes 48c.
Boston Garters, with Velvet Grip 15c.
Men's Fleece Lined Underwear, Bargains, 48c.
Men's 3-ply Linen Collars, many styles, 2½c.
Men's Mercerized Socks, black and tan, 15c.
Men's Handkerchiefs, fancy borders, 5c.

Some New House Dresses
Friday at Unusual Prices
98c

—A purchase of surplus stocks from a prominent maker of comfort garments—to sell way under regular worth.
—Splendid dresses of good quality percale. Fitted waists that button down the front. Sleeves finished with neat cuff of same material.
—In a regular way they would sell for twice 98c.

GROCERIES

Fancy Eastern Extra Creamery Tub Butter Per Pound..... 35c

Honeysuckle, Alpine, Pioneer, Carnation or Lily Evaporated Milk—6 large cans..... 55c

Fresh Ranch Eggs. Per Dozen, 47½c | Cold Storage Candled Eggs. Per Dozen, 30c | Hotel Blend Coffee. Per Pound..... 20c

Ralphs Grocery Co., Inc.

Sells Groceries For Less (Cash Only)
Phone Main 9548; Home 10881. 514 South Spring St.

VIRULENT.

SAYS SHE USED GUN ON HIM.

DEFENSE OF GOTTSCHALK ON FAILURE CHARGE.

Court Takes No Cognizance of This Allegation in the Case of Man Charged With Having Not Provided for His Wife—Held for Trial and Sent to Jail.

John Gottschalk's defense when he was examined before Justice Steigitts, yesterday, on a charge of having failed to provide for his wife was that she had driven him from home with a revolver and that she was the wife of a man named Nagle when he married her.

The magistrate took no cognizance of the allegation that he had been driven from home as it was not sufficiently definite to affect the case in hearing. He gave little heed to the assertion that the complaining witness was a bigamist further than to ascertain that the marriage to Gottschalk had never been set aside.

The Gottschalks were married in San Francisco just before the earthquake and their troubles seem to date from the wedding day.

Mrs. Gottschalk says that her husband left her and that he has contributed practically nothing to her support since. She has been in this city for some time. It was necessary for her to call on the Associated Charities for assistance during a long illness. When she was well she supported herself by working.

Gottschalk has been endeavoring for nearly a year to get service on her in a divorce proceeding which he instituted. He finally located her in a hotel on East Fourth street. She was pleased to learn that he was in the city and immediately swore to a complaint charging him with having abandoned her.

He has sought to convince the officers that his wife was familiar with much of the inside history of the Guinness murder mystery in Indiana, but they have not put much credence in his words.

He testified yesterday that she pointed a pistol at him in San Francisco and threatened his life. He declared he fled from home because he was afraid of her.

The magistrate held him to answer to the Superior Court. He could not furnish $1000 bonds and was committed to the County Jail.

HISSES, BITES AND VANISHES.

PUSSY TURNS DESPERADO AT THE Y.M.C.A.

Feline Decorations Appear on Arms of Victims About the Big Building—Roof Garden Comedy Not Looking in Pointed Jabs but Rather Shy of Real Hits.

A wild cat, not a real wild cat, but a wild pussy cat, is the cause for shivers and quakes in the spinal columns of a numbe rof employees in the Y.M.C.A. kitchens, as well as among the dormitory men.

Organized hunts over the roof with all sorts of obstacles for handicap against the cat have taken place in the last week but tabby is still hiding behind some unfindable barrier only to appear occasionally, sweep down on the kitchen for a chunk of meat, a chicken or whatever is lying around that attracts attention as an edible.

Two cats were imported into the Y.M.C.A. after special permits had been granted by Secretary Luther, Major Dome Willis and Janitor Oscar. One of them is still an unimportant member of the culinary force, chasing the few mice that have climbed the freight elevator cable to the roof where the dining-room is located.

The other, a black cat, did a little dirty work in the way of thieving instead of ratting and was severely "castiated" on this account. It developed a mighty fear of anything human and several times has proven itself dangerous.

Yesterday evening, after a night at the theater, James Webb and F. A. T. Anthony returned home to seek their abiding place on the roof. They occupy a large room which was intended originally for club purposes but deteriorated into mere living quarters. Of artistic temperament, their lights are veiled and throw but dim illuminative gleams about the place. As a result they undressed and both climbed into their respective beds without noticing the midnight dreamer.

Webb was the first to discover something amiss. A spitting, hissing sound brought him to his feet in a twinkle. He didn't come alone. A mass of clawing screeching fur had attached itself to his back and was doing an artistic job of decorating on his arms and neck.

A sweeping blow knocked the angry feline on Anthony, who in turn received a few scratches. A volley of shoes, toilet articles and anything that would come to hand chased the cat about the room and followed it through an open window, through which it disappeared and has not since been seen.

For several days before the attack of yesterday evening, the cat has foraged the kitchen with more skill than did ever a hungry soldier. Tim Murray, the chef, is wearing a finger tied up with several lengths of towel to hide the marks of the cat's teeth where it bit him when he managed to grab the cat just as it was sneaking away with a fresh veal cutlet.

HOW TO KEEP HOUSE.

Questions Pertaining to the Subject to Be Taken Up in New Y.W. C.A. Enterprise.

A new branch of work which is being taken up by the educational department of the Young Women's Christian Association is a study of questions pertaining to home-making and housekeeping.

This enterprise will be carried out in the Home Culture Club, which will hold regular meetings twice a month on Friday afternoons at 2:30 o'clock. The first meeting of this club will be held this afternoon and will be open to any one interested in the subjects to be dealt with. Mrs. C. R. Day is to be the leader of the club and will present the subject of the day, which is "Home Building."

Among the subjects which will be taken up in the course of the year are "House Decoration," "Color Schemes," "Artistic Room Furnishing," "How to Judge Materials," "Good and Poor patterns," "Practical Household Economies," "Household Appliances," "Modern Methods in Housekeeping."

A Safe, Quick Way to Clean Silver

(Recommended by the Gold Dust Twins)

Instead of scouring and rubbing each piece of silver after each meal, put the silver in a separate tin by itself; cover with lukewarm water, to which a tablespoonful of Gold Dust washing powder has been added. Set the pan on the range until the water gets to boiling point; lift the silver out, wipe each piece with a soft linen cloth and polish with a chamois skin. Silver that is seldom used should be wrapped in Canton flannel.

PICKETING JURY DISAGREES.

Lewis Will Have To Wait Several Months Under Bail Before Being Tried Again.

After being out three hours yesterday, the eleven jurymen to whom was submitted the evidence against Christopher Lewis, picket, reported that there was no possibility of an agreement.

The balloting stood seven to four for conviction. The seven men declared that in view of the evidence they could not acquit with a free conscience, while the four silently held out for acquittal.

When Lewis will be given his second trial has not been determined, and probably will not be for months. Meantime he will by held under $100 bail. The tactics of the unionites having been such that they cannot be depended upon to keep their word, they are not released, and, though the continuance of the bail bond in most cases works a hardship on the men who have been out of work through fault entirely their own for several months, no step will be taken to aid them.

Lewis is an organizer of the Iron Workers' Union, but he managed to do his picketing when no police officer was in sight until the fatal day of September 26, when he was tapped on the shoulder and led to the Central Police Station, having been caught operating at the Fulton Engine Works.

CLAIMS OVERLAP.

Knotty Problem To Settle in Matter of Dispute Over Land in Imperial Valley.

The register and receiver of the local Land Office are wrestling with one of the knottiest problems with which they have had to deal in many months. It is in the shape of an endeavor to straighten out conflicting claims to land northwest of Imperial.

There is involved in the hearing, which was begun yesterday, two sections of valuable Imperial Valley land. Whatever way the officials decide some of the parties will lose a part of the homesteads which they have attempted to establish.

The litigation was brought about by entries under the survey of 1854. There was an understanding at the time that the homesteaders might take up the land, but that they must readjust their claims when the survey of a year ago was completed.

The parties involved in the contest are Stella V. Patten, John T. Rice, Emily D. Rhodes, Mariah C. Jensen, John F. Haislip and John Trahil.

Rice's entry conflicts with 118 acres of the Jensen claim. The Rhodes entry overlaps on 80 acres of the same property. Trahil lays claim to 21 acres of the Jensen claim, and the Haislip entry conflicts with 40 acres of the property taken up by Mrs. Patten.

The outcome of the hearing depends on many features. The priority of the time of settlement will have influence with the Federal officers. Possession, notice of claim and improvements will have to be proved in order that the officials may ascertain who are the rightful claimants.

178th Monthly Statement, November 1, 1910

Los Angeles Investment Company

333-335-337 South Hill Street

Founded in 1866

Incorporated Under the Laws of California, May 29, 1899

Resources

Balance due on houses being sold on monthly installments, mortgages, secured loans and houses under construction	$2,666,727.98	
Building Material Co. stock, including two lumber yards, lumber and planing mills, warehouses, shops, factories, wagons, etc	184,740.00	
Stock in Globe Savings Bank at par (market value 95,100.00)	62,400.00	
Stock in City and County Bank	5,000.00	
Real estate (market value 2,093,325.00)	1,695,500.22	
Fixtures	5,497.22	
Cash on hand	295,888.53	
	$4,817,544.09	

Net Assets

Capital stock paid in cash	$1,901,462.00	
Reserve	2,697,743.82	
	$4,599,205.82	

Liabilities

Dividends payable (uncalled for)	$ 2,592.68	
Home certificates and mortgages on property purchased (not a legal liability	215,746.69	
	$218,340.27	
No unpaid bills.		
	$4,817,544.09	

The last annual report showed the principal profits for the year to be

Real Estate	$261,319.69
Interest	180,000.00
Building Construction	10,191.89

There were also miscellaneous profits from architecture, legal, insurance and rental departments. Quarterly Cash Dividends were divided among stockholders, amounting to $855,640.52.

NO INVESTOR IN THIS COMPANY HAS EVER FAILED TO RECEIVE ALL OF HIS MONEY ON DEMAND.

The Tailor Out-Tailored

A *ONE-MAN* product has all the faults and limitations of *one-man handiwork*. No matter how good the garment of *one* tailor may be, it cannot conceivably be *as good* as the garment conceived by *many minds* and created by *many hands*. Think! Can it?

"High-Art" Clothes express the *united abilities* of a corps of tailors drilled with the *precision* and to the *perfection* of a "crack" regiment.

If you are *pre-possessed* in favor of one-man tailoring, you will cease to be after you have *possessed* a "High-Art" Suit or Overcoat for Autumn.

Most *good-form* shops specialize "High-Art" Clothes. The "High-Art" label marks the garments as *ours* and the shop selling them as *yours*.

Write right away for our Autumn and Winter Portfolio of Styles. There's education and inspiration on every page. It doesn't cost you a *penny* except for a postcard.

STROUSE & BROTHERS
Makers of "HIGH-ART" CLOTHES
BALTIMORE, MD.

UNSIGHTLY ERUPTION ON FACE AND HEAD

Afflicted for Months—Burned and Itched—Used Cuticura and He was Cured In Three Weeks—Not Even a Scar Left.

"As a grateful mother, I feel it my duty to thank you for the cure of my little son who was afflicted for about eight months with a form of eczema all over his head, back of his neck and nearly all his face. We tried all kinds of remedies without any relief. We even employed a good physician and I am sure he tried his very best to cure my poor suffering little boy. But, alas! instead of getting better he went for the worse. His head was literally covered with scabs and ugly sores and his cries were heard throughout the long night. I had to keep his hands in gloves to prevent his scratching his head, as he was doubtless suffering from a burning and itching sensation, and was constantly trying to put his hands to them.

"At last when he was about three years old, we saw an advertisement of Cuticura and I decided to try the virtues of the Cuticura Remedies. I bought one cake of Cuticura Soap, a box of Cuticura Ointment and a bottle of Cuticura Resolvent. I used them according to directions and I am happy to tell you the little sufferer was cured in less than three weeks. The scar over a year ago and his head is covered with a fine growth of fragrant hair. Strange to say, all those unsightly sores did not even leave a mark." (Signed) O. D. Courtlieu, Pinesburg, La., February 28, 1910.

The soothing white Cuticura Soap and Cuticura Ointment have proved a priceless boon to skin-tortured, disfigured infants, children and adults here and in their application in countless homes to the parent, confirmed and most economical treatment for eczemas, and other itching, burning humors of the skin and scalp. A single set is often sufficient.

Cuticura Remedies are sold throughout the civilized world. Potter Drug & Chem. Corp., Sole Props., Boston. 32-p Skin Book, 35-p Cuticura Book, "How to Cure for and Treat the Skin and Scalp."

3-day Drink Habit Legal Guarantee With NEAL INSTITUTE Hypodermics. 945 So. Olive St. Phones A4072 Bdwy

Scott Eczema Soap 50c LARGE JAR Instantly relieves and cures skin diseases. Recommended by Indians. SUN DRUG CO.'S

Vollmer-Jantzen THE REAL CHINA STORE GLASS, ETC. N. E. Cor. Seventh and

Hoffman Millinery 425 SOUTH BROADWAY Home P4063

Get in on the Ground Floor Stock Now 40c South California Building Development Co. See us at 611 So. Main

BISHOP'S COCOA

Lowest PIANO PRICES EILER'S MUSIC HOUE 244 S. Broadway

Home Decorators Pease Bros. 640-646 SOUTH HILL ST.

DRINK HABIT CURED GATLIN IN THREE DAYS EST. 1900 GATLIN INSTITUTE LOS ANGELES

COLORADO RIVER LANDS Ask for Booklet TODAY W. I. Hollingsworth & Co.

ATHLETES Outfit here, because they know our goods are right and are priced right DYAS-CLINE CO., Inc. 214 W. 3rd St.

AGHAST.

FEAR HALDANE HAS SOUNDED DOOM OF THE BRITISH GUARDS.

[SPECIALLY CONTRIBUTED TO THE TIMES.]

LONDON, Oct. 19.—Richard Burdon Haldane, the Secretary of State for War is undoubtedly the best abused man in England at present. He has been thoroughly unpopular with the old-fashioned military element ever since he took office with the present liberal government, because he set to work to uproot all the old military abuses and abolish most of the military sinecures, but on the whole society looked on him with a kindly eye, because he was a favorite with the late King; and after all who cared about the common or garden soldiers towards whose improvement his efforts were directed?

Now he has committed the unforgivable sin and society is down on him so hard that it will be interesting to see what will happen, for even in these democratic days in England drawing room influence has a lot to do with a man's success in politics. Haldane has actually had the temerity to order the guards to get to work and if there is one thing English society and the guards themselves think that they are not intended for it is work. Haldane has ordered the Scots guards to go to Egypt and relieve the battalion of the Coldstream Guards which has been there for a couple of years. To the outsider it would seem that this is not a very dreadful thing, particularly as one battalion of guards relieve another but the Coldstreamers were sent to Egypt to save them from disbandment. The Liberal party had a severe fit of economy just then and it was proposed to cut down the army. A number of useless corps were disbanded and the Coldstreamers were slated to go, but social influence was too strong for Haldane. Instead of disbanding them he sent them to Egypt, to get them out of the way and silence public criticism, but it was understood clearly by the guardsmen at least, that when the fit of economy had blown over they would be allowed to come home again. They are coming home of course, but it never was contemplated that another regiment of guards should take their place. Such ordinary drudgery as garrison duty in Egypt was surely work only fit for common soldiers of the line and not for the magnificent guards.

Everyone who has been to London and who has seen the guards resplendent in their bright metal breastplates and tin helmets with waving plumes guarding Buckingham Palace or escorting the King when he goes abroad will understand their feelings. No one with an ounce of proper feeling could think of asking such ornamental soldiers to work. The officers when not on duty adorn the London drawing rooms and the nursemaid or cook who can secure a private of the guards to walk out with her has attained the summit of her ambition.

And the guards really have a grievance of sorts. It has always been an understood condition of service for both officers and men that they shall not be sent abroad except in case of emergency, and it must be said for them that when the emergencies have arisen the guards have fought as well as any other British soldiers. They are paid a good deal more than ordinary soldiers and physically they are the flower of the British army. Their officers are all sprigs of nobility and the mess room of a guard's regiment is a lot harder to enter than the most exclusive club in London.

Now both society and the old-fashioned military officers fear that the quality of the guards will deteriorate. If they must do real hard soldiering work they won't attract the ornamental men, and then what will become of the British army?

DOWNWARD.

PARRENT'S JOB IS REVISED.

CHARGES NOT PROVEN BUT HE'S REDUCED IN RANK.

Chief of Police of Ocean Park Is Placed Under City Marshal With Post as Night Desk Sergeant. Trustee Finds Dynamite Caps in One of His Houses.

OCEAN PARK, Nov. 3.—As a result of the investigation of the charges preferred against J. H. Parrent, who has been at the head of the Police Department by virtue of a city ordinance, the City Trustees on Wednesday decided to replace the police powers of the city in the hands of the City Marshal, as provided by statute. Women were present and made oath that Parrent had sworn at them and called them liars. Other witnesses testified that he collected money and failed to turn it over to the city and had sold revolvers which he had taken away from prisoners and made no accounting to the city of the funds so derived. The Trustees said by their vote that the charges had not been established, and adopted a resolution placing City Marshal Nettleton in full charge of the Police Department and reducing Parrent's rank to that of night desk sergeant. As Parrent and Nettleton are bad friends, the resignation of Parrent is expected to follow immediately.

A public benefit for the Donatelli band is to be given at the Auditorium Monday evening. An elaborate programme has been prepared for it.

City Trustee MacKinnon received a severe scare on Wednesday when he found a large quantity of powder, fuse and dynamite caps in a house belonging to him. The residence had just been vacated and in looking through the place MacKinnon stumbled onto four boxes of dynamite caps. There were about 400, each of which when exploded is capable of developing a pressure of about 300 pounds. How they came into the house or for what purpose they were placed there is the question that is causing MacKinnon no end of worry.

The friends of free delivery point to the increase in stamp sales at the postoffice as a good argument for the immediate inauguration of the service. The stamp sales for October of the present year were 30 8-8 per cent. larger than they were for the corresponding month of last year. This year they were $1101; last October they were $806.

BACK IS INJURED.

South Pasadena Woman Hurt While Alighting From Street Car Near Santa Fe Tracks.

SOUTH PASADENA, Nov. 3.—Mrs. Alexis Hinckley, No. 812 Meridian avenue, was severely hurt by falling from a South Pasadena car at the Santa Fe tracks, last evening, while on her way home from Pasadena. The conductor alighted to see if the tracks were clear, and signaled for the motorman to go ahead, not noticing that Mr. and Mrs. Hinckley were getting off. Mr. Hinckley was thrown on his knee, and suffered slight bruises and Mrs. Hinckley alighted on her back on the rails and suffered severe injury to her spine.

A Lincoln Park Study Circle has been organized with Mrs. Caroline Adams, president; Mrs. D. Z. Gardner, first vice-president; Miss Anna Herron, secretary; Miss Jennie Kennedy, treasurer. The first meeting was held Tuesday afternoon at the home of Mrs. T. J. Cooley on Palm avenue and the constitution and by-laws were adopted. Miss Anna Herron gave current events, and Browning and his works were discussed, with Miss Kennedy as the leader. There are six charter members and the club will be limited to fifteen.

The Home Missionary Society of the Methodist church met this afternoon with Mrs. Isom L. Spencer, No. 1653 Monterey Road, and Mrs. Filley and other neighborhood ladies acted as hostesses. Mrs. Kekler had charge of the programme, following which a social hour was enjoyed and refreshments served.

The little daughter of Mr. and Mrs. W. C. Crump, No. 531 El Centro street, is seriously ill with acute indigestion.

At the last meeting of the order of Eastern Star, four members were taken in, Mr. and Mrs. Otis Byers Manchester, Miss Dorothy Douglass and Miss Emma Spierling.

OCEANSIDE.

OCEANSIDE, Nov. 3.—The Trustees have adopted a resolution expressing opposition to the proposed constitutional amendment, No. 1.

The money raised by the entertainment of the Fortnightly Club for the benefit of the band, for a stand, has been turned over to the city trustees, who will locate and erect the structure.

CHALLENGE ACCERTED.

Annexation Question to be Argued by Committees From Glendale and Tropico.

GLENDALE, Nov. 3.—F. H. Davis, president of the Anti-Annexation League, said yesterday that the proposition made several days ago, to appoint a committee of six men from each side to discuss the question, has been accepted. The proposition was made to the organization by A. M. Watson, president of the Tropico Civic Society. Davis added: "In accepting, I am doing so with the hope that the question may be brought to a focus. It has been demonstrated that at public meetings practically nothing can be accomplished by either side. It is the suggestion of our organization that at the conclusion of our private argument the points gained by both sides be printed side by side on a large circular, copies of this circular to be distributed throughout the valley in large numbers, each side to bear half the expense."

A proposition was presented to the antis which included "Tropico and other outside territory incorporating as a city of the fifth class," or "annexation to Los Angeles." These, the antis claim, are not bearing on the point, and, therefore they sent back a counter-proposition asking that the subject of argument be confined to "whether this outside territory should be annexed to Glendale." The antis claim it is now up to their opponents to accept the counter proposition and name their committee.

BICYCLES ARE STOLEN.

Gang of Thieves Operates at Ontario. Thirty High School Students Are Suspended.

ONTARIO, Nov. 3.—A gang of bicycle thieves seems to be operating here again. Wednesday the wheels of two school lads, Percy Poore and Veeder South, were taken during the afternoon from outside the San Antonio Grammar School building, corner D street and San Antonio avenue.

Thirty high school students, mostly boys, are under a two weeks' suspension sentence as the outcome of the Halloween episode at the school. These boys are not the ones who broke into the school and took the books from the desks, piling them in a heap on the rostrum. They are the students who failed to respond to the bell, which rang two hours late Monday morning, after the teachers had succeeded in partially straightening out the muddle.

The two rows of large pepper trees that grew in the center of Euclid avenue are being divested of every limb this week. A loud protest has been raised. The public believed that the trees were to be destroyed. This is not the case. The Park Commissioners have expert advice that the trees have become diseased. They have been recklessly and unscientifically pruned for many years and it was pointed out that a center dry rot was taking place. The present pruning is for the purpose of treating the trees, hoping, to make them better than ever.

Since the passing of the water bonds Engineer Trask has been in the city in conference with the general Water Board. It is proposed to dig additional wells on property to the north of the city limits, upon which the board holds options. With water here gravity will supply the power for carrying it to the contemplated new reservoirs.

A brilliant social affair of Tuesday evening was the opening of the Camaraderie Club quarters over the Republican Building, with a reception and dance. About seventy-five members of the younger set attended the house warming. The evening was arranged by a committee headed by Harold Hayden Taylor. Prominent society matrons were present as patronesses.

WILL RESUME WORK.

Directors of Mutual Water Company at Escondido To Go Ahead With Tunnel.

ESCONDIDO, Nov. 3.—The directors of the Mutual Water Company have employed E. Bevin to take charge of the work of extending the tunnel at the head of the system, near the San Luis Rey river, which work will be resumed with two shifts within a few days.

Nine water wells are being sunk at the head of the San Pasqual Valley by ranchers who desire water for irrigation purposes after the flood waters of the river have subsided, which occurs usually about the first of July.

Plans are being made for a series of sports, including horse and automobile races at the county fair grounds, Thanksgiving day.

The members of the Guild of the Episcopal church and others were entertained yesterday at the Wilson ranch by Mrs. W. C. Duffield, wife of the manager of the Pratt Eucalyptus Company.

W. H. Baldridge, president of the City Trustees, has reappointed three members of the board of library trustees, eHnry Nulton, J. D. Malcolm and Mrs. W. H. Baldridge.

SOUTH PASADENA.

SOUTH PASADENA, Nov. 3.—A delightful organ recital was given Tuesday evening at St. James' Episcopal church, Monterey road and Fremont avenue, by Ernest Douglas to dedicate the newly installed pipe organ.

DISTRICT OWNS IT.

At a meeting of the school trustees Tuesday evening, the last payment was made to Contractor Bliss on the Marengo avenue school. A trustee to succeed George A. Green, deceased, was decided upon.

TREE PLANTING.

A campaign for planting shade trees along certain stretches of Mission street, Indiana avenue and the south end of Orange Grove avenue, has been commenced by the Lincoln Park League.

COLTON.

COLTON, Nov. 3.—The library board held a regular meeting last evening when Miss Anna Enright, the librarian made the monthly report. Books issued in October, 1553; new readers, 19; fines $4.09; donations, $12 for juvenile books was contributed by the various churches.

The Woodmen of the World held a Carnival in the Masonic Hall last evening at which all the features of the street fair were in evidence.

The Knights of Pythias entertained with a social evening in Society Hall last night.

BOY KILLED BY CHUM.

HANFORD, Nov. 3.—While playing soldier yesterday Jacob Hansford, 12 years old, was killed by his chum, Cleo Blalock, aged 11, a son of Rev. J. M. Blalock. The boys had been using wooden swords but thinking these weapons might be improved upon they obtained a shotgun and rifle from the Blalock house. Aiming at each other they pulled the triggers, that of Blalock's weapon answering first. Young Hansfords' body was riddled with buckshot.

AZUSA.

AZUSA, Nov. 3.—The Azusa Woman's Club held its regular meeting yesterday in the club-rooms. The afternoon's programme consisted of a talk on current events by Mrs. M. J. Coffin, and a parliamentary drill by Mrs. J. A. Osgood of Los Angeles. The club accepted on invitation to attend a reciprocity meeting with the Glendora Woman's Club on Tuesday, Nov. 15.

Harris & Frank
Outfitters for Men, Women, Boys and Girls
437-439-441-443 SOUTH SPRING

You want value and Style in your new Overcoat

AND IF you buy it here you will get complete satisfaction in both. It does not matter what kind of a coat you want, nor what price you feel like paying for it, we can meet your wants out of our great showing of nearly two thousand garments.

At $15 — We can show you Cravenettes, Rain Coats and Ulsters in both smooth and rough surface goods. Long Black Coats, also, that cannot be beaten anywhere for value and wear.

At $20 — At this price we have Overcoats in any length, any weight and any style you can think of. They are snappy, down-to-date garments—beautifully tailored from materials of thoroughly dependable qualities.

At $25 — $30 Up to $50. At these prices we have the widest range of styles and fabrics—nothing like our assortment shown anywhere else in Los Angeles. Overcoats for Dress wear, for Street and Auto wear—garments that will please you and give you thorough satisfaction. See especially some of our Long Rough Surface garments with the comfortable "Presto" collar

To make a long story short, our enthusiasm is so great regarding our Overcoat assortment that we invite you to this great store with absolute confidence in our ability to serve you well. Price, value, style and assortment—all will please you. And you will like our careful, helpful Service.

Harris & Frank
Outfitters for
Men, Women, Boys and Girls
437-439-441-443 SOUTH SPRING

LET US PLAN YOUR TRIP EAST

Choice of two ways

Ask about ROCK ISLAND trains, and you will be surprised to find how easily and cheaply your trip can be accomplished.

VIA EL PASO SHORT LINE, the Route of low altitudes and short distances.

"Golden State Limited"
THE MISSION TRAIN
To Chicago and St. Louis

Strictly first class equipment, electric lighted, Drawing Room and State Room, Pullman Sleeping Cars, Observation Club Car and Dining Car, leaves Los Angeles daily at 9:45 a. m.

"The Californian"

The new fast train to Chicago and the East, carrying through standard and tourist sleepers, leaves Los Angeles daily 3:00 p. m.

Tourist car to St. Paul and Minneapolis every Tuesday.

VIA SCENIC ROUTE:
Daily first class service in connection with OVERLAND LIMITED from San Francisco.

PERSONALLY CONDUCTED tourist excursions every Tuesday, Thursday and Saturday to Chicago, leaving Los Angeles 2:30 p. m., via Coast Line.

TICKET OFFICE: 555 South Spring Street
Use This Coupon For Particulars

J. L. STANTON, Dist. Pass. Agent,
555 South Spring Street
Send me full information in regard to above.
I expect to go to.....
About.....
Name.....
Address.....

Rock Island

OUR "Reina de Los Angeles" ...WINES...
Are Absolutely Pure; to Try Them Is To Like Them.

Week End Specials

$ .50 Sonoma Claret, very fine, Gal. .40
$ .75 Angelica or Muscatel deliciously sweet, Gal. .60
$1.00 Sherry, extra dry, Gal. .75
$1.50 White Port Wine; it's great $ 1.00
$2.00 Orange Wine, Gal. $1.50
$3.00 Grape Brandy, better than imported, Gal. $2.50

Grumbach Wine Co.
649 Central Ave. Phones Main 2295
Home F8266

PAINLESS PARKER
PAINLESS DENTISTRY ABSOLUTELY
618-622 So. Broadway

FIRE SALE
Lighting Fixtures
and other stock.
SLASHING REDUCTIONS at
Z. L. PARMELEE CO.
718 South Broadway.

Do You Want the Best Solid Fuel?
If so, get a supply of
CARBON BRIQUETS
LOS ANGELES GAS AND ELECTRIC CORPORATION
643 South Hill Street

Wood Bros.
MEN'S CLOTHES
343 South Spring

New Fall Styles are
The best clothes, the latest ways.
SHIELDS & CO
Tailors.
201-204 Delta Building

Women's Fall Suits
BEHRENDS
Phones: A3295, Broadway
The New Store for Women
712 SOUTH BROADWAY

Men's Suits Made To Order $
Scotch Tailors
330 South Spring

Wicker Clothes
413 So. Broadway
Tailors

Big Shoe Sale
Special Bargain Tables
Basement Today and Tomorrow
MAMMOTH SHOE HOUSE
519 South Broadway

Correct Corsets—Perfect
Newcomb's CORSET SHOP

SCOTT SYSTEM
FINE CLOTHES
SCOTT BROS.
425-427 South Broadway

Drink Puritas Distilled Water---5 Gallons 40c
Phones Home 10033; Main 8191.
L. A. Ice and Cold Storage Co.

Have You Heard the
Frank B. Long
Melody-Grand
Player Piano?
"Do It Now."
413 W. Fifth St. adjoining Auditorium

ARIZONA.

AND JURY RAPS COURTS.

X COUNTY JAIL IS OVEROWDED, SAYS REPORT.

CES FOUND LAX IN THE ATTER OF EXPENSES.

RD NUMBER OF CRIMINAL CASES CONSIDERED.

[Special Correspondence of The Times.]
PHOENIX (Ariz.) Oct. 28.—The Territorial Grand Jury has taken a recess from December 28, after one of the most important of sessions. The report submitted to Judge Kent is a warm one. It is found that the expense of the Courts is far beyond what it should be, it being instanced that the salaries of the two Phoenix Justices' Courts for the past quarter amounted to $1,000. The County Jail was found overcrowded, with 112 prisoners. A recommendation was made that the County Poor Farm be placed under the management of the County Supervisors, instead of the present system of farming the farm and its inmates over to the lowest bidder. The Jury considered a larger number of criminal cases than ever brought before any other Grand Jury in this

[illegible] S. Godfrey, Territorial Superintendent of Public Health, has compiled figures on the mortality percentage within Arizona by counties, based upon the late report of the Census Bureau. The lowest death rate is in [illegible] County, of only 5.4 per 1000 of population. Next on the roll of honor come Mohave, Coconino and Yuma counties, respectfully with percentages of 6.1, 6.9 and 9.5. The highest death rate was found in Pima County, 23.1, followed by Maricopa, 22.1. It happens that both these counties have a large population of transient tourists. The average death rate for the Territory is 14.8, which is on a level with that of the Union, with its average of 15. In the counties that show the highest death record, it should be noted that special precautions are taken to prevent disease. The resident Arizonan is remarkably healthy, as is shown by the records of the counties that have no large population. The Health Officer finds it almost impossible to secure reliable data concerning the birth rate, as birth reports are turned in from the more remote localities.

GETTING METROPOLITAN.

One very essential matter of street improvement in Phoenix has been held up and are awaiting the installation of a sewer system. Bonds have now been voted for the sewers, but they are still much in the future, due to an action suit that has been filed by Los Angeles owner of the business of a sewer now in use. So a movement has been put on foot, jointly by the City Council and business men, to pave the principal thoroughfares, in addition to the more permanent paving that has been contemplated.

Even the local waterworks system, one of the best and the supply of water unlimited, there is complaint that the city has grown so large that a single fire station no longer can cover all sections. Complete fire equipment, of two steamers, chemical engine, hose wagons and hose wagons, with [illegible] on the City Hall plaza. Additions now are called for in the north and western sections and it has been suggested that the apparatus be of the self-propelling type. So the City Council proposes to ask Congress to authorize a further bond issue of $50,000, which is to be used in bettering the fire-fighting facilities of the municipality.

Surveys for the new Consolidated Arizona telephone line from Los Angeles through Arizona to El Paso has been completed to Tucson and work has been begun on stringing the heavy copper wire of the new circuit. A new and independent circuit is to be built at once from Phoenix to Kelvin, Ray and Globe, along the Arizona Eastern [illegible].

Seven of the forty-four spans of the Tempe street bridge have been completed and the entire structure is now thrown open for traffic not later than February 1 next.

The Eureka ditch, an extension of the Grand canal, supplying lands west and southwest of Mesa, has passed under governmental ownership and control. It is chiefly valuable as the ditch by which will be served the second-largest stockholders of the Tempe canal [illegible].

TIME FOR SETTLERS.

Secretary of the Interior has extended till November 1, 1911, the time for making second payment on lands purchased last May at the opening of the Parker townsite. This was in deference to a protest made by business men of Parker, who showed that the government had kept full faith in the tacit contract under which the Parker lots were sold. At the time of the sale it was announced that the Mohave Indians were to be given land in severalty on the reservation that surrounded Parker, and it was generally believed that the government would set forthwith to install an irrigation scheme that would include far more than the Indians in the scope of the work of development.

Nothing of this has been shown for the sale and first payment. No further move has been made nor has there been given opportunity for the settlement of the rich bottom land near by. The American industry, assisted by the water from the Colorado, soon to create an agricultural district around Parker would be the prosperous center.

The Phoenix Board of Trade excursion to Parker, Swansea and other points along the Arizona and California railroad has been postponed till about November 1.

President George W. P. Hunt of the Arizona Constitutional Convention has been invited to Gen. A. J. Sampson, Arizona vice-president of the Panama-Pacific exposition for Arizona, that the exposition heartily indorses San Diego as the place for the exposition and trusts that Arizona will [illegible] to co-operate in making the exposition a success.

Governor Hunt has issued a proclamation setting apart half holidays in Phoenix and near-by towns on the days of the Territorial Fair.

Rev. J. M. Kendrick has returned from the Episcopal convocation at Albuquerque and will soon move his family to his newly established diocese in New Mexico, inclusive of El Paso. That part of Texas west of the Pecos River, Arizona will be under the direction of Bishop Atwood, [illegible].

RANCHES ARE SOLD.

The property of the Nat Reiss estate will be sold by legal [illegible] at Phoenix November 10, including Siberian camels which [illegible] the past have been "eating their heads off" at the expense of the [illegible] man.

Last year's crop of oranges [illegible] sold by growers to [illegible] $1.10 a box at the

nd

ry short, our
eat regarding
ment that w
eat store wit
in our abilit
Price, value
ent—all will
you will like
Service.

New Fall Styles are h
the best clothes, the fairest p
SHIELDS & ORR
Tailors,
201-205 Delta Building

Women's Fall Suits
BEHREND'S
Phones: A2935, Broadway
The New Store for Wo
119 SOUTH BROADWA

Men's Suits Made To Order $1
Scotch Tailors
330 South Spring St

Wickw
Clothes
413 So.
Tailori

Big Shoe Sa
Special Bargain Tables
Basement Today and To
MAMMOTH SHOE HO
519 South Broadway

Correct Corsets—Perfect
Newcomb's
CORSET SHOP

SCOTT SYSTEM
FINE CLOTH
SCOTT BROS.
425-427 South

GRAND JURY RAPS COURTS.

COUNTY JAIL IS OVERCROWDED, SAYS REPORT.

JUSTICES FOUND LAX IN THE MATTER OF EXPENSES.

LARGE NUMBER OF CRIMINAL CASES CONSIDERED.

[Special Correspondence of The Times.]

PHOENIX (Ariz.) Oct. 29.—The Territorial Grand Jury has taken a recess until November 21, after one of the most important of sessions. The report submitted to Judge Kent is a warm one. It was found that the expense of the Justice Courts is far beyond what it should be, it being instanced that the fees of the two Phoenix Justices' Courts for the past quarter amounted to $1,000. The County Jail was found overcrowded, with 112 prisoners. A recommendation was made that the County Poor Farm be placed under the direct management of the County Supervisors, instead of the present system of turning the farm and its inmates over to the lowest bidder. The jury considered a larger number of criminal cases than ever brought before any other Grand Jury in this county.

H. S. Godfrey, Territorial Superintendent of Public Health, has compiled figures on the mortality percentage within Arizona by counties, based on the late report of the Census Bureau. The lowest death rate is in Yuma County, of only 9.4 per 1000 population. Next on the roll of honor come Navajo, Coconino and Graham counties, respectively with percentages of 11.69 and 9.5. The highest death rate was found in Pima County, 32.1, followed by Maricopa, 31.1. It happens that both these counties have a large population of Mexican laborers.

The average death rate for the Territory is 15.8 which is on a level with that of the States, with its average [illegible] that show the [illegible] should be noted [illegible] are taken [illegible]. The sentiment Arizonan [illegible], as is shown by the [illegible] that have no [illegible]. The Health Officer [illegible] impossible to secure [illegible] concerning the birth rate, [illegible] reports are turned in from [illegible] counties.

CITY GETTING METROPOLITAN.

The very essential matter of street [illegible] is ripening has been held up [illegible] awaiting the installation of [illegible] system. Bonds have now been [illegible] for the sewers, but they are still [illegible] back in the future, due to an [illegible] suit that has been filed by [illegible] Angeles owner of the business [illegible] every sale in use. So a move [illegible] has been put on foot, jointly by City Council and business men, to [illegible] principal thoroughfares, in [illegible] the most prominent paving that [illegible] contemplated.

[illegible] the new waterworks system [illegible] the new and the supply of water [illegible] now, there is no doubt that the [illegible] be given to have Chief Engineer [illegible] and the duties no longer can [illegible] all patient. Complete fire [illegible] of two steamers, chemical [illegible] engine and hose wagons, [illegible] at the City Hall plaza, [illegible] now are called for in the [illegible] and it has [illegible] that the apparatus be [illegible] type. So the City [illegible] to ask Congress to [illegible] bond issue of $50,000, [illegible] in bettering the fire-[illegible] municipality.

[illegible] Consolidated [illegible] from Los An-[illegible] has [illegible] to El Paso [illegible] to Tucson and work [illegible] bridging the heavy [illegible] of the new circuit. A new [illegible] circuit is to be built at [illegible] to Keirin, Ray and [illegible] the Arizona Eastern [illegible].

[illegible] of the forty-four spans of [illegible] bridge have been [illegible] and the entire structure is [illegible] to open for traffic not later [illegible] February 1 next.

[illegible] Block, in extension of [illegible] Hill, subdivided by [illegible] lands west [illegible] of Main, has passed under [illegible] ownership and con-[illegible] is chiefly valuable as the ditch [illegible] which will be served the second-[illegible] of the Tempe canal [illegible].

HOME TIME FOR SETTLERS.

[illegible] Secretary of the Interior has [illegible] that on November 1, 1911, the [illegible] making second payment on [illegible] purchased last May at the open-[illegible] of the Parker townsite. This was [illegible] in reference to a protest made [illegible] the citizens of Parker, who [illegible] that the government [illegible] not had faith in the tacit [illegible] which the Parker lots [illegible] at the time of the sale it [illegible] that the Mohave In-[illegible] be given land in sev-[illegible] the reservation that sur-[illegible] it was generally [illegible] that the government would [illegible] to install an irri-[illegible] that would include far [illegible] the townsite in the scope of [illegible].

[illegible] of this have been shown [illegible] and first payment. No [illegible] has been made nor has there [illegible] entry for the settle-[illegible] land near by, [illegible] Secretary, assisted by [illegible] of the Colorado, soon [illegible] on agricultural district [illegible] to the prosper-[illegible].

[illegible] Board of Trade excur-[illegible] and other [illegible] and Californ-[illegible] postponed till [illegible].

[illegible] Hunt of the [illegible] Convention has [illegible] A. J. Simpson, Arizo-[illegible] the Panama-Pa-[illegible] for Arizona, that the [illegible] indorses San [illegible] as the place for the expo-[illegible] that Arizona will [illegible] in making the ex-[illegible].

[illegible] has issued a proclama-[illegible] holidays in Phoe-[illegible] on the days of [illegible].

[illegible] Kendrick has returned [illegible] invocation at [illegible] soon move his [illegible] established di-[illegible] inclusive of El [illegible] Texas west of [illegible] will be un-[illegible] Bishop Atwood, [illegible].

[illegible] SOLD.

[illegible] Nat Reiss [illegible] be sold by legal [illegible] November 18, in-[illegible] tenements which [illegible] have been "cat-[illegible] at the expense of [illegible].

[illegible] crop of oranges [illegible] by growers to [illegible] a box at the [illegible]

groves. The growers have heretofore preferred to market in New York through their associations, receiving very high prices for the first carloads shipped, but incidentally standing a large expense account.

Floor plans have been received of the new Phoenix Federal building and test pits have been dug to determine the character of soil for the foundation. The building will be of three stories. On the main floor will be the postoffice. On the floor above have been outlined quarters for the Surveyor-General, the Land Office and Weather Bureau. The top floor has been given over to the judiciary, with a large courtroom and rooms for the United States Marshal and Attorney, for the clerk of the court and for jurors.

An incendiary fire was discovered a few days ago in the Santa Fe freight house, where hay had been lighted under the raised floor of the building.

John McDowell, sentenced to four years imprisonment for embezzlement of $2,000 of the funds of a local bank, has just been liberated, having secured eighteen months credit on his time by good work on the Territorial bridge across the Gila river.

T. A. Pollock, manager of the Arizona Central Bank at Flagstaff, has become a director of the Phoenix National Bank.

Sidney A. Bartleson, a Pinal county official, was married in Phoenix yesterday to Mrs. Gertrude Pendleton, formerly postmaster at Florence, Ariz.

SAN JOAQUIN VALLEY.

FEED GOES IN COSTLY FIRE.

RIDDING FARM OF WILD OATS EXPENSIVE JOB.

Man Tries It With the Result That the Flames Get Beyond His Control and Spread Over A Thousand Acres—Many Join in Effort to Control Devouring Element.

[Special Correspondence of The Times.]

PORTERVILLE, Nov. 2.—In an effort to rid his farm yard of wild oats Ned Hollen yesterday set a fire on his ranch in Deer Creek, which rapidly got beyond his control and destroyed 1000 acres of dry feed before back firing stopped it. Ned Conner, one of the well-known cattle men of the upper hill country, had just purchased the feed on the tract burned, paying $600 for it, and his cowmen were on the way to the tract with a big bunch of cattle. The animals were turned loose and, after an appeal for help had been sent to this city and after cowboys and ranchers and townspeople had beat out the flames for nearly two miles and back fires had been set, the blaze was controlled just as it was on the point of breaking into the Frazier valley country.

ACRES SELLING.

More than $65,000 worth of Poplar alfalfa lands have been recorded for sale in the past seven days, constituting a record in realty transfers in that section. The transfers include 900 acres and the average price was in excess of $70 per acre. Practically all of the sales have been made to southern people who have bought the land with a view to improving and putting it on the market in small parcels.

It is stated that plans are on foot to finance a standard guage electric railroad to run between this city and Tipton, penetrating the Woodville and Poplar countries, which are now the leading dairy districts of this county and through to the newly opened dairy and alfalfa lands in Tipton, the development of which has been made possible through the financing of the irrigation bonds issued nearly fifty years ago.

MAY BUY FOR SETTLERS.

Fred Latimer and L. J. C. Spruance of Los Angeles are here from the South negotiating for the purchase of from 800 to 1000 acres on the line of the newly built Porterville Northwestern Railroad. It is the purpose of the Southern capitalists to secure control of a large body of lands especially suited to the culture of oranges and after planting, colonize with Southern California people.

Lights for Fair.

VISALLIA, Nov. 3.—Plans have been completed and the contracts let for the installation of an elaborate system of street lights to be used here during the continuance of the citrus fair, to be held here during the first week in December.

It is planned to build three arches over the street in each block between Encina street on the north and the Santa Fe passenger station on the south, on each of the arches to be fastened 100 tungsten lights. These are to be used in addition to the electroliers which are now being constructed for the permanent illumination of the business district. Clinton Bevens, Harry Graeter and Dave Douglass, Jr., have been appointed a committee by the Chamber of Commerce to secure the necessary funds for the construction of the arches and the maintenance of the lights it, being the plan to raise the money by popular subscription.

Accidents Coincident.

TULARE, Nov. 3.—Two accidents, serious in nature, happening to two members of a family at the same hour of the same day, was the unpleasant experience of Miss Alma Wills and her brother Robert Wills yesterday. Miss Wills slipped and fell down the steps of the Lindsay grammer school building, being painfully bruised and sustaining a fracture of her wrist.

While her hurts were being cared for by a local physician, her brother was taken in the same office, suffering from a broken collar bone, a lacerated scalp and several painful flesh wounds resulting from a heavy fall from his motorcycle while speeding on the Bayou road.

DONATES THE PILING.

Railroad Company Gives It, So New Strengthening of Yorba Bridge Can go Ahead.

FULERTON, Nov. 3.—The Santa Fe Railroad Company has donated the piling for the strengthening of the Yorba bridge, and the Supervisors expect soon to begin the work. For the Olive bridge the Santa Fe and the Southern Pacific Companies have furnished the piling—fifty in all—and this work, too, will be done within a short while by the Supervisors which body, through the efforts of Supervisor Struck, has agreed to appropriate $1000 for the work on the bridges. These are wagon bridges, not railroad bridges, although their proper keep will greatly strengthen the railroad bridges near them and in that way the railroads are interested to the extent of co-operating with the county Board of Supervisors.

There is considerable building going on in and near Fullerton this fall. Mrs. J. E. Thomas has occupied her new residence just completed at a cost of $2500. Thomas Linebarger is erecting a fine bungalow near the new home of his brother, Supervisor D. S. Linebarger, which was recently completed. J. C. Rogers is putting up a dwelling of two stories on his ranch one and one-half miles northeast of Fullerton.

ROYAL
BAKING
POWDER
Absolutely Pure
The only baking powder made from Royal Grape Cream of Tartar
No Alum, No Lime Phosphate

George Key is building a new home on his ranch property near town and Joseph S. Madison, who recently purchased the Thomas Strain, Jr. ranch at Placentia for $12,500, is having the dwelling on the place remodelled and an addition built.

Thomas Richards, the worker employed with a Santa Fe gang of electric switchmen installing switches here, who had an arm cut off by being struck by a Santa Fe engine Monday, was taken to Los Angeles to be treated at the Santa Fe Hospital in the city.

RESTRICTIVE.

QUEER CLAUSES PREVENT SALE.

CHURCH AND HOSPITAL CAN'T BUY TWO LOTS.

Long Beach Organizations Hit Snag—Man Who Left Portugese Army at Time of Revolution Arrives With Notice Pinned on Him. Work on Polytechnic to Start Monday.

LONG BEACH, Nov. 2.—Considerable trouble has been caused two organizations in the city by the queer restrictive clauses in the title to two lots at the corner of Junipero and Bermuda streets in the Carroll Park section. Several months ago they were purchased by the Christian Church with the intention of building a house of worship on them. While the title was being checked up it was discovered that a clause specified that no church could be built on them.

Last week the Seaside Hospital Association, which has spent several months in an endeavor to secure a new location which would not be objected to by neighbors, heard of this property, and the church people, when approached, were overjoyed at being able to sell and received $2700. The hospital people's delight at finally getting an eligible site was clouded yesterday by news that the deal could not be put through, the deed specifying that title would revert to the former owner if a hospital was built on the property.

Francisco G. Lemons landed here Wednesday a stranger in a strange land having come from Portugal by way of San Francisco. He was picked up by the police, having no way to make his wants known. A printed document pinned to him gave the police a lead to his nationality and they were soon in communication with his friend, Yoquim Costo, who lives on the Perris Road, and an affecting meeting followed. Lemos was a soldier in the Portuguese army. His only comment about King Emanuel was in effect that the ruler was too much of a sport to be at the head of that country.

The board of education was given assurance today that construction work upon the Polytechnic High School would begin next Monday morning. Contractor Atkinson is still suffering from the effects of ptomaine poisoning but the work will begin under supervision of his foreman.

The Republican campaign in Long Beach will end Saturday night with a mass meeting at the auditorium which will be addressed by J. J. Dyer, of San Francisco, C. W. Belshaw of Contra Costa county and Frank C. Tyrrell of Los Angeles.

So much success attended the Halloween carnival Monday night that the Pike concessions are planning for a Chanticleer celebration on Thanksgiving night, when all masque costumes must be in the form of some sort of fowl. Money prizes will be given.

CYCLIST HITS AUTO.

Santa Ana Man Suffers when He Smashes into Machine—County Detention Home Ready.

SANTA ANA, Nov. 2.—R. Black, an employee of the Southern California Sugar Company, had his left hand crippled Tuesday when he, riding a bicycle, collided with C. M. Jordan's automobile at the corner of Main and Second street. Jordan was at a standstill waiting for buggy to pass in front of him when Black turned to the right from behind the buggy to pass it and went headlong into the automobile. Several bones of Black's hand were broken.

L. H. Hill and his wife were Tuesday appointed by the Board of Supervisors as superintendent and matron of the County Detention Home, recently established on Grand avenue in this city. The Supervisors today purchased furniture for the Home, and the place will soon be open to the reception of the delinquent and dependent children coming within the jurisdiction of the Juvenile Court. Hill and his wife together will draw a salary of $75 a month.

H. B. Allen has begun a foreclosure suit against Robert H. Burnham, asking judgment for $46,672.80. The property concerned is a valuable eighty acres in the lowlands east of Huntington Beach.

County Physician Ball was yesterday appointed by the Board of Supervisors to represent Orange county at the conference of health officers to be held at San Diego the latter part of this month.

S. Mandel, aged 46, a native of Russia, a resident of Santa Ana, has taken out his first naturalization papers. He arrived in this country in 1903.

Marriage licenses: Aaron H. Thomas, 65, of Bunker Hill, and Rebecca E. Coates, 63, of Long Beach; J. Frank Cummins, 22, and Kate C. Mitchell, 18, both of San Diego; Frank P. Miller, 26, and Isabelle Melville 25, both of Los Angeles; George R. Riggs, 34, and Viola L. Tripp, 32, both of Los Angeles.

"I do not believe there is any other medicine so good for whooping cough as Chamberlain's Cough Remedy," writes Mrs. Francis Turpin, Junction City, Ore. This remedy is also unsurpassed for colds and croup. For sale by all dealers.—[Adv.

FOR good short stories read The Times Sunday Magazine.

Cottolene

Comes from the Land of Sunshine

The very source of *Cottolene* inspires confidence in the product. It is pure. It comes from the cottonfields of the Sunny South and from *cottonfield to kitchen* human hands never touch the oil from which *Cottolene* is made.

Being a vegetable product, *Cottolene* is pure—and just as digestible as the purest olive oil. You can never be sure of this when using lard, which is simply hog fat—an animal product.

Cottolene is immeasurably superior to lard from a health standpoint. It makes pure, digestible, nourishing food, and food which any stomach can digest.

The careful, once-posted housewife will use *Cottolene* in place of lard every time.

Made only by THE N. K. FAIRBANK COMPANY

"Nature's Gift from the Sunny South"

CURED IN FIVE DAYS
Hernia, Piles and Varicose Veins

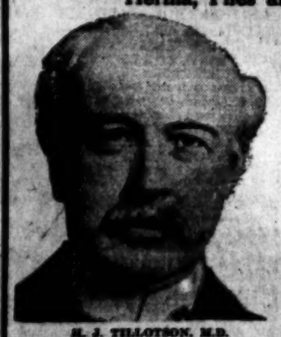

H. J. TILLOTSON, M.D.
Established 36 Years.

I am the only Specialist in Los Angeles who is sole owner of his office and equipment, who does not advertise a fictitious name and photograph. I publish my true photograph, correct name, personality conduct my office. I am the largest established, most successful and reliable, as medical credentials and press records prove. Imitation of my copyrighted announcement is an evidence that I am a bona fide Specialist. I make this statement that you will know you consult a Specialist, who sees and treats patients personally. I possess skill and experience, acquired in such a way that no other can share, and should not be classed with medical companies. Experience is the safe standard by which judgment may be valued, it is unwise and expensive to embrace the statements of medical companies. It is impossible for a medical company to attend colleges. Companies have no diploma or license to practice medicine in California or any other State. Medical companies usually are named after a doctor. A portrait, whose personality and identity are indefinite, is selected and published as the leading specialist of the office. Hired substitutes, ordinary doctors with questionable ability, give consultation, examination and treatment.

A thorough investigation should be made by every ailing person as to the specialist he consults. Duty and destiny to self and those who depend upon you demand the best medical attention. I have the ability and can give you this service. I have always charged a very reasonable fee, so that my services may be obtained by any man who sincerely desires to be cured. I make no misleading statements or unbusinesslike propositions; neither do I desire to be particularly independent, and I would like to have you for a patient, if you will come to me on a strictly professional basis, and the testimonials that I offer, which are my ability and private years' successful experience in time-saving treatment and guarantee of cure of certain diseases.

NO MONEY REQUIRED TO COMMENCE TREATMENT. Many patients have no confidence in their doctor, because he demands pay before a cure has been effected, and there are many who have been misinformed about their condition, or through commercial treatment have become skeptical and think there is no cure for them. I want an opportunity to treat such cases. It makes no difference about the financial part, as I accept pay for my services in benefits only derived, when I am satisfied the patient is curable. Health is capital at interest. I will prove my ability to cure you before asking pay for my services.

WRITTEN GUARANTEE.

Dr. Tillotson's written guarantee means a cure or no pay for services. I guarantee to cure certain diseases or refund every dollar you have paid me for my services. My services cost you nothing unless I cure your Varicose Veins, Hernia, Piles, Fissures, Ulcerations, or any disease I guarantee to cure. My terms are reasonable and no more than you are willing and able to pay.

Many Cases Cured Permanently in One TREATMENT. Most Time-Saving. Most Natural. Most Safe. No Detention from Business, Family or Home. A Radical and Permanent Cure. I will Give $100 to Any Charity as a Guarantee That Every Statement in This Announcement is True.

I cure rapidly, painlessly and at small expense. I will demonstrate actual results in your case. I will give conclusive evidence of my merit which is obtained and maintained by ability. I invite you to come to my office; I will explain my treatment for Hernia, Piles, Fistula, Varicose Veins, Pelvic Nervous, Blood, Kidney, Bladder and Rectal Diseases. I will give you free a physical examination; if necessary a microscopical and chemical analysis of secretions to determine existing pathological and bacteriological conditions. Every person should take advantage of this opportunity to learn their true condition. Certainty of cure is what you want.

Varicose Veins

In the cure of Varicose Veins, Rupture and Associate Diseases of the Pelvic Region, I am successful in bringing to bear the curative power of Nature's forces in such a manner as to supplant the old-time, wide-open surgical operations. Once it required several weeks to cure these conditions, and the method which some still use is such as to endanger the life of the patient and require a long period of convalescence. Now an absolute cure can be accomplished in a few days and with perfect safety.

TRUSSES EILDON CURE RUPTURE.

Disregard for existing Hernias has cost many lives. The smallest hernias are the most dangerous to life, because of the inability of strangulation. I am aware that a great deal of fraud has been practiced on the public in connection with the alleged cure of Rupture, and when I say positively that I cure Rupture, to stay cured, I do not expect any one to accept my statement without investigation of my professional work. My claim to skill and success is based on Doctor's facts, accomplished results. A personal consultation. I will make a free examination and can explain every detail of your case. Hernia and Rupture are the curative value of the method I have discovered. I invite the careful investigation of any person who sincerely desires to be cured. I cure Ruptures, in selected cases, with perfect safety, and entail no suffering, and do not detain you from occupation under Written Guarantee. Many cases cured to stay cured by one treatment.

PILES, FISTULA, RECTAL DISEASES.

These diseases are very common; most frequently found in persons of middle or advanced age; are exceedingly annoying, often very painful, and sometimes very dangerous, and frequently undo one for pleasure or occupation. My treatment and successes are the result of years of experience; my treatment is kindly applied. I cure Piles without cutting. Some cases may be cured by one or more treatments. If I do not cure your Piles, Fistula and other Rectal Diseases, my treatment does not cost you anything. Gentlemen's treatment differs from treating many cases, as I guarantee a cure of Piles, Fistula, Fissures, Ulcers and all curable Rectal Diseases.

LIFE'S BLOOD STREAM.

The great cleanliness of a person's body is the blood stream. Your blood cells are your bank account. Your only defense against disease is by and through blood corpuscles. My blood-cleansing blood-purifying remedies have been tried and proven. My blood-cell remedies nourish, strengthen and increase the blood cells' ability to nourish the nerve centers. I want to prove to you at my expense that my blood-making, blood-purifying remedies give power to weak brains and life to nerve centers.

KIDNEY AND BLADDER DISEASES.

With these diseases you may have more complications than are presented by any other diseased organs. By my searching illumination of the bladder I determine accurately the diseases and by my microscopical examination and urinalysis I make sure of the condition of the kidneys, thus laying foundations for scientific treatment.

READ MY BOOK—It contains information every young man, husband and father should have regarding himself. Book Sent Free to those who, in my opinion, will be benefited by it. Call or write before treating for disease or disorders.

Office Hours—8 a.m. to 12m.; 1 to 5 and 6 to 8 p.m. Sundays 9 a.m. to 1 p.m.

I Offer a Free Consultation and Examination

ENGLISH, GERMAN, SWEDISH, NORWEGIAN, DANISH, SPANISH SPOKEN.

H. J. TILLOTSON, M. D.

Entrance 234 South Broadway, Cor. Third and Broadway, Los Angeles.

Real Estate Directory

"Seaside Terrace"
Apartment Sites.
Best Investment in So. California
Address CARL F. SCHADER,
SANTA MONICA.

IOWA COLONY
9000 acres with free water. $77 per acre to October 1st.
IOWA LAND & WATER CO.,
228 West Second Street.

Angeles Mesa
Where the Cool Sea Breezes Blow
E. A. FORRESTER & SONS, INC.
Forester Bldg., 840 S. Broadway
Home 10701 Broadway 2112

WHY LOOK FURTHER?
We have for sale in Southwest section, 4-room, modern, strictly up-to-date bungalow $2500 small cash payment, balance like rent. See us for other lists.
Campan-Schuyler Realty Co.
716-718 Broadway-Central Bldg. 424 S. Broadway.

Yucaipa Valley
Red Apple Land
Ask for particulars
Redlands, California, or
239 West 6th st., Los Angeles
Main 2303; F2303

Fresno Valley Alfalfa Lands
$35 and up. Easy terms. Buy from owners.
CRAIG & PINGREE,
645 P. E. Building.
Phone: F7763; Main 4254.

CENTRAL SQUARE
—on easy payments—in the "Shoestring Strip," directly in the path of the city's growth toward San Pedro Harbor.
DANIEL STONE & CO
115-116 Hamm Bldg. Los Angeles

VAN NESS AVENUE SQUARE
THE McCARTHY COMPANY,
201 North Broadway. Phone:
8041; Main 1303. WALTER G. McCARTHY,
439 W. P. Story Building. Phone: F2134,
Main 7732.

40 Acres Alfalfa Land
Near Fresno. Cheap Water.
$40 PER ACRE. EASY TERMS.
EMIL FIRTH,
219 W. 4th, bet. Broadway and Hill.
A5105. Main 2643.

Weekly Excursions to
CORCORAN
See NEWPORT & MILNER,
Gen. Agents for Security Land and Loan Co. 204-209 Central Bldg., Sixth and Main.

Dalton Westerly Tract
Location Vermont ave., Budlong ave., 36th and 38th sts. Large lots, 14 ft. alleys, 15 ft. parkways, planted to palms, ft. Valley; first-class street work, city inspection, large city school, 3 car lines. Prices $450 up; cash discounts or easy installments. Ten modern houses to be built immediately. Homes are now started 36th to Vermont.
F. P. DALTON, Agent and Part Owner.
Phone 26452. Office 3439 Vermont

Oleum Development Co.
The best speculative purchase of all the oil stocks. Full information furnished, and orders executed by
FIELDING J. STILSON COMPANY,
305 H. W. Hellman Bldg.
Home 10261. Main 305.
Home for You is

ORANGES NEAR HOME.
One-fifth Down
And Nothing a Year
Buys a Full Bearing Grove.
(Send for Booklet.)
R. J. WIDNEY,
General Sales Agent,
500 Lankershim Bldg., 129 W. Third St.
Phones: Main 8546, A3033.

HILLCREST
Arlington Heights
On high mesa between Washington and Adams sts. Best buy in Los Angeles.
SHOVER & WHIFFEN,
Selling Agents, with
STRONG & DICKINSON,
147 S. Broadway.

Sacramento Valley Irrigation Company
Largest irrigation project in California, most perfect irrigation system ever undertaken. Get free descriptive matter from H. L. HOLLISTER & CO., Sales Agents. VERNON J. BARLOW, Resident Mgr. Suite 308 Central Bldg., Los Angeles.

Verdugo Canyon Tract
Is the place for you. Villa Lots—trees, running brooks. Send for booklet.
Jno. A. Pirtle, 600 UNION TRUST BUILDING.

Rental Department
For Stores, Offices and Houses.
ROBERT MARSH & CO.,
Security Bldg., Main Floor.
Telephone Exchange 178. Entrance Fifth Street.

SHOES FOR MEN
Hollander & Funke Co.
THE FAMILY SHOE STORE
428 SOUTH BROADWAY

Gold Shell Frame Free
Fitted with ..... No Charge for Lenses.... Examination without cost.
QUEEN'S OPTICIANS,
SOLE A. HILL, OP. REGISTERED 3 PM A.

Parmelee-Dohrmann Co.
Los Angeles' Largest
China Store
438-444 South Broadway

PIERCE.

FIGHT AGAINST PETTY PESTS.

HORTICULTURAL COMMISSION IS BATTLING SCALE.

Many-Colored Pests Get Foothold Near Monrovia, with Sad Results to Some Citrus Fruit Orchards, and Small Army of Insect Fighters Invades Territory to Clear District.

For the purpose of waging a war of extermination upon the black, red and purple scale which have been damaging valuable citrus orchards of Monrovia and contiguous territory, every member of the Los Angeles County Horticultural Commission's field force, armed with over a score of sprayers, fumigating machines and other implements used in spelling death to the pests were dispatched to the scene yesterday.

According to Commissioner Meserve the trees in and about Monrovia have suffered more from the vari-colored pests this year than ever before. Trees that have hitherto proved to be of an extremely hardy nature, and immune, have been assailed and seriously injured. Others of a less hardy nature have dried up, as a result of the pestiferous incursion, while others have lost their leaves and buds. Whole orchards have thus been afflicted, entailing a loss of thousands of dollars by the microscopical pests.

The real cause of the pest trouble, according to Commissioner Meserve, was a factional dispute among the growers in and about Monrovia. He asserts that they refused to agree on the cost of fighting the annual pest incursion and rejuvenating the trees already affected. So sharp were the lines of dissension drawn that within a short time every grower in the community became involved. Then in the resultant division all plans to fight the insects were lost sight of, and it remained for each grower to protect his own property.

Some orchards are more overrun with the scale than others, and, according to the Horticultural Commissioner, some growers refused to fight the pests, preferring the satisfaction of seeing their neighbors' orchards become similarly afflicted. Finally the Horticultural Commissioner was obliged to step in. The city officials of Monrovia also lent their assistance and finally the awrring growers got-together a few days ago and the matter was threshed out to (i)h satisfaction of all. A peace pact was then entered into by the factions and a new plan for waginw ar on the scale pest mapped out.

For the purpose of lending aid in the fight against the pest the Commissioner promised every resource at the command of the bureau. That is why every member of the field force, together with a large number of sprayers, fumigating tents and other implements have been sent to the scene.

According to Commissioner Meserve the inroads made by the pests in Monrovia are of a character that can be eradicated within due season, and with proper care. Monrovia orchards up to this present affair have been practically free of the pest, and Mr. Meserve expects to have the pests eliminated in a very short time.

SEEKING JAIL SITE.

Officials of Police Department Visit Boyle Heights With That Object in View.

Police Galloway yesterday afternoon Police Galoway yesterday afternoon visited Boyle Heights with a view to securing a suitable location for the new police station which is to be erected in that part of the city at an expenditure of $50,000 as provided in the Police Commission's budget.

The city owns a building site on First street, Boyle Heights, but the lot is in the center of a block and for a police station it has been advised to build on a corner lot.

The chief stated late yesterday afternoon that he had places in view on First street about three blocks from the lot owned by the city but he was not certain whether or not the city would be able to secure the land. The city does not wish to buy the land outright, but hopes to be able to trade the land it owns for the more suitable lot. Three lots which are said to be suitable for the station are on the corners of First and Breed, First and Cummings and First and St. Louis.

An inspection of the East Side jail was also made yesterday afternoon.

STRUCK MAN DIES.

Officer Hit Him on His Head When Arresting Him for Drunkenness.

Zonino Pietro, an Italian cabinet maker who was struck on the head by Patrolman Riggs when the latter placed him under arrest in the Europa Hotel on San Fernando street, October 23, died in the County Hospital yesterday afternoon.

Pietro was suffering from acute alcoholism when placed under arrest and Officer Riggs stated that he resisted and that he struck him in over-powering him.

The man was taken to the Receiving Hospital and there it was found that he had a two-inch cut on his head. The cut in itself was not serious but the man was suffering from alcoholism and was sent to the County Hospital.

The surgeon in charge at the County Hospital stated late yesterday afternoon that death was due to alcoholism.

The Coroner has been notified and will decide this morning whether or not an inquest is necessary.

Pietro lived at No. 1410 Alameda street.

FOR FIRE ESCAPES.

Deputy District Attorney Sends Notices to Owners of Various Buildings, About Town.

As the result of an inspection in the downtown district, Asst. Dist.-Atty. Samuel Barnes Smith sent fourteen notices yesterday to owners of buildings which the inspectors declare are without adequate fire escapes.

The inspection of buildings has been going on some time but yesterday a much larger number of complaints than usual was made to the prosecutor.

The persons notified yesterday must call at the prosecutor's office in the Central Police Station building and there state their intention to remedy the conditions immediately. If the equipment is added to the buildings within a reasonable time, the complaints against the owners of the buildings will be dropped. If not the owners will be prosecuted.

JETTIES TO CURB WAVES.

A contest is possible next Wednesday, when the application of the Sunset Land Company for permission to construct seven jetties in front of their property at Sunset Beach, is heard by Capt W. P. Stokey, U. S. A., Corps of Engineers. The applicants ask permission of the War Department to erect the jetties as a protection against the action of the surf. It is planned to have the jetties extend fifty feet into the ocean beyond the high water mark. It is possible that a protest will be made by other land owners owing to the damage that may result to nearby sand lots.

Christmas Shopping at Hamburger's

is a genuine satisfaction. Your selections are made so readily—stocks are so varied and complete and you buy such beautiful and appropriate gifts for such pleasingly low prices, if you buy them here.

Our new Profit-Sharing Plan will materially benefit everyone with money on deposit in our Advance Credit Dept. 2 per cent. dividend in addition to regular interest.

LARGEST DEPARTMENT STORE WEST OF CHICAGO

Hamburger's

BROADWAY, EIGHTH & HILL STREETS

La Mareno Gloves in shades to match your Fall dresses, here exclusively, $1.50. Made of best selected skins in accordance with our own requirements.

Favorable Comment on Our Dollar Doll

is heard many times a day. They are ingly pronounced the finest as well as dolls to be had for this price. It cannot make these than other Dollar Dolls ... $1

Dress Values That Defy Competition

$35 Dresses in a Beautiful Array of Styles at ... $25

Apparel to interest the woman who is looking for the new, the fashionable, the appropriate and the becoming!—these charming models of silk eoliennes, messalines, cashmere de soie, soft taffetas and fine woolen fabrics. Cleverly designed and exquisitely trimmed models in black and preferred fall colorings.

$20 and $25 Dresses---Smartest Dresses Ever Shown at These Prices ... $1

Built in strict conformity to Fashion's requirements. Stunning models that embody the newest ideas—the season's latest fads. They are messalines, soft taffetas and woolens, in black and all colors. They perfectly combine the best and most sought for effects at a minimum price. Astonishing values.

Friday Sale of Skirts

Decidedly Effective Models! Latest, Most Approved Styles $7.50

Man-tailored, with every detail of cut and finish all that could be desired. Materials are black voiles, black and navy panamas and mohairs, in extremely good qualities. They will please particular women.

$3 to $4 Pure Linen Tailored Waists $1.79

Plaited models of pure Irish linen, with laundered cuffs and collars; also waists with trimmings of colored linen on front plait, collar and cuffs. An enormous saving here.

Drug Dept. Extra Specials

Every-day needfuls that you can buy with assurance that they are not only marked reduced, but are also pure and absolutely reliable.

Glycerine Soap, 15c box, 2 cakes ...
25c Dressing Combs, best hard rubber ...
Extra Large Sponges, fine quality ...
Peroxide of Hydrogen, 10c, 1-4 lb. bottle ...
Witch Hazel, 25c, 16 ounce bottle, only ...

Boys' Suits at $5.00 to Startle the Town —Values Are So Good

You Would Expect to Pay $7.50 to $10 for Suits of This Kind Tireless Searching of the Markets Brings You This Bargain

Many have two pairs of knickerbockers!—thus doubling their length of service. Made of cheviots, tweeds and cassimeres, all wool, and in the season's newest colorings. Serge lined, and have unbreakable fronts that always retain their shape. Hand tailored. The best values even we ever offered in boys' suits! $5.00

A Revelation in Sweaters 75c

Boys' sweaters in coat or turtle neck styles that come in browns, grays, reds and navy, and are finished with pearl buttons. Sizes 6 to 17 years. Smart, snappy garments that are just what the up-to-date boy is choosing for school wear. Price ...

$1.50 Felt Hats 75c

Boys' hats of fine French felt, in natty Telescope, Four-Dent and Trooper shapes. All have silk bands and leather sweats. A large and varied assortment in wanted fall colors.

Boy's Underwear, Fleece-lined, Sizes 26 to 34, Garment ... 25c
Boy's Shirts, Drawers and Union Suits, All Sizes, Each ... 50c

$6.50 to $8.50 Tailored Hats ... $3.45

Turbans of velvet and Persian silk, silk and velvet, close fitting and larger dress hats, black and colors. Some misses' hats.

Pretty Jet Cape Collars Only ... 50c

Large or medium; made with elaborate spangled designs. A choice assortment at three-fourths to one-third their regular values.

$3.50 to $5 Ready-to-wear Hats at ... 95c

Mostly samples and only one of a kind. Styles for misses included. Turbans of satin and shirred silk, also dress shapes.

All Wool Storm Serge Yard ... 58c

56 inches wide, in black and the best colors. Just the thing to make pretty and durable school dresses. Very popular.

See Our Silk Jersey Top Petticoats ... $3.75

They are real bargains. Petticoats with tops of silk jersey and a flounce of messaline. They fit perfectly, too.

Popular Shepherd Check Suiting ... 50c

The most highly favored all-the-year-round fabric. Nothing more neat or serviceable for general wear. 36 inches wide.

Odds and Ends Sale of Rugs

Small Quantities—Just a Few of Each—Therefore the Big Reductions. You Can Save From 1-3 to 1-2 Easily!

Friday specials in this department have never been stronger! Look over the list you'll find you can use some of the sizes. See what you save!

Get the extra rug you are planning to buy in this sale! Such an opportunity to save so largely on such high quality is rare!

1 Axminster Rug, 9x12—regular $22.50 value for ...
3 Axminster Rugs, 8.3x10.6—regular $20.00 values ...
8 Axminster Rugs, 6x9—regular $16.50 values for ...
2 Axminster Rugs, 12x15—regular $45.00 values at ...
2 Wiltons, 5.2x9 ft.—slightly imperfect—$27.50 values ...
1 Axminster Rug, 4.6x15—regular $25.00 value at ...
3 Wilton Samples, 4.6x6 ft.—full size sells for $45—only ...
6 Bungalow Rugs, 6x9—reversible; splendid values at ...

Heavy Inlaid Linoleum—Usable Lengths ... $1

Values to $1.50 a square yard, in lengths to 10 yards. Best colors and designs in patterns that go through to back. Finest qualities anywhere! Square yard ...

Remnants Marked to Close Out Quick

Odd Pairs Lace Curtains—At half price Friday; worth from $1 to $10. Per pair ... Half

Drapery Remnants—From one to five yards; Swiss, cretonne, silkoline, tapestry, etc., at ... Half

$1.00 "Redleaf" Cotton Bats—3-lb. weight; 72x84 size. In one sheet ... 89c

15c Unbleached Muslin—42 inches wide; good, heavy quality; right widths for pillow cases. Per yard ... 9c

$1.25 Damask Cloth—Splendid silver bleached German linen table cloths; pretty floral designs ... 89c

Table Damask Lengths and Odd Linen Napkins—
25 PER CENT OFF

Silk Remnants—Greatly reduced for Friday; new weaves and colors; 2 to 15 yard lengths.

Ribbon Remnants—Half to three-yd. lengths; taffetas, madras, fancies, etc. Each ... 10c

20c Figured Kimono Flannel, Friday at ...
12½c Fancy Flannelette, yard ...
15c Standard Dress Ginghams, special ...
20c Colored Shirting Madras, for only ...
12½c Striped Outing Flannels, Friday at ...
25c Half 80in Mulls; very pretty; yard ...
10c Figured Dress Batiste; good styles ...
20c Wool Finished Suiting, per yard ...
25c White Cotton Goods, special at, yard ...
15c White Cotton Goods, Friday for only ...

Wool Remnants—Short lengths in popular colors. Just ...

Ribbon Remnants—Come in short lengths, bands and widths ...

BISHOP RESTARICK HERE.

Episcopal Prelate of Honolulu Arrives From the East, and Will Remain Perhaps Two Weeks.

Rt. Rev. Henry B. Restarick, Bishop of Honolulu, arrived at the Van Nuys yesterday on his way home from the Triennial Conclave of Episcopal prelates held two weeks ago in Cincinnati.

Bishop Restarick is known to the people of his denomination in Southern California. He was for many years pastor of the First Episcopal Church of San Diego, and because of his efficient service in building up that institution, received the appointment to the Island episcopate. He has been there for eight years.

Owing to the fact that his train arrived a trifle behind schedule yesterday afternoon, the talk which he was expected to give before the Ladies' Auxiliary of St. Paul's Pro-cathedral was indefinitely postponed. His stay here will be for some time, probably two weeks.

SLAY BANDITS' LEADER.

Mexican Rurales Execute Summary Vengeance on Gang Which Tortures American Planter.

[Special Correspondence of The Times.]

MEXICO CITY, Nov. 1.—Enrique C. Creel, Minister of Foreign Relations, to whom Henry Lane Wilson, United States Ambassador to Mexico, presented the appeals of terrorized American planters in the bandit-infested districts of the State of Vera Cruz, announces that instructions have been forwarded to Teodoro Dehesa, Governor of Vera Cruz, to forthwith dispatch to the region such armed forces as may be necessary to the protection of the planters' lives and property.

Several comparatively recent outrages, perpetrated for plunder upon wealthy American ranchmen of that state, have precipitated this radical measure, and rurales hunted down and slew the bandit king, Santanon, killing and scattering his following.

A few weeks ago the Indian and half-breed desperadoes, murdered in cold blood a German-American planter named Voight and looted his plantation of practically everything of value. A little later a Californian named Wing was shot in the back one evening as he sat reading a newspaper on his veranda and the assassins sacked his house.

Equally diabolical with these crimes was the latest, which is the immediate occasion for the Federal action just taken. J. P. Lorio is a wealthy and influential New Yorker who has been in Mexico for fifteen years and has spent large sums in land development in Vera Cruz. Early in October he and Mrs. Lorio came to Mexico City for medical treatment, leaving Mr. Lorio's brother, L. J. Lorio, a young man only recently arrived from New York, in charge of their hacienda, Constancia, near Minatitlan, ten miles south of Puerto Mexico.

On October 13 Santanon and his gang swooped down upon the hacienda home, surprised young Lorio, seized him before he could get to his gun, tied him securely and by a devilish ingenuity passed a strip of rawhide between his legs and inflicted such excruciating torture that he fainted, all this in the finally successful effort to force him to disclose the hiding place of a large sum of money kept on hand to meet the monthly payroll and current expenses.

When the planter and his wife returned to the plantation they found their laborers panic-stricken and afraid to return to work, as the hostile renegade element were aroused to desperation by the subsequent killing of Santanon. In the absence of any armed assistance the Lorios, themselves, decided it would be foolhardy to live on the hacienda and secured quarters at Minatitlan, from which point they sought by every means to elicit help, finally appealing to their physician, Dr. C. Homer Woodruff, in Mexico City, to lay the case before the American Ambassador. L. J. Lorio will recover, but it is feared he was maimed for life.

There have been three other murders in Mexico within the last ninety days, two of the victims were English mining men and the third, a young man from Los Angeles who was employed in the office of a mining company on the West Coast. In discussing these cases Ambassador Wilson said:

"The government of Mexico is no more to be reproached for these outrages than is Washington to be blamed for occasional train hold-ups in the United States or the dynamiting of the Los Angeles Times, since in all instances those guilty have been outlaws, defiant of their countries' and humanity's rights.

"Two duties are by such deeds imposed upon the government, duties punitive and protective, and Mexico is doing her utmost. The bandits are being run to earth and summarily dealt with when captured, as demonstrated in this Lorio affair."

LAST RALLY ARRANGED.

Republicans Will Hold Meeting Under Auspices of the Pomona Valley Club Tonight.

POMONA, Nov. 3.—The last Republican meeting of the campaign here will be held tomorrow evening at the Fraternal Aid Theater under the auspices of the Pomona Valley Republican Club. Congressman McLachlan will speak, also W. D. Stephens the candidate for Congress from this district at the coming election. A. J. Wallace, candidate for Lieutenant-Governor, will also address the meeting. A number of candidates for county offices will be present.

The Chino Land & Water Company has received over the Salt Lake Railroad about 1800 head of steers in fifty-one cars from Utah. The cattle have been turned into the hill pastures on the Chino ranch and will later be fattened on beet pulp at the silos near the sugar factory.

The new Home telephone directory just issued here contains the names of 2350 subscribers. The company installed 144 new telephones here in October, a net gain of 84 for the month.

Mrs. G. A. Bulla of No. 400 East Santa Fe avenue, entertained the members of Vicksburg Post, W. R. C., at her home yesterday afternoon. She was assisted in receiving by Mmes. Boyer, Payne, Krause, Hughey, Hyde, Wilson, Morgan, Dudley and Thompson.

Following the regular mid-week service at Pilgrim Congregational Church last evening, the members of tendered Rev. Albert P. Davis a reception, welcoming him on his return from an extended eastern trip.

The oratorio of "The Holy City" was sung at the Christian Church this evening by a chorus of fifty voices under direction of G. H. Waters with Mr. Anderson as organist and Miss Ethel Dillman pianist. The soloists of the evening were Miss Anna Ewart, soprano; Miss Eells, contralto; Dr. G. H. Mosher and A. E. Waters, tenors and Victor Young, bass. The concert was attended by a large audience.

Chamberlain's Stomach and Liver Tablets do not sicken or gripe, and may be taken with perfect safety by the most delicate woman or the youngest child. The old and feeble will also find them a most suitable remedy for aiding and strengthening their weakened digestion and for regulating the bowels. For sale by all dealers.—[Adv.

CANCER

I WILL GIVE $1000 IF I FAIL TO CURE ANY CANCER or TUMOR I TREAT BEFORE IT POISONS DEEP GLANDS

WITHOUT KNIFE OR PAIN. A VEGETABLE PLASTER NO PAY UNTIL CURED 6000 CURES SWORN TO People you can see and talk with, Judges, Lawyers, Doctors and Ministers. WRITTEN GUARANTEE. Cancers do not PAIN, THEY POISON. A small Tumor, Lump or Sore on the Lip, Face or Body 6 Months is CANCER. 100 Page Book Sent Free with testimonials. Pamphlet cured after others failed.

26 YEARS CURING CANCERS, 21 HERE

CANCER IN WOMAN'S BREAST

BEGINS a Small Lump, and if neglected it always poisons deep in the armpit and PROVES FATAL QUICKLY. Address

DR. & MRS. DR. CHAMLEY, CHAMLEY HOME

Managers of U. S. CANCER CURE, Largest in the WORLD

745 AND 747 S. MAIN ST., LOS ANGELES, CAL.

MAIL THIS TO SOMEONE WITH CANCER

Make It Easy

To save money by saving a little and saving it often. Save on the installment plan, on as easy terms as you like. We'll pay you interest all the time, at the highest rate. $1.00 opens an account here.

MERCHANTS BANK AND TRUST CO.
207-9-11 So. B'WAY

Go to Morro

Today for DIAMONDS
Open Saturday evenings
Morro Jeweler and Silversmith
400 Broadway, Cor. 4th

MULLEN & BLUETT CLOTHING CO.

Corner Broadway and Sixth Sts
THE QUALITY STORE.

BRADFORD'S BREAD

The Cleanest Bread Sold in Los Angeles.

HEALD'S

Business College, northeast corner Eighth and Hill Sts. F6700, Main 511. Send for full information.

CHILDREN'S Shoe Store

214 SO. BROADWAY

Little Wanderer Shoes

These shoes are made on broad lasts, of good wearing Leathers in a variety of styles, all at moderate prices. We urge you to inspect them; also our line of hosiery.

DRS. SHORES

Are expert Medical Specialists in all the word implies. Seventeen years' continuous success with a record of over 100,000 treated. They have the skill, reliability and experience.

FREE TO THE SICK

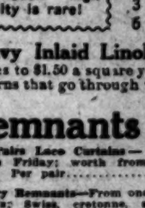

A thorough Medical examination to all who apply this week with Catarrh, Deafness or any chronic, nervous or private diseases. Terms of treatment low and uniform—$2.50 a MONTH—medicines free for all catarrhal chronic diseases.

OFFICE HOURS: 9 to 12; evenings, 7 to 8; Sundays, 10 to 12.

Drs. Shores' Offices in the Henne Bldg., 3rd & Spring. Entrance: 122 W. Third.

Are the most modern and up-to-date medical offices on the Pacific Coast. Special departments are provided for the examination and treatment of men, women and children. Take elevator or easy stairs to rooms 223 to 228. Chronic and nervous diseases a specialty. If you live out-of-town, write for Free Home Treatment blanks.

THE SAME HIGH QUALITY YEAR AFTER YEAR
BROCK & FEAGANS
JEWELERS & GEM MERCHANTS

Dennis O'Brien
THE IRISH TAILOR
KNOWS HIS BUSINESS
Opposite Orpheum
222 So. Spring St.

THE IRAN COMPANY
IMPORTERS
ORIENTAL RUGS
717 South Broadway

Schools and Colleges

MARLBOROUGH PREPARATORY SCHOOL

636 West Adams St.

Between Chester Place and Figueroa St. Conveyance with teacher will be provided when necessary.

For girls under fourteen. Fall term began Sept. 27th. Careful home training; constant advancement, irrespective of grade limit.

Physical development a specialty. Grounds adapted to freedom of outdoor life. Telephones—West 7214 and 22209.

MISS IDA B. LINDLEY, Principal.

Marlborough School for Girls

645 West 23rd Street.

Fall term began Sept. 27th. Certificate admits to colleges. Pupils under 14 not received.

References from school last attended absolutely necessary if applicant is unknown to principals.

Monthly lectures in French, with stereopticon, by Mme. Jacquard Auclair of the French Alliance.

Catalogues sent on application.

MISS GEORGIE A. CAMPBELL, Principal.
MISS GRACE WILTSHIRE, Associate Principal.

Von Stein Academy of Music

Tenth and Hill Streets.

Phones—Sunset Bdwy. 6923; Home A3736.

Largest and most completely equipped Musical College on the Pacific Coast. We are very proud of it—that is why we ask you to pay us a visit.

Departments—Piano, Pipe-Organ, Violin, Voice, Harmony, Composition, etc., for Amateurs and Academic students. Students (beginners or advanced) accepted daily.

FREE ADVANTAGES

Sheet-music FREE to regular students; free study of Harmony, Composition, Ensemble, Orchestra, History of Music, etc. For Academic students: Glee Club, Students-Recitals every Saturday, 2 to 4 p.m. Visitors welcome. Information FREE.

Our success proves that the VON STEIN WAY is the Only Way.

Ask about our convenient part-payment plan!

Girls' Collegiate School

Resident and Day Pupils.

Lower school { Kindergarten, Primary Girls under 12 yrs. of age } Preparatory { Classes

New, attractive buildings

MISS THOMAS AND MISS McGROVE PRINCIPALS

949 West Adams Street

Telephones: W. 4522 Home 22237

Upper School (Casa de Rosas)

Adams and Hoover Streets.

Academy, Post-graduate Courses. Accredited to all Colleges. Domestic Science, Music, Art, Gymnasium.

MISS PARSONS AND MISS DENNEN, PRINCIPALS.

Telephones: Home 2254; Sunset, West 717

The Brownsberger Commercial College

FALL TERM NOW IN PROGRESS
DAY AND NIGHT CLASSES.
953-5-7 West Seventh. Both Phones.
Jos. W. H. Camp, M. D., Secretary and Manager.

Throop Academy

PASADENA, CALIFORNIA.

A Polytechnic High School. New bungalow dormitory.

Business Colleges
The Isaac Newton Fay
4th Floor, HAMBURGER BLDG.
P-1253. Main 1253

MISS WING'S
1228 Alv...

Day and boarding school; grades and departments opening. Courses suited to public schools. Music, elocution; private lessons a specialty. Home 53146

HOLLYWOOD SCHOOL for Girls
Hollywood Boulevard
Boarding and Day School; intermediate, College Preparatory courses, Music, Art, Domestic Science. This school offers unsurpassed the highest intellectual, physical health, efficiency and character training. Outdoor study; resident training. Boarding pupils register September 28. Day pupils September 29. For catalogue address MISS ELLEN M. BARROWS, Principal, Hollywood, Cal.

YALE SCH...

F. C. ADAMS, B. A. (Yale), Principal.
Boarding and Day School for Boys. Fits for any college. Send for illustrated Catalogue. 1060 SOUTH UNION AVE., Los Angeles.
Fall term begins Sept. 27.

PAGE MILITARY A...

137 WEST ADAMS ST.
A school on the Pacific Coast for young boys. Boarding pupils only. Catalogue. Home Phone 21250.
PAGE SEMINARY, corner Adams and Grand Ave., provides the facilities for intensive and thorough instruction that Page Military Academy affords. Home Phone 21250; Sunset West 1250.

Hollman Business ...

Rooms 104, 105, 106 Commercial Bldg., S. Broadway.
An ideal business and shorthand school. Special advantages. Home 21477. Personal attention to each pupil. Day and evening sessions. Catalogue free.
D. L. HOLLMAN, Principal.

Kinnaird's Polytechnic Business College
Most select and thorough.

HARVARD SCHOOL...

Western Ave., adjacent to Hollywood, in the training and education of boys. Boarding and Day pupils. Kindergarten, Primary, Grammar and High School departments. Manual training. Military drill. Cadet Band. Swimming pool. Gymnasium. Athletic field. Manual training. Military drill. Cadet Band. Swimming pool. Gymnasium. Athletic field. 8 Army officer instructors. Fourteenth year opens Sept. 19th. Write for catalogue. Tel. 72141. Home 21141. Little D. Road Master.

CALIFORNIA SC...

Boarding and Day. For boys of all ages. Military drill. Athletics, etc. 1948-52 Loveless Ave. LIAM BRICK, M. A., Principal.

NIGHT SCHOOL—TELEGRAPHY, SHORTHAND, TYPEWRITING.
To encourage evening study of these arts courses in Telegraphy, Shorthand and Typewriting are offered by the Y. M. C. A. Call, write or phone Main 1078.

URBAN SC...

Corner Main and Second Sts.
Boarding and Day School for Boys. Eighty-first School Year. Home 21277.

MARYLAND SCH...

726 BEACON ST.
Home and Day School for Girls. Individual instruction. Home 22218; Sunset, West 1218.
FRANCES A. BARR, Principal.

SUCCESS SHORTHAND ...

World's Record System. Day and evening sessions. Positions secured. Phone Main 7447. 317 W. Fifth St.

LOS ANGELES BUSINESS COLL...

417 W. Fifth. Join ... Superior in Every ...

DRAFT OFFICIAL SENTENCED.

Indiana Democrat, Who Owed Election to "Straight-out" Tickets, Confesses Embezzlement Charge.

[BY DIRECT WIRE TO THE TIMES.]

WABASH (Ind.) Nov. 4.—[Exclusive Dispatch.] Surrendered to Sheriff Freeman by his bondsmen, also a Democrat official elected to office in Wabash county in fifty years, today pleaded guilty to embezzlement as County Surveyor and was sentenced to prison from one to five years.

Thiteneck was elected in a county usually 2000 Republican as a "reform and anti-graft" candidate. He was accused of forging vouchers, and using them money. He was arrested on nine charges of forgery and one of embezzlement and pleaded guilty to embezzling $1600. Thiteneck was defeated for re-election and then named city engineer. Later, the embezzlements were discovered and he was arrested. He then resigned as city engineer.

AWFUL AUTO ACCIDENT.

AKRON (O.) Nov. 4.—Helen Starr, 7 years old, was killed and her sister Wanda, 11, so badly injured she will probably die today, when an automobile driven by A. W. Marrett, a contractor, was trying to avoid a motorcycle, ran into the sidewalk and struck the girls who were on their way home from high school.